

TECHNICAL MANUAL
ORGANIZATIONAL MAINTENANCE
REPAIR PARTS AND SPECIAL TOOLS LIST

CRANE, SHOVEL, TRUCK MOUNTED,
20 TON, 314 CU YD., GED 6 x 6
NSN 3810-000861 8088

HARNISCHFEGER MODEL M320T

HEADQUARTERS, DEPARTMENT OF THE ARMY
JUNE 1985

CHANGE }
NO. 2 }

HEADQUARTERS
DEPARTMENT OF THE ARMY
WASHINGTON DC, 6 January 1988

**ORGANIZATIONAL MAINTENANCE
REPAIR PARTS AND SPECIAL TOOLS LISTS**

**CRANE, SHOVEL, TRUCK MOUNTED, 20 TON, 3/4 CU YD., GED 6 x 6
NSN 3810-00-861-8088
HARNISCHFEGER MODEL M320T**

CURRENT AS OF 29 DECEMBER 1987

TM 5-3810-288-20P w/change 1, 2 July 1987 is changed as follows:

1. Remove no pages, insert pages 433 and 434.
2. File this change sheet in front of the publication for reference purposes.

By Order of the Secretary of the Army:

Official:

R.L. DILWORTH
*Brigadier General, United States Army
The Adjutant General*

CARL E. VUONO
*General, United States Army
Chief of Staff*

Distribution:

To be distributed in accordance with DA Form 12-25A, Unit Maintenance requirements for Crane, Shovel, Truck mounted, 20T, 3/4 cu yd, GED, 6 x 6, HARNISCHFEGER Model M320T.

CHANGE }
NO. 1 }

HEADQUARTERS
DEPARTMENT OF THE ARMY
WASHINGTON, DC, 2 July 1987

**ORGANIZATIONAL MAINTENANCE
REPAIR PARTS AND SPECIAL TOOLS LISTS**

**CRANE, SHOVEL, TRUCK MOUNTED, 20 TON, 314 CU YD., GED 6 x 6
NSN 3810-00-861-8088
HARNISCHFEGER MODEL M320T**

Current as of 29 December 1986

TM 5-3810-288-20P 11 June 11 June 1985 is changed as follows

1. Remove old pages and insert new pages as indicated below.

Remove Pages	Insert Pages	Remove Pages	Insert Pages
iii through vii	iii through viii	267 and 268/(269 blank)	267 and 268/(269 blank)
7 and 8	7 and 8	271 and 272/(273 blank)	271 and 272/(273 blank)
11 through 16	11 through 16	279 and 280/(281 blank)	279 and 280/(281 blank)
19 and 20	19 and 20	283 through 286	283 through 286
23 through 28	23 through 28	289 through 296	289 through 296
31 through 40	31 through 40	303 through 306/(307 blank)	303 through 306/(307 blank)
43 through 50	43 through 50	309 through 312	309 through 312
57 through 60	57 through 60	317 and 318	317 and 318
67 and 68	67 and 68	327 and 328	327 and 328
73 through 76	73 through 76	331 through 334	331 through 334
81 through 90	81 through 90	345 and 346	345 and 346
93 and 94(95 blank)	93 and 94/(95 blank)	349 through 352/(353 blank)	349 through 352/(353 blank)
97 through 108	97 through 108	357 through 366	357 through 366
113 through 122/(123 blank)	113 through 122/(123 blank)	371 through 374	371 through 374
125 through 136	125 through 136	387 through 390	387 through 390
149 and 150	149 and 150	393 and 394/(395 blank)	393 and 394/(395 blank)
165 through 168	165 through 168	397 through 414	397 through 414
171 through 180	171 through 180	417 through 426	417 through 426/(425 deleted)
195 and 196	195 and 196	431 through 435	431 through 434.2/(435 blank)
199 through 206	199 through 206	443 and 444	443 and 444
211 through 216	210.1 through 216	451 through 454/(455 blank)	451 through 454/(455 blank)
221 through 228	220.1 through 228	457 through 462	457 through 462
231 through 240	231 through 240	471 and 472/(473 blank)	471 and 472/(473 blank)
245 through 260	245 through 260	475 and 476	475 and 476
263 and 264/(265 blank)	263 and 264/(265 blank)	479 through 513	479 through 515

2. File this change sheet in front of the publication for reference purposes.

By Order of the Secretary of the Army:

JOHN A. WICKHAM, JR.
General, United States Army
Chief of Staff

Official:

R.L. DILWORTH
Brigadier General, United States Army
The Adjutant General

DISTRIBUTION:

To be distributed in accordance with DA Form 12-25A-R, Unit Maintenance requirements for Crane, Shovel, Truck-mounted, 20T, 3/4 cu yd, GED, 6x6, HARNISCH FEGER Model M320T.

TECHNICAL MANUAL

TM 5-3810-288-20P

HEADQUARTERS
DEPARTMENT OF THE ARMY
Washington, DC 11 June 1985

ORGANIZATIONAL MAINTENANCE
REPAIR PARTS AND SPECIAL TOOLS LISTS

CRANE, SHOVEL, TRUCK MOUNTED, 20 TON, 3/4 CU YD., GED 6 X 6
NSN 3810-00-861-8088
HARNISCHFEGER MODEL M320T
CURRENT AS OF
CURRENT AS OF 2, AUGUST 1984

REPORTING ERRORS AND RECOMMENDING IMPROVEMENTS

You can help improve this manual. If you find any mistakes or if you know of a way to improve the procedures, please let us know. Mail your letter, DA Form 2028 (Recommended Changes to Publications and Blank Forms), or DA Form 2028-2 located in back of this manual direct to: U.S. Army Tank-Automotive Command, ATTN: AMSTA-MB, Warren, MI 48397-5000. A reply will be furnished to you.

TABLE OF CONTENTS

		Page	Illus Fig
SECTION I.	INTRODUCTION	1	
SECTION II.	REPAIR PARTS LIST	7	
GROUP 01	ENGINE		
	0101- CRANKCASE, BLOCK, CYLINDER HEAD.....	7	
	CARRIER ENGINE BLOCK DRAIN.....	7	1
	CARRIER ENGINE WATER CONNECTION FOR AIR		
	COMPRESSOR AND HEATER	9	2

***This publication supersedes TM 5-3810-288-20P dated 27 October 1970 and all changes.**

TABLE OF CONTENTS

	Page	Illus Fig
0105-	VALVES, CAMSHAFT AND TIMING SYSTEM..... 11	
	CRANE ENGINE ROCKER ARM COVER ASSEMBLY 11	3
	CARRIER ENGINE ROCKER ARM COVER ASSEMBLY..... 13	4
0106-	ENGINE LUBRICATION SYSTEM..... 15	
	CRANE OIL FUME EXTRACTOR 15	5
	OIL FUME EXTRACTOR EXPLODED VIEW 17	6
	CRANE ENGINE OIL FILTER..... 19	7
	CRANE ENGINE OIL FILTER EXPLODED VIEW 21	8
	CRANE ENGINE OIL COOLER ASSEMBLY..... 23	9
	CRANE ENGINE LEVEL INDICATOR AND OIL PAN 25	10
	CRANE ENGINE OIL FILLER TUBE 27	11
	CARRIER ENGINE OIL FUME EXTRACTOR 29	12
	CARRIER ENGINE OIL FILTER 31	13
	CARRIER ENGINE OIL FILTER ASSEMBLY..... 33	14
	CARRIER ENGINE OIL COOLER ASSEMBLY 35	15
	CARRIER ENGINE OIL COOLER EXPLODED VIEW 37	16
	CARRIER ENGINE OIL LEVEL GAUGE AND OIL PAN 39	17
	CARRIER ENGINE OIL PRESSURE RELIEF VALVE 41	18
	CARRIER ENGINE OIL FILLER 43	19
0108-	MANIFOLDS 45	
	CRANE ENGINE INTAKE AND EXHAUST MANIFOLD..... 45	20
	CARRIER ENGINE INTAKE MANIFOLD..... 47	21
	CARRIER ENGINE EXHAUST MANIFOLD..... 49	22
GROUP 02		
	CLUTCH	
0200-	CLUH ASSEMBLY 51	
	CARRIER TRANSMISSION CLUTCH ASSEMBLY AND CLUTCH, SHAFT 51	23
0202-	CLUTCH RELEASE MECHANISM 53	
	CRANE CLUTCH RELEASE FORK..... 53	24
	CRANE CLUTCH RELEASE COMPONENTS..... 55	25
	CARRIER CLUTCH RELEASE MECHANISM..... 57	26
GROUP 03		
	FUEL SYSTEM	
0301-	CARBURETOR, FUEL INJECTOR..... 59	
	CRANE ENGINE CARBURETOR..... 59	27
	CARRIER ENGINE CARBURETOR 61	28
0302-	FUEL PUMP..... 63	
	CRANE ENGINE FUEL PUMP 63	29
	CARRIER ENGINE FUEL PUMP 65	30
0304-	AIR CLEANER 67	
	CRANE AIR INDUCTION SYSTEM..... 67	31
	CARRIER AIR INDUCTION SYSTEM 69	32
	CARRIER AIR CLEANER ASSEMBLY..... 71	33
0306-	TANKS, LINES, FITTINGS, HEADERS 73	
	CRANE ENGINE FUEL LINES AND FITTINGS 73	34
	CRANE FUEL TANK ASSEMBLY..... 75	35
	CARRIER ENGINE FUEL LINES AND FITTINGS..... 77	36
	CARRIER FUEL TANK ASSEMBLY 79	37
	CARRIER CARBURETOR LINES AND FITTINGS AND CRANE FUEL PUMP LINES AND FITTINGS..... 81	38

TABLE OF CONTENTS

	Page	Illus Fig	
	CARRIER FUEL PUMP LINES AND FITTINGS	83	39
0308-	ENGINE SPEED GOVERNOR AND CONTROLS.....	85	
	CRANE GOVERNOR.....	85	40
	CARRIER ENGINE GOVERNOR VERTICAL LINKAGE	87	41
	CARRIER ENGINE GOVERNOR AND LINKAGE	89	42
0309-	FUEL FILTERS	91	
	CARRIER FUEL FILTER.....	91	43
0311-	ENGINE STARTING AIDS.....	93	
	CARRIER FUEL PRIMER PUMP ASSEMBLY	93	44
	CRANE FUEL PRIMER LINES AND FITTINGS	97	45
	CARRIER FUEL PRIMER LINES AND FITTINGS.....	99	46
0312-	ACCELERATOR, THROTTLE OR CHOKE CONTROLS	101	
	CRANE CHOKE CONTROL ASSEMBLY	101	47
	CRANE THROTTLE ASSEMBLY	103	48
	CRANE THROTTLE ASSEMBLY EXPLODED VIEW.....	105	49
	CARRIER THROTTLE CONTROLS	107	50
GROUP 04	EXHAUST SYSTEM		
0401-	MUFFLER AND PIPES	109	
	CRANE EXHAUST SYSTEM.....	109	51
	CARRIER EXHAUST SYSTEM	111	52
GROUP 05	COOLING SYSTEM		
0501-	RADIATOR, EVAPORATOR COOLER OR HEAT EXCHANGER.....	113	
	CRANE SHUTTER GUARD.....	113	53
	CRANE RADIATOR	115	54
	CARRIER RADIATOR.....	117	55
0503-	WATER MANIFOLD, HEADERS, THERMOSTATS AND HOUSING GASKET	119	
	CRANE ENGINE THERMOSTAT AND HOUSING.....	119	56
	CARRIER ENGINE WATER MANIFOLD AND THERMOSTAT	121	57
	CRANE RADIATOR HOSES.....	125	58
	CARRIER RADIATOR HOSES	127	59
0504-	WATER PUMP	129	
	CRANE ENGINE WATER PUMP ASSEMBLY	129	60
	CARRIER ENGINE WATER PUMP.....	131	61
0505-	AN ASSEMBLY	133	
	CRANE ENGINE FAN ASSEMBLY	133	62
	CARRIER ENGINE FAN AND HUB ASSEMBLY.....	135	63
	CARRIER ENGINE FAN HUB ASSEMBLY EXPLODED VIEW	137	64
	CARRIER ENGINE FAN BELT SHOE	139	65
	CARRIER ENGINE BELT ADJUSTER ASSEMBLY	141	66
	CRANE ENGINE FAN GUARD.....	143	67
GROUP 06	ELECTRICAL SYSTEM		
0601-	GENERATOR, ALTERNATOR	145	
	CRANE ALTERNATOR FAN GUARD	145	68
	CRANE ALTERNATOR ASSEMBLY	147	69
	CARRIER ALTERNATOR ASSEMBLY.....	149	70
	CRANE AND CARRIER GENERATOR EXPLODED VIEW	151	71

TABLE OF CONTENTS

	Page	Illus Fig
0603- STARTING MOTOR.....	153	
CRANE ENGINE STARTER ASSEMBLY.....	153	72
CRANE ENGINE STARTER ASSEMBLY EXPLODED VIEW.....	155	73
CARRIER ENGINE STARTER ASSEMBLY.....	157	74
CARRIER ENGINE STARTER ASSEMBLY EXPLODED VIEW.....	159	75
0605- IGNITION COMPONENTS.....	161	
CRANE ENGINE DISTRIBUTOR EXPLODED VIEW.....	161	76
CRANE ENGINE IGNITION COIL EXPLODED VIEW.....	163	77
CARRIER ENGINE IGNITION COMPONENTS. SPARK PLUGS AND CABLES.....	165	78
CARRIER ENGINE DISTRIBUTOR EXPLODED VIEW.....	167	79
CARRIER ENGINE IGNITION COIL EXPLODED VIEW.....	169	80
0606- ENGINE SAFETY CONTROLS.....	171	
POLARITY RELAY.....	171	81
0607- INSTRUMENT OR ENGINE CONTROL PANEL.....	173	
CRANE CAB INSTRUMENT PANEL.....	173	82
CARRIER INSTRUMENT PANEL.....	175	83
0608- MISCELLANEOUS ITEMS.....	177	
CRANE TERMINAL BLOCKS, SWITCHES AND RESISTORS.....	177	84
CARRIER SIGNAL LIGHT ASSEMBLY, STOPLIGHT AND HEADLIGHT DIMMER SWITCHES.....	179	85
0609- LIGHTS.....	181	
SPOTLIGHT AND FLOODLIGHT ASSEMBLY AND MOUNTING.....	181	86
CRANE CLEARANCE MARKER LIGHTS AND MOUNTING.....	183	87
CRANE CAB. FLOODLIGHT AND CLEARANCE LIGHT BRACKET ASSEMBLIES.....	185	88
HEADLIGHT ASSEMBLY.....	187	89
DIRECTIONAL LIGHTS.....	189	90
SERVICE BLACKOUT LIGHTS.....	191	91
CARRIER CLEARANCE MARKER LIGHTS.....	193	92
BLACKOUT CLEARANCE LIGHT.....	195	93
BLACKOUT HEADLIGHT.....	197	94
DOME LIGHT AND MOUNTING.....	199	95
0610- SENDING UNITS AND WARNING SWITCHES.....	201	
WARNING HORN.....	201	96
SENDING UNITS.....	203	97
CARRIER FUEL GAGE SENDING UNIT.....	205	98
0611- HORN. SIREN.....	207	
ELECTRIC HORN.....	207	99
0612- BATTERIES. STORAGE.....	209	
BATTERY BOX ASSEMBLY.....	209	100
0613- HULL OR CHASSIS WIRING HARNESS.....	211	
ELECTRICAL WIRING HARNESSES.....	211	101
CARRIER CAB WIRING DIAGRAM.....	210.2	101A
CARRIER FRAME AND PLATFORM WIRING DIAGRAM.....	213	102
CARRIER ENGINE WIRING DIAGRAM.....	215	103
GROUP 07 TRANSMISSION		
0700- TRANSMISSION ASSEMBLY.....	217	
CARRIER TRANSMISSION PLUGS AND COVERS.....	217	104
0721- COOLERS. PUMPS. MOTORS.....	219	

TABLE OF CONTENTS

	Page	Illus Fig
DOUBLE CHECK, QUICK RELEASE LIMIT VALVES.....	275	130
QUICK DISCONNECT COUPLING	279	131
ELBOW ANCHORS, LINES, AND FITTINGS.....	283	132
DOUBLE CHECK VALVE, RELAY EMERGENCY VALVE LINES AND FITTINGS.....	285	133
FRONT BRAKE CHAMBER ASSEMBLY	289	134
REAR BRAKE CHAMBER ASSEMBLY.....	291	135
1209- AIR COMPRESSOR ASSEMBLY.....	293	
ENGINE AIR COMPRESSOR ASSEMBLY.....	293	136
1211- TRAILER BRAKE CONNECTIONS AND CONTROLS.....	295	
QUICK DISCONNECT COUPLINGS, TRACTOR PROTECTION VALVE, LINES AND FITTINGS.....	295	137
TRACTOR PROTECTION VALVE.....	299	138
GROUP 13 WHEELS AND TRACKS		
1311- WHEEL ASSEMBLY	301	
WHEELS	301	139
FRONT WHEEL AND BRAKE DRUM MOUNTING.....	303	140
REAR WHEEL AND BRAKE DRUM MOUNTING	305	141
1313- TIRES, TUBES, TIRE CHAINS.....	309	
TIRES AND TUBES	309	142
GROUP 14 STEERING		
1401- MECHANICAL STEERING GEAR ASSEMBLY.....	310.1	
1407- STEERING COLUMN DRAG LINK AND TIE ROD ASSEMBLY	310.1	143
POWER STEERING ASSEMBLY, HOSES, AND FITTINGS	310.2	143A
1410- HYDRAULIC PUMP OR FLUID MOTOR ASSEMBLY.....	313	
HYDRAULIC STEERING PUMP, BELT AND MOUNTING	313	144
HYDRAULIC STEERING PUMP MOUNTING BRACKETS.....	315	145
GROUP 15 FRAME, TOWING ATTACHMENTS, DRAW BARS AND ARTICULATION SYSTEMS		
1501- FRAME ASSEMBLY	317	
CARRIER BOOM RACK AND GRILL	317	146
1504- SPARE WHEEL CARRIER AND TIRE LOCK.....	319	
SPARE WHEEL CARRIER AND BRACKET.....	319	147
1507- LANDING, GEAR, LEVELING JACKS.....	321	
FLOAT OUTRIGGERS	321	148
CRANE OUTRIGGER AND MOUNTING.....	323	149
GROUP 16 SPRINGS AND SHOCK ABSORBERS		
1601- SPRINGS	325	
SPRING ASSEMBLY	325	150
1604- SHOCK ABSORBER EQUIPMENT	327	
SHOCK ABSORBERS	327	151
1605- TORQUE, RADIUS AND STABILIZER RODS.....	329	
TORSION BAR.....	329	52
GROUP 18 BODY, CAB, HOOD AND HULL		
1801- BODY, CAB, HOOD, AND HULL ASSEMBLIES	131	
CAB SLIDING METAL DOOR.....	131	153
CAB SLIDING METAL DOOR AND RELATED PARTS.....	333	154
CARRIER CAB DOOR AND RELATED PARTS.....	335	155

TABLE OF CONTENTS

	Page	Illus Fig	
1802-	CRANE CAB ASSEMBLY (RIGHT SIDE).....	339	156
	FENDERS, RUNNING BOARD WITH MOUNTING AND ATTACHING PARTS, OUTRIGGERS, WINDSHIELD, GLASS, ETC.	341	
	CRANE AND CARRIER GLASS.....	341	157
	REAR FENDERS AND MOUNTINGS.....	343	158
1805-	FLOORS, SUBFLOORS AND RELATED COMPONENTS	345	
	CRANE HEATER ASSEMBLY FLOOR PLATES.....	345	159
	CARRIER CAB FLOOR	347	160
	CARRIER CAB PLATFORM AND MOUNTING	349	161
1806-	UPHOLSTERY, SEATS AND CARPETS.....	351	
	CRANE OPERATOR SEAT	351	162
	CARRIER CAB SEAT ASSEMBLY	355	163
1808-	STOWAGE RACKS, BOXES, STRAPS, CARRYING CASES, CABLE REELS, HOSE REELS.....	357	
	TOOL BOX.....	357	164
GROUP 22	BODY, CHASSIS AND HULL ACCESSORY ITEMS		
2202-	ACCESSORY ITEMS.....	359	
	ACCESSORY ITEMS.....	359	165
	CRANE HEATER ASSEMBLY LINES AND FITTINGS	361	166
	CRANE HEATER ASSEMBLY.....	363	167
	WINDSHIELD WIPER, LINES AND FITTINGS.....	364.1	168
	WINDSHIELD WIPER ASSEMBLY.....	365	168A
	FLUID HORN, LINES AND FITTINGS.....	367	169
	CAB REFLECTORS AND REAR VIEW MIRRORS.....	369	170
	WINDSHIELD WASHER.....	371	171
2207-	WINTERIZATION EQUIPMENT.....	373	
	CAB HEATER, LINES AND FITTING	373	172
2210-	DATA PLATES AND INSTRUCTION HOLDERS	375	
	BOOM INFORMATION PLATES	375	173
	CRANE CAB DATA PLATES.....	377	174
	CRANE CAB INSTRUMENT PANEL NAME PLATES.....	379	175
	CRANE ENGINE IDENTIFICATION PLATES.....	381	176
	CARRIER INSTRUMENT PANEL DATA PLATES	383	177
	ENGINE DATA PLATES	385	178
GROUP 24	HYDRAULIC AND FLUID SYSTEMS		
2402-	MANIFOLD AND/OR CONTROL VALVES	387	
	CONTROL STAND VALVE	387	179
2406-	STRAINERS, FILTERS, LINES AND FITTINGS.....	389	
	SWIVEL JOINT	389	180
	CONTROL STAND TUBING AND FITTINGS.....	391	181
	HYDRAULIC SYSTEM.....	393	182
	HYDRAULIC SYSTEM LINES AND FITTINGS	397	183
2407-	HYDRAULIC CYLINDERS.....	400.1	
	CONTROL STAND MASTER CYLINDER	400.1	184
	CONTROL STAND MASTER CYLINDER EXPLODED VIEW.....	401	184A
	SWING BRAKE MASTER CYLINDER.....	403	185
2408-	LIQUID TANKS OR RESERVOIRS	405	
	HYDRAULIC TANK AND FITTINGS.....	405	186
GROUP 43	GAS, AIR, AND VACUUM SYSTEMS		
4316-	ASSEMBLED HOSE, FITTINGS, LINES, BREATHERS, FILTERS AND TRAPS.....	407	

TABLE OF CONTENTS

	Page	Illus Fig
AIR RESERVOIR LINES AND FITTINGS.....	407	187
4317- MANIFOLD AND/OR CONTROL VALVES	411	
AIR STARTER VALVES.....	411	188
4321- TANKS OR RESERVOIRS	413	
AIR RESERVOIRS.....	413	189
GROUP 47 GAGES (NON ELECTRICAL). WEIGHING AND MEASURING DEVICES		
4701- INSTRUMENTS (SPEED AND DISTANCE).....	415	
CRANE TACHOMETER.....	415	190
CARRIER SPEEDOMETER AND TACHOMETER.....	417	191
CARRIER TACHOMETER DRIVE	419	192
GROUP 73 CONCRETE AND ASPHALT EQUIPMENT COMPONENTS		
7327- MECHANICAL LEVEL INDICATOR.....	420.1	
BOOM ANGLE INDICATOR ASSEMBLY	420.1	193
GROUP 74 CRANES, SHOVELS AND EARTH MOVING EQUIPMENT COMPONENTS		
7403- SWINGER	421	
SWING BRAKE CONTROL ASSEMBLY AND MOUNTING.....	421	193A
7410- SHOVEL FRONT ATTACHMENTS	423	
IDLER SPROCKET ASSEMBLY.....	423	194
7411- CRANE DRAGLINE OR CLAMSHELL ATTACHMENTS.....	427	
BACKSTOP ASSEMBLY AND MOUNTINGS.....	427	196
BACKSTOP ASSEMBLY	429	197
UPPER SPREADER ASSEMBLY	431	198
HOOK ASSEMBLY	433	199
BOOM ASSEMBLY	434.1	200
ANTI ROTATION DEVICE	437	201
7415- CLUTCH.....	439	
HOIST AND DIGGING CLUTCH ASSEMBLY	439	202
REVERSING AND SWING LEFT AND RIGHT HAND CLUTCH ASSEMBLY	441	203
BOOM HOIST CLUTCH ASSEMBLY	443	204
7416- SHAFTS	445	
BOOM HOIST SHAFT ASSEMBLY	445	205
SWING HORIZONTAL SHAFT ASSEMBLY.....	447	206
REVERSING SHAFT ASSEMBLY	449	207
HOIST SHAFT ASSEMBLY	451	208
GEAR AND CHAIN HOUSING.....	453	209
7419- TURNTABLE	457	
SWING LOCK ASSEMBLY	457	210
ROLLER UNIT ASSEMBLY	459	211
TURRET TURNTABLE ASSEMBLY	461	212
7420- MACHINERY GEAR CASE OR FRAME.....	463	
FINAL UPPER ASSEMBLY	463	213
7422- MACHINERY MECHANISM CONTROLS.....	465	
CONTROL STAND BOOM HOIST CLUTCH AND REAR DRUM BRAKE CONTROLS	465	214
CONTROL STAND FRONT DRUM CLUTCH AND REAR DRUM CLUTCH CONTROLS.....	469	215

TABLE OF CONTENTS

	Page	Illus Fig
CONTROL STAND SWING CLUTCH AND FRONT DRUM		
BRAKE CONTROLS	471	216
HOIST AND SWING CONTROL ASSEMBLY.....	475	217
GROUP 95 GENERAL USE STANDARDIZED PARTS		
9501- BULK MATERIEL	479	
BULK MATERIEL	479	BULK
SECTION III. SPECIAL TOOLS LIST (NOT APPLICABLE)		
SECTION IV. NATIONAL STOCK NUMBER AND PART NUMBER INDEX	481	

ix/(x blank)

**ORGANIZATIONAL MAINTENANCE
REPAIR PARTS AND SPECIAL TOOLS LISTS**

SECTION I. INTRODUCTION

1. Scope.

This manual lists and authorizes spares and repair parts; special tools; special Test, Measurement, and Diagnostic Equipment (TMDE); and other special support equipment required for performance of organizational support maintenance of the Crane, Shovel, Truck Mounted. It authorizes the requisitioning, issue, and disposition of spares, repair parts and special tools indicated by the Source, Maintenance and Recoverability (SMR) codes.

2. General.

This Repair Parts and Special Tools List is divided into the following sections:

- a. Section II. Repair Parts List. A list of spares and repair parts authorized by this RPSTL for use in the performance of maintenance. The list also includes parts which must be removed for replacement of the authorized parts. Parts lists are composed of functional groups in ascending alphanumeric sequence, with the parts in each group listed in ascending figure and item number sequence. Bulk materials are listed in NSN sequence.
- b. Section III. Special Tools List. A list of special tools, special TMDE, and other special support equipment authorized by this RPSTL for the performance of maintenance.
- c. Section IV. National Stock Number and Part Number Index. A list, in National Item Identification Number (NIIN) sequence, of all National Stock Numbers (NSN) appearing in the listings, followed by a list in alphanumeric sequence of all part numbers appearing in the listings. National stock numbers and part numbers are cross-referenced to each illustration figure and item number appearance.

3. Explanation of Columns

- a. Illustration (Column (1)). This column is divided as follows:

- (1) ((a) FIG NO.) Figure Number. Indicates the figure number illustrating an exploded view of a functional group.
- (2) ((b) ITEM NO.). Indicates the number used to identify items called out in the illustration.

- b. SMR CODE (Column (2)). The Source, Maintenance, and Recoverability (SMR) code is a 5-position code containing supply/requisitioning information, maintenance category authorization criteria, and disposition instructions, as shown in the following breakout:

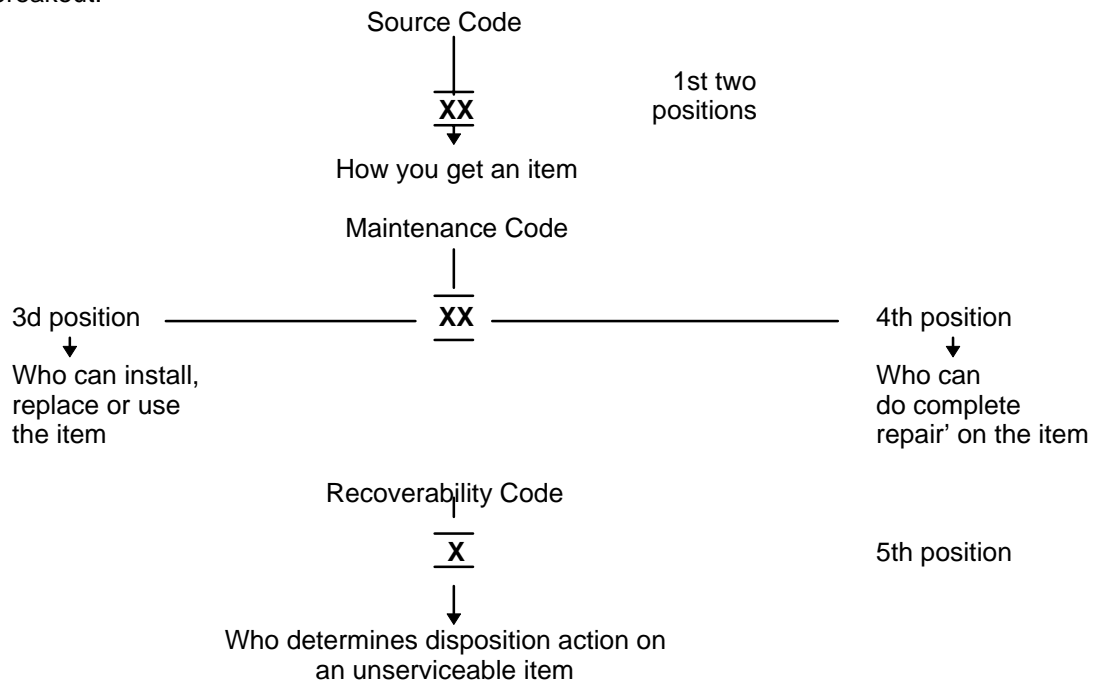

**Complete Repair: Maintenance capacity, capability, and authority to perform all the corrective maintenance tasks of the "Repair" function in a use/user environment in order to restore serviceability to a failed item.

(1) **Source Code.** The source code tells you how you get an item needed for maintenance, repair, or overhaul of an end item/equipment. Source codes are always the first two positions of the SMR code. Explanations of source codes follow:

Code	Explanation		
PA PB PC PD PE PF PG	Stocked items; use the applicable NSN to request/requisition items with these source codes They are authorized to the category indicated by the code entered in the 3d position of the SMR code.		
KD KF KB			
MO-(Made at Org Category) MF-(Made at DS Category) MH-(Made at GS Category) MD-(Made at Depot)		Items with these codes are not to be requested/requisitioned individually. They must be made from bulk material which is identified by NSN in the Description column and listed in the Bulk Material group in the repair parts list in this manual. If the item is authorized to you by the 3d position code of the SMR code, but the source code indicates it is made at a higher category, order the item from the higher category of maintenance.	
AO-(Assembled by Org Category) AF-(Assembled by DS Category) AH-(Assembled by GS Category) AD-(Assembled by Depot)			
XA			Do not requisition an "XA"-coded item. Order its next higher assembly. (Also, refer to the NOTE below.)
XB			If an "XB" item is not available from salvage, order it using the FSCM and part number given.
XC		Installation drawing, diagram, instruction sheet, field service drawing, that is identified by manufacturer's part number. Not applicable.	
XD	Item is not stocked. Order an "XD"-coded item through normal supply channels using the FSCM and part number given, if no NSN is available.		

NOTE: Cannibalization or controlled exchange, when authorized, may be used as a source of supply for items with the above source codes, except for those source coded "XA".

(2) **Maintenance Code.** Maintenance codes tell you the category(s) of maintenance authorized to USE and REPAIR support items. The maintenance codes are entered in the third and fourth positions of the SMR Code as follows:

(a)The maintenance code entered in the third position tells you the lowest maintenance category authorized to remove, replace, and use an item. The maintenance code entered in the third position will indicate authorization to one of the following categories of maintenance.

Code	Application/Explanation
C	-Crew or operator maintenance done within organizational maintenance.
O	-Organizational category can remove, replace, and use the item.

(b) The maintenance code entered in the fourth position tells you whether or not the item is to be repaired and identifies the level maintenance category with the capability to do complete repair (i.e., perform a authorized repair functions). (NOTE: Some limited repair may be done on the item at a lower category of maintenance, if authorized by the Maintenance Allocation Chart (MAC) and SMR codes.) This position will contain one of the following maintenance codes.

Code	Application/Explanation
O	-Organizational is the lowest category that can do complete repair of the item.
F	-Direct support is the lowest category that can do complete repair of the item.
H	-General support is the lowest category that can do complete repair of the item.
L	-Specialized repair activity is the lowest category that can do complete repair of the item.
D	-Depot is the lowest category that can do complete repair of the item.
Z	-Nonreparable. No repair is authorized.
B	-No repair is authorized. (No parts or special tools are authorized for the maintenance of a "B" coded item.) However, the item may be reconditioned by adjusting, lubricating, etc., at the user level.

(3) Recoverability Code. Recoverability codes are assigned to items to indicate the disposition action on unserviceable items. The recoverability code is entered in the fifth position of the SMR code as follows:

Recoverability Codes	Definition
Z	-Nonreparable item. When unserviceable, condemn and dispose of the item at the category of maintenance shown in 3d position of SMR code.
O	-Reparable item. When uneconomically repairable, condemn and dispose of the item at organizational category.
F	-Reparable item. When uneconomically repairable, condemn and dispose of the item at the direct support category.
H	-Reparable item. When uneconomically repairable condemn and dispose of the item at the general support category.
D	-Reparable item. When beyond lower category repair capability, return to depot Condemnation and disposal of item not authorized below depot category.
L	-Reparable item. Condemnation and disposal not authorized below specialized repair activity.
A	-item requires special handling or condemnation procedures because of specific reasons (i.e., precious metal content, high dollar value, critical material or hazardous material). Refer to appropriate manuals/directives for specific instructions.

c. NATIONAL STOCK NUMBER (Column (3)).

Lists the National Stock Number (NSN) assigned to the item. Use the NSN for requisitions.

d. FSCM (Column (4)). The Federal Supplement Code for Manufacturer (FSCM) is a 5-digit numeric code which is used to identify the manufacturer, distributor, or Government agency, etc., that supplies the item

e. PART NUMBER (Column (5)). Indicates the primary number used by the manufacturer (individual,

company firm, corporation, or Government activity), which controls the design and characteristic of the item by means of its engineering drawings, specifications standards, and inspection requirement to identify an item or range of items.

NOTE: When you use an NSN to requisition an item, the item you receive may have a different part number from the part ordered, but go ahead and use or furnish it as the replacement part.

f. DESCRIPTION (Column (6)). This column includes the following information:

(1) The Federal item name and, when required, a minimum description to identify the item.

(2) The physical security classification. Not applicable.

(3) Items that are included in kits and sets are listed below the name of the kit or set.

(4) Spare/repair parts that make up an assembled item are listed immediately following the assembled item line entry. If the first item of a figure is indented, the assembly appears as the last item in the previous figure.

(5) NSN's for bulk materials are referenced in the description column in the line item entry for the item to be manufactured/fabricated.

(6) When the part to be used differs between serial numbers of the same model, the effective seal numbers are shown as the last line of the description.

(7) The USABLE ON CODE. Not applicable.

(8) In the Special Tools List section, the Basis Of Issue (BOI) appear as the last line(s) in the entry for each special tool, special TMDE, and other special support equipment. When density of equipments supported exceeds density spread indicated in the basis of issue, the total authorization is increased proportionately.

g. U/M (Column (7)). The Unit of Measure (U/M) indicates the measure (e.g., foot, gallon, pound) or count (e.g., each, dozen, gross) of a listed item. A two-character alpha code (e.g., FT, GL, LB, EA, DZ, GR) appears in this column to indicate the measure or count. If the U/M code appearing in this column differs from the Unit of Issue (U/I) code listed in the Army Master Data File (AMDF), request the lowest U/I that will satisfy your needs.

h. QTY INC IN UNIT (Column (8)). The Quantity Incorporated in Unit (QTY INC IN UNIT) indicates the quantity of the item used in the breakout shown on the illustration figure, which is prepared for a functional group, subfunctional group, or an assembly. A "V" appearing in this column in lieu of a quantity indicates that no specific quantity is applicable (e.g., shims, spacers).

4. SPECIAL INFORMATION.

a. Bulk materials required to manufacture items are listed in the Bulk Material Group of this manual. NSN's for bulk materials are also referenced in the description column of the line item entry for the item to be manufactured/fabricated. Detailed manufacturing instructions for items source coded to be manufactured or fabricated are found in TM5-3810-288-12.

b. Detailed assembly instructions for items source coded to be assembled from component spare/repair parts are found in TM5-3810-288-12. Items that make up the assembly are listed immediately following the assembled item entry.

c. Line item entries for repair parts kits and sets appear as the last entries in the repair parts listing for the figure in which their parts are listed as repair parts.

d. Items which have the word BULK in the figure number column will have an index number shown in the item number column. The index number is furnished for use as a cross-reference between the National Stock Number/Part Number Index and the Bulk Material List in Section II.

e. The following publications pertain to the crane, and its components:

TM5-3810-288-12
Crane, Shovel, Truck Mounted, Model M320T

TM5-3810-288-34P
Crane, Shovel, Truck Mounted, Model M320T

LO5-3810-288-12
Crane, Shovel, Truck Mounted, Model M320T

LO5-3810-288-12-1
Crane, Shovel, Truck Mounted, Model M320T

LO5-3810-288-12-2
Crane, Shovel, Truck Mounted, Model M320T

LO5-3810-288-12-3
Crane, Shovel, Truck Mounted, Model M320T

LO5-3810-288-12-4
Crane, Shovel, Truck Mounted, Model M320T

LO5-3810-288-12-5
Crane, Shovel, Truck Mounted, Model M320T

LO5-3810-288-12-6
Crane, Shovel, Truck Mounted, Model M320T

f. The illustrations in this manual are identical to those published in the TM5-3810-288-34P. Only those parts coded "C" or "O" in the third position of the SMR code are listed in the tabular listing; therefore, there may be a break in the item number sequence. Only illustrations containing organizational unit authorized items appear in this manual.

5. How to Locate Repair Parts.

a. When National Stock Number or Part Number is Not Known:

- (1) First. Using the table of contents, determine the functional group to which the item belongs. This is necessary since figures are prepared for functional groups, and listings are divided into the same groups.
- (2) Second. Find the figure covering the function group to which the item belongs.
- (3) Third. Identify the item on the figure and note the item number of the item.
- (4) Fourth. Refer to the Repair Parts List for the figure to find the line item entry for the item number noted on the figure.

b. When National Stock Number or Part Number is Known:

- (1) First. Using the Index of National Stock Numbers and Part Numbers, find the pertinent national stock number or part number. The NSN Index is in National Item Identification Number (NIIN)* sequence. The part numbers in the Part Number Index are listed in ascending alphanumeric sequence. Both indexes cross-reference you to the illustration figure and item number of the item you are looking for.

*The NIIN consists of the last 9 digits of the NSN

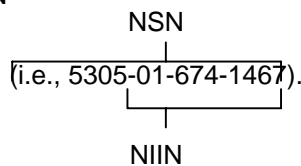

- (2) Second. After finding the figure and item number, verify that the item is the one you're looking for, then locate the item number in the repair parts list for the figure.

6. Abbreviations.

For standard abbreviations see MIL-STD-12D, Military Standard Abbreviations For Use On Drawing, Specifications, Standards And In Technical Documents

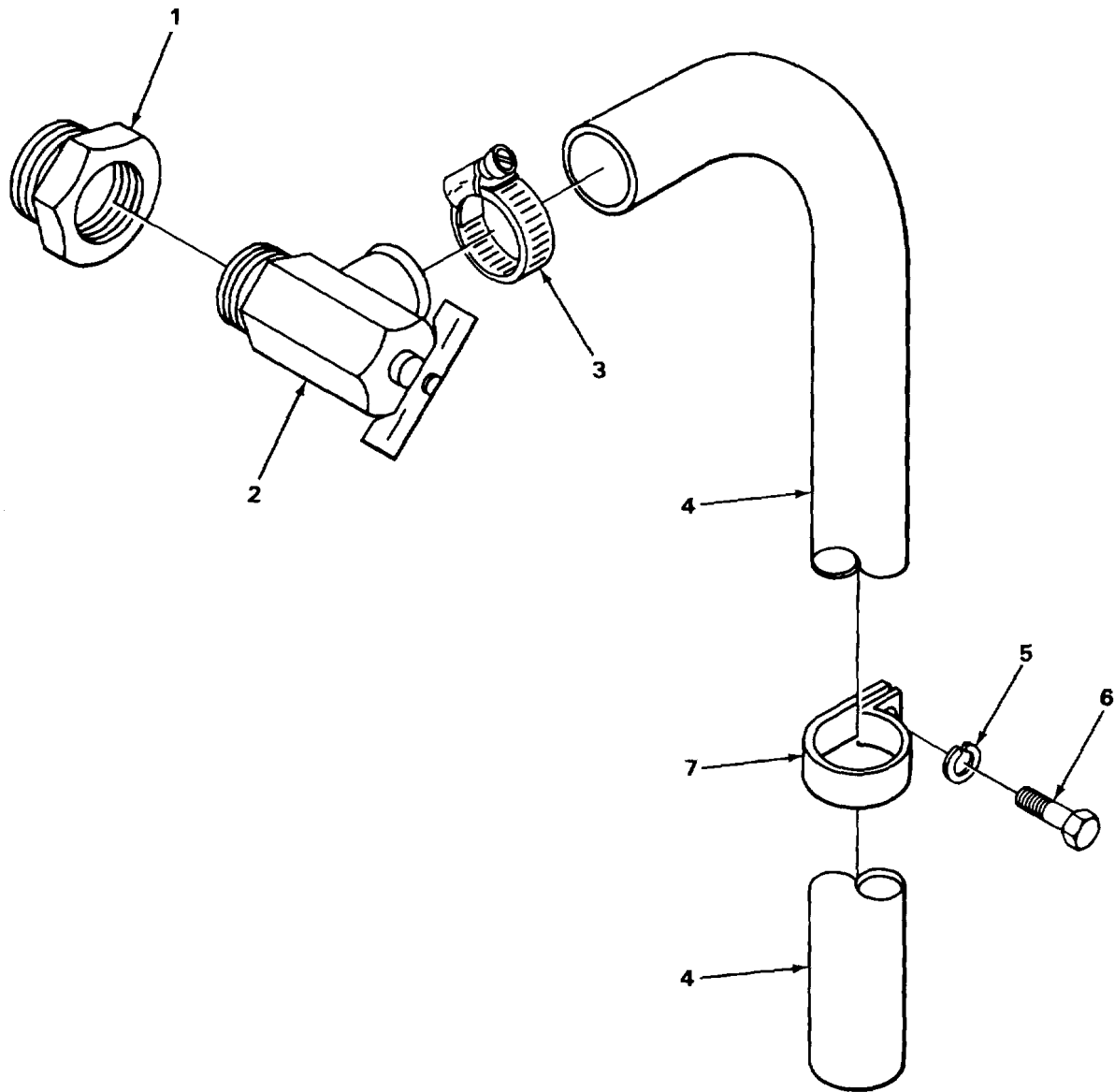

FIGURE 1. CARRIER ENGINE BLOCK DRAIN.

REPAIR PARTS LIST

(1) ILLUSTRATION		(2)	(3)	(4)	(5)	(6)	(7)	(8)
(a) FIG NO	(b) ITEM NO	SMR CODE	NATIONAL STOCK NUMBER	FSCM	PART NUMBER	DESCRIPTION USABLE ON CODE	U/M	QTY INC IN UNIT
						GROUP 01-ENGINE 0101-CRANKCASE BLOCK CYLINDER HEAD		
1	1	PAOZZ	4730-00-87-6578	10988	217-44	BUSHING PIPE	EA	1
1	2	PAOZZ	4820-01-124-8873	79470	211280	COCK DRAIN	EA	1
1	3	XDOZZ		81646	5208	CLAMP LOOP	EA	1
1	4	PAOZZ	4720-00-195-5936	27315	72-8100J0561	HOSE ENGINE LOCK DRAIN.....	EA	1
1	5	PAOZZ	5310-00-637-9541	96906	MS35338-46	WASHER LOCK CLAMP MOUNTING	EA	1
1	6	PAOZZ	5305-00-942-2196	96906	MS18154-60	SCREW, CAP, HEXAGON H CLAMP MOUNTING	EA	1
1	7	PFOZZ	5340-00-413-0070	00624	900729-8	CLAMP, LOOP	EA	1
Change 1 7								

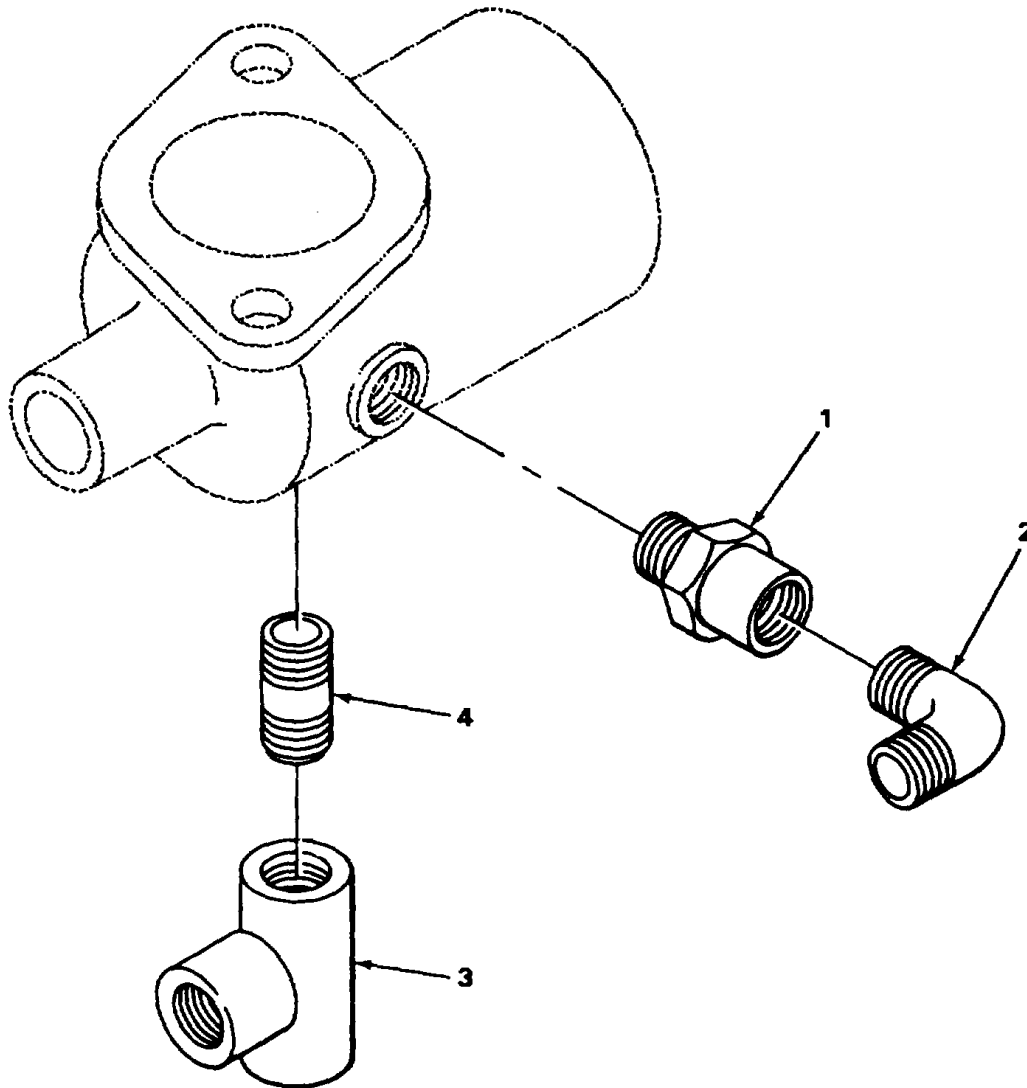

FIGURE 2. CARRIER ENGINE WATER CONNECTION FOR AIR COMPRESSOR AND HEATER.

TA215659

SECTION II

TM5-3810-288-20P

(1) ILLUSTRATION		(2)	(3)	(4)	(5)	(6)	(7)	(8)
(a) FIG NO	(b) ITEM NO	SMR CODE	NATIONAL STOCK NUMBER	FSCM	PART NUMBER	DESCRIPTION USABLE ON CODE	U/M	QTY INC IN UNIT
						0101(CONT)		
2	1	XDOZZ		27315	2402V	BUSHING, PIPE REDUCI	EA	1
2	2	XDOZZ		27315	2417V018	ELBOW, STREET	EA	1
2	3	XDOZZ		27315	2426V005	TEE, PIPE	EA	1
2	4	PAOZZ	4730-00-019-2067	96906	MS51953-49	NIPPLE, PIPE	EA	1
						9		

1
2 AND 3

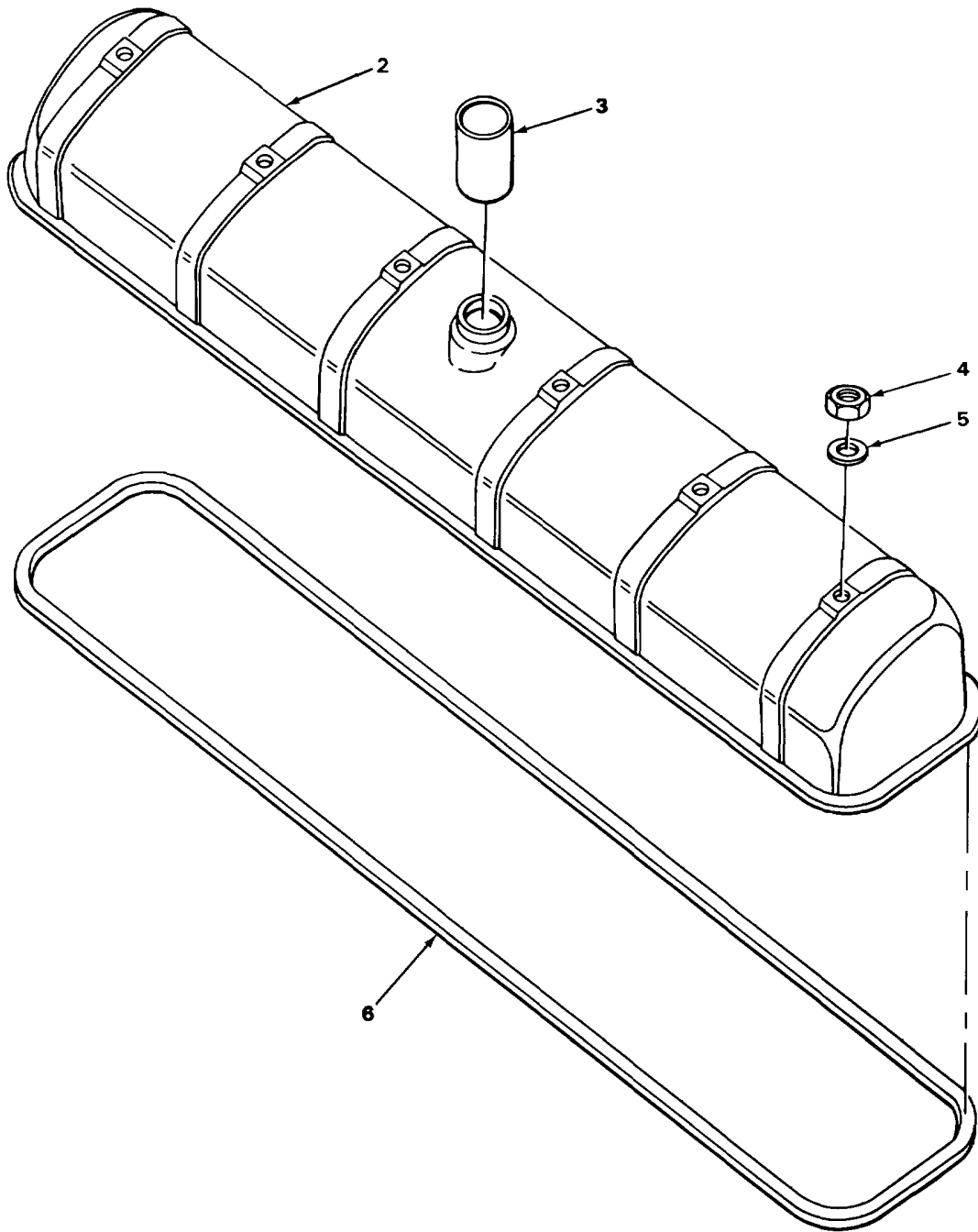

TA215673

FIGURE 3. CRANE ENGINE ROCKER ARM COVER ASSEMBLY

SECTION II

TM5-3810-288-20P

(1) ILLUSTRATION		(2)	(3)	(4)	(5)	(6)	(7)	(8)
(a) FIG NO	(b) ITEM NO	SMR CODE	NATIONAL STOCK NUMBER	FSCM	PART NUMBER	DESCRIPTION USABLE ON CODE	U/M	QTY INC IN UNIT
						0105-VALVES, CAMSHAFT AND TIMING SYSTEM		
3	1	XDOHH		64104	A135139	COVER ASSEMBLY, ROCKER ARM	EA	1
3	2	XDOZZ		64104	135139	COVER, ROCKER	EA	1
3	3	XDOZZ		64104	731738	PIPE, BREATHER	EA	1
3	4	PAOZZ	530-00-975-2075	96906	MS35691-21	NUT, HEXAGON, COVER MOUNTING	EA	6
3	5	PAOZZ	5310-00-873-6947	19207	7378124	WASHER, COVER MOUNTING PART OF KIT P/N 900-26-979-92.....	EA	6
3	6	PAOZZ	5330-00-507-4429	64104	1350408	GASKET COVER PART OF KIT P/N 900-267979-92.....	EA	1
Change 1 11								

8
9

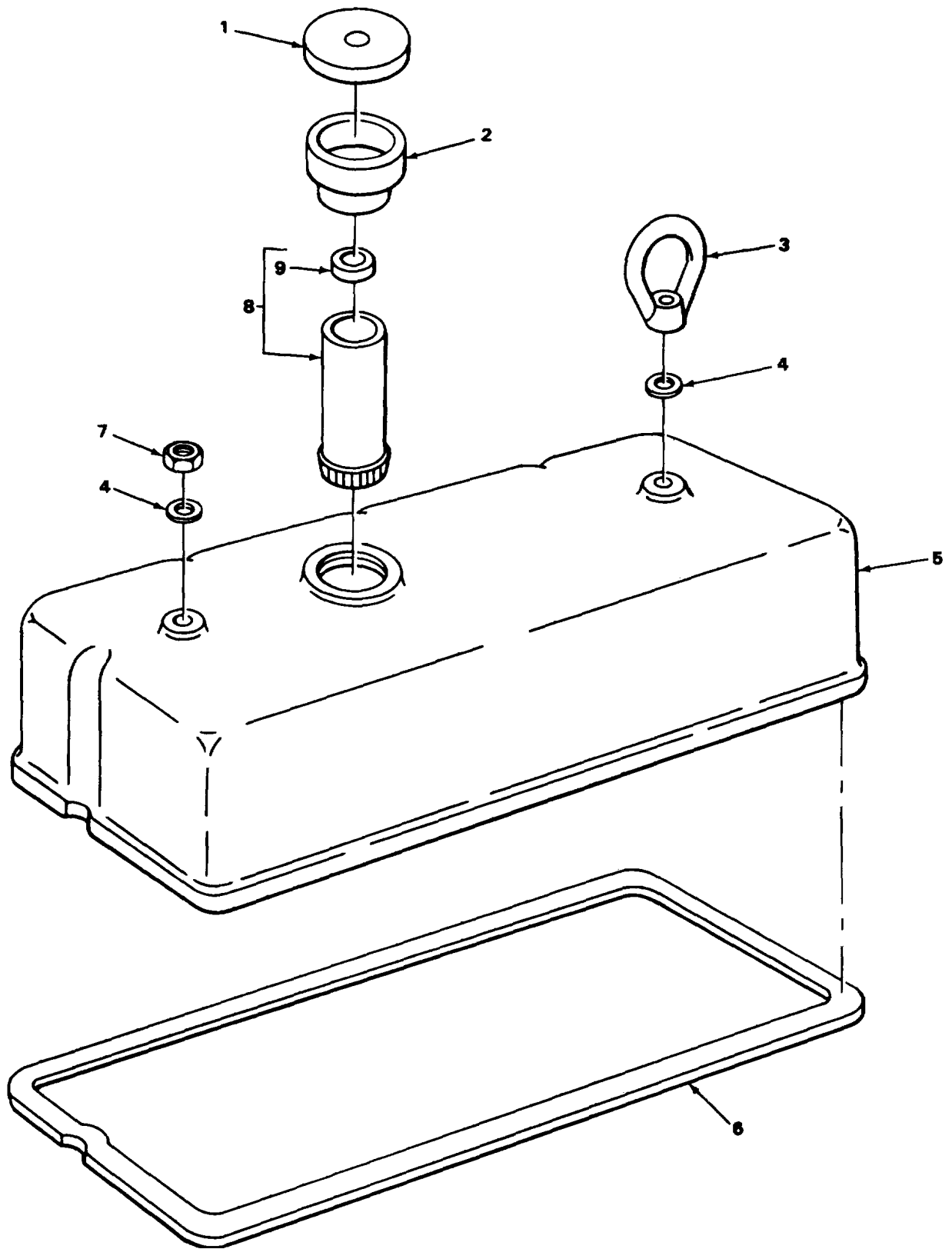

FIGURE 4. CARRIER ENGINE ROCKER ARM COVER ASSEMBLY.

TA215680

SECTION II

TM5-3810-288-20P

(1) ILLUSTRATION		(2)	(3)	(4)	(5)	(6)	(7)	(8)
(a) FIG NO	(b) ITEM NO	SMR CODE	NATIONAL STOCK NUMBER	FSCM	PART NUMBER	DESCRIPTION USABLE ON CODE	U/M	QTY INC IN UNIT
						0105(CONT)		
4	1	PAOZZ	2805-00-367-4615	64104	90378	BREATHER	EA	1
4	2	XDOZZ		64104	B4998	ADAPTER CAP	EA	1
4	3	XOOZZ		64104	168806	EYE, LIFTING.....	EA	2
4	4	PFOZZ	5310-00-271-7427	64104	82131	WASHER, FLAT PART OF KIT P/N 900-252979-53	EA	4
4	5	XDOZZ		64104	145139A	COVER, ROCKER.....	EA	2
4	6	PFOZZ	5330-01-148-1094	71995	76423C	GASKET COVER PART OF KIT P/N 900-252. 979-53. EA	EA	2
4	7	PAOZZ	5310-00-432-4127	64104	2209	NUT, HEXAGON	EA	2
4	8	XDOFF		64104	A731738	PIPE, BREATHER.....	EA	2
4	9	XDOZZ		64104	4998	BAFFLE, PIPE.....	EA	6
Change 1 13								

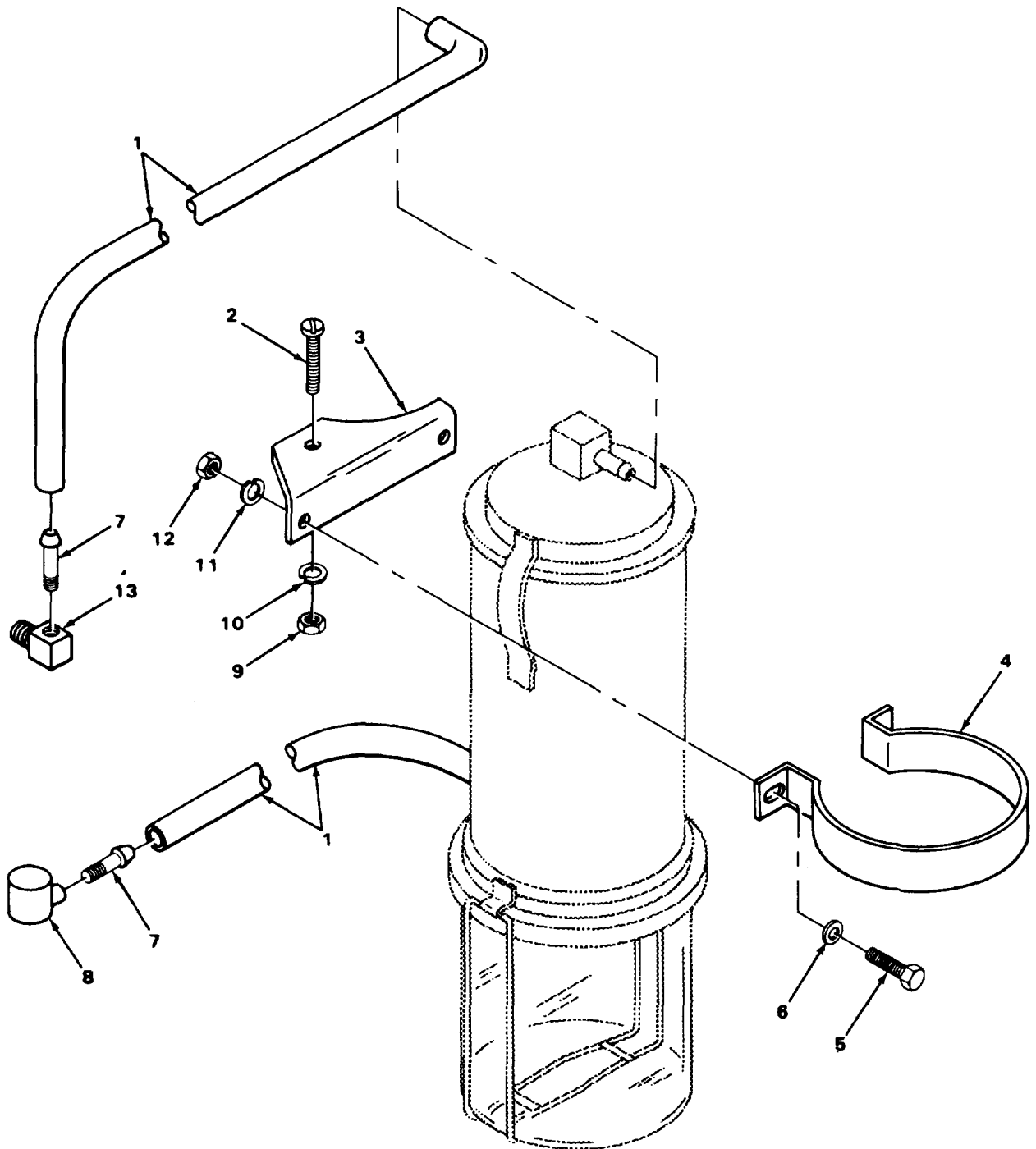

FIGURE 5. CRANE OIL FUME EXTRACTOR.

TA215685

SECTION II

TM5-3810-288-20P

(1) ILLUSTRATION		(2)	(3)	(4)	(5)	(6)	(7)	(8)
(a) FIG NO	(b) ITEM NO	SMR CODE	NATIONAL STOCK NUMBER	FSCM	PART NUMBER	DESCRIPTION USABLE ON CODE	U/M	QTY INC IN UNIT
						0106-ENGINE LUBRICATION SYSTEM		
5	1	PAOZZ	4720-00-436-3045	64104	156884T	HOSE NONMETALLIC ROCKER ARM	EA	2
5	2	PFOZZ	5305-00-008-2088	64104	26903	SCREW, MACHINE BRACKET MOUNTING	EA	1
5	3	XDOZZ		64104	157807	BRACKET, MOUNTING EXTRACTOR.....	EA	1
5	4	XDOZZ		64104	162869	BRACKET, BAND.....	EA	1
5	5	PAOZZ	5306-00-226-4825	96906	MS590728-32	BOLT, MACHINE BRACKET MOUNTING	EA	2
5	6	PAOZZ	5310-00-877-4949	64104	8277	WASHER, FLAT BRACKET MOUNTING	EA	2
5	7	XOOZZ		31714	1627	ADAPTER, HOSE.....	EA	3
5	8	XOOZZ		31714	1660	CAP, ROCKER ARM COVER	EA	1
5	9	PAOZZ	5310-00-007-2923	64104	21173	NUT, HEXAGON BRACKET MOUNTING.....	EA	1
5	10	PFOZZ	5310-00-017-1531	64104	21050	WASHER, LOCK BRACKET MOUNTING	EA	1
5	11	XDOZZ		64104	21051	WASHER, LOCK BRACKET MOUNTING	EA	2
5	12	PFOZZ	5310-00-638-6025	64104	21182	NUT, HEXAGON BRACKET MOUNTING.....	EA	2
5	13	XOOZZ		31714	1616	ELBOW.....	EA	1

Change1 15

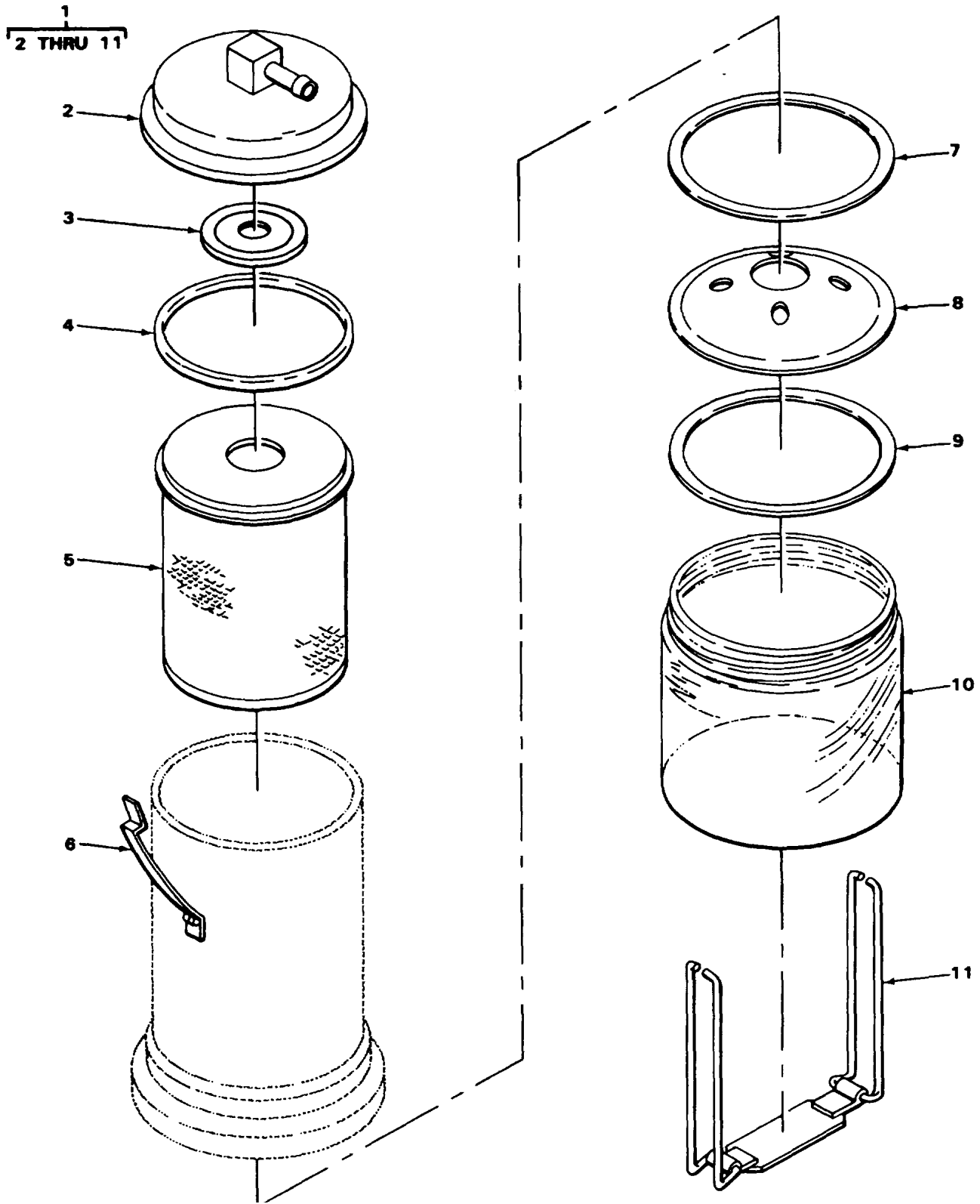

FIGURE 6. OIL FUME EXTRACTOR EXPLODED VIEW.

TA215686

SECTION II

TM5-3810-288-20P

(1) ILLUSTRATION		(2)	(3)	(4)	(5)	(6)	(7)	(8)
(a) FIG NO	(b) ITEM NO	SMR CODE	NATIONAL STOCK NUMBER	FSCM	PART NUMBER	DESCRIPTION USABLE ON CODE	U/M	QTY INC IN UNIT
						0106(CONT)		
6	1	XDOOO		64104	06	EXTRACTOR OIL FUMES, CRANE	EA	1
6	1	XDOOO		31714	08	EXTRACTOR OIL FUMES, CARRIER.....	EA	1
6	2	PFOZZ	2805-00-406-3414	74438	R1	COVER	EA	1
6	3	XDOZZ		31714	SV8	VALVE ASSEMBLY	EA	1
6	3	PAOZZ	4820-00-404-2822	31714	SV6	VALVE CRANE.....	EA	1
6	4	XDOZZ		31714	R8	GASKET ELEMENT	EA	1
6	5	XDOZZ		31714	VFE1	ELEMENT	EA	1
6	6	XDOZZ		31714	R2	CLIP, COVER	EA	2
6	7	XDOZZ		31714	R3	GASKET, BAFFLE.....	EA	3
6	8	XDOZZ		31714	R3B	BAFFLE	EA	1
6	9	XDOZZ		31714	R7	GASKET, JAR	EA	1
6	10	XOOZZ		31714	R6	JAR, RESIDUE	EA	1
6	11	PFOZZ	5340-00-470-5928	31714	R4	CLIP, JAR	EA	2
						17		

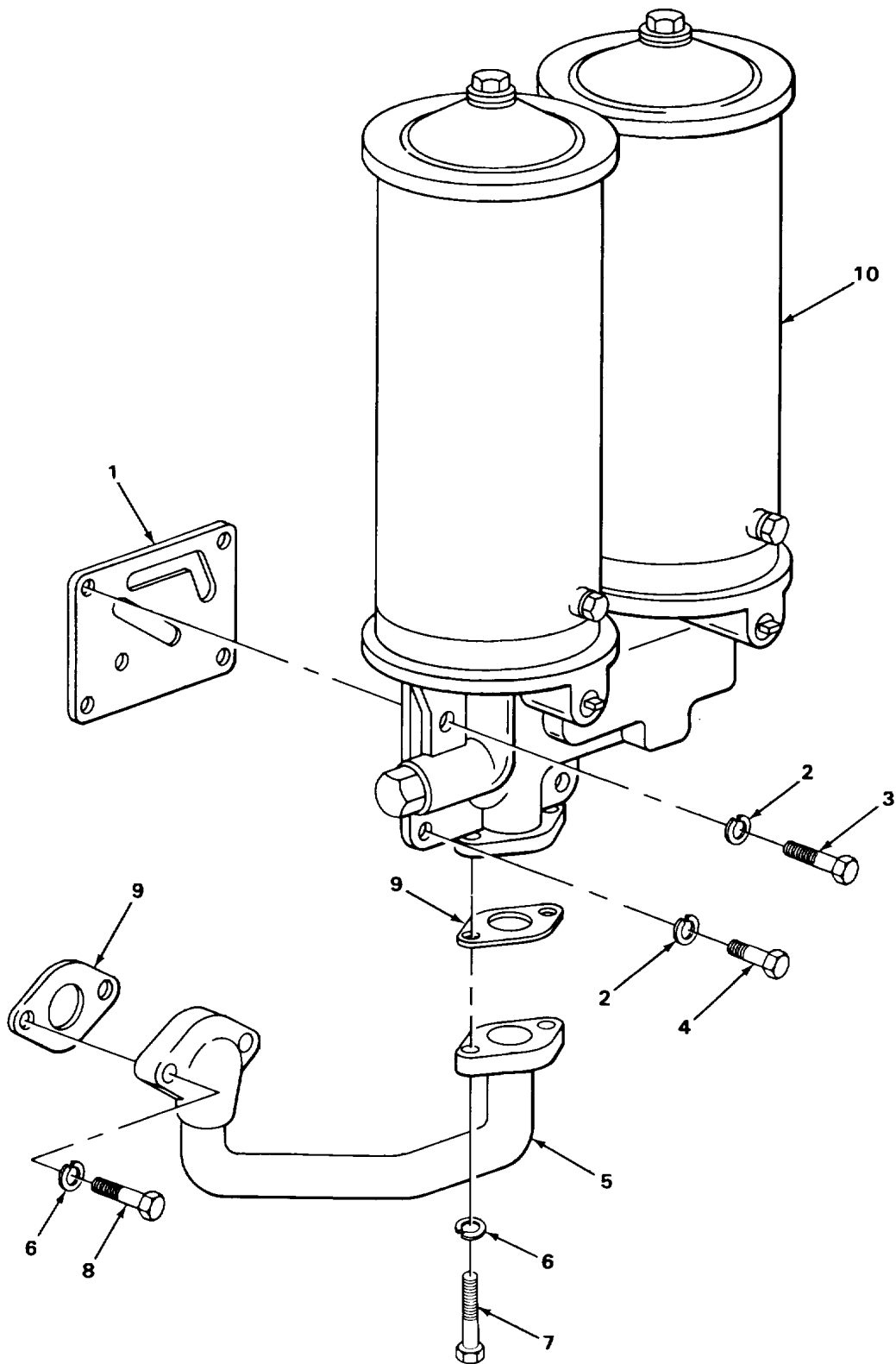

TA215687

FIGURE 7. CRANE ENGINE OIL FILTER.

SECTION II

TM5-3810-288-20P

(1) ILLUSTRATION		(2)	(3)	(4)	(5)	(6)	(7)	(8)
(a) FIG NO	(b) ITEM NO	SMR CODE	NATIONAL STOCK NUMBER	FSCM	PART NUMBER	DESCRIPTION USABLE ON CODE	U/M	QTY INC IN UNIT
						0106(CONT)		
7	1	KFOZZ		64104	120156A	GASKET PART OF KIT P/N 900-267.....	EA	1
7	2	PAOZZ	5310-00-584-5272	96906	MS35338-48	WASHER, LOCK PLATED, FILTER ASSEMBLY MOUNTING	EA	4
7	3	PAOZZ	5305-00-008-2083	64104	26556	SCREW CAP, HEXAGON PLATED, FILTER ASSEMBLY	EA	2
7	4	PFOZZ	5305-00-008-2082	64104	21429	SCREW, CAP, HEXAGON PLATED, FILTER ASSEMBLY	EA	2
7	5	XDOZZ		64104	B2420F	FLANGE.....	EA	1
7	6	XDOZZ		64104	21729	WASHER, LOCK PLATED, FLANGE MOUNTING.....	EA	4
7	7	PAOZZ	5306-00-715-1927	64104	21349	BOLT, MACHINE PLATED, FLANGE MOUNTING.....	EA	2
7	8	PFOZZ	5305-00-880-9800	64104	21358	SCREW, CAP, HEXAGON PLATED, FLANGE MOUNTING	EA	2
7	9	PFOZZ	5330-00-724-8106	64104	854288	GASKET, FLANGE PART OF KIT P/N 900-267	EA	2
7	10	PFOOO	2940-00-505-6714	96906	14535342-1	OIL FILTER ASSY	EA	1
Change 1 19								

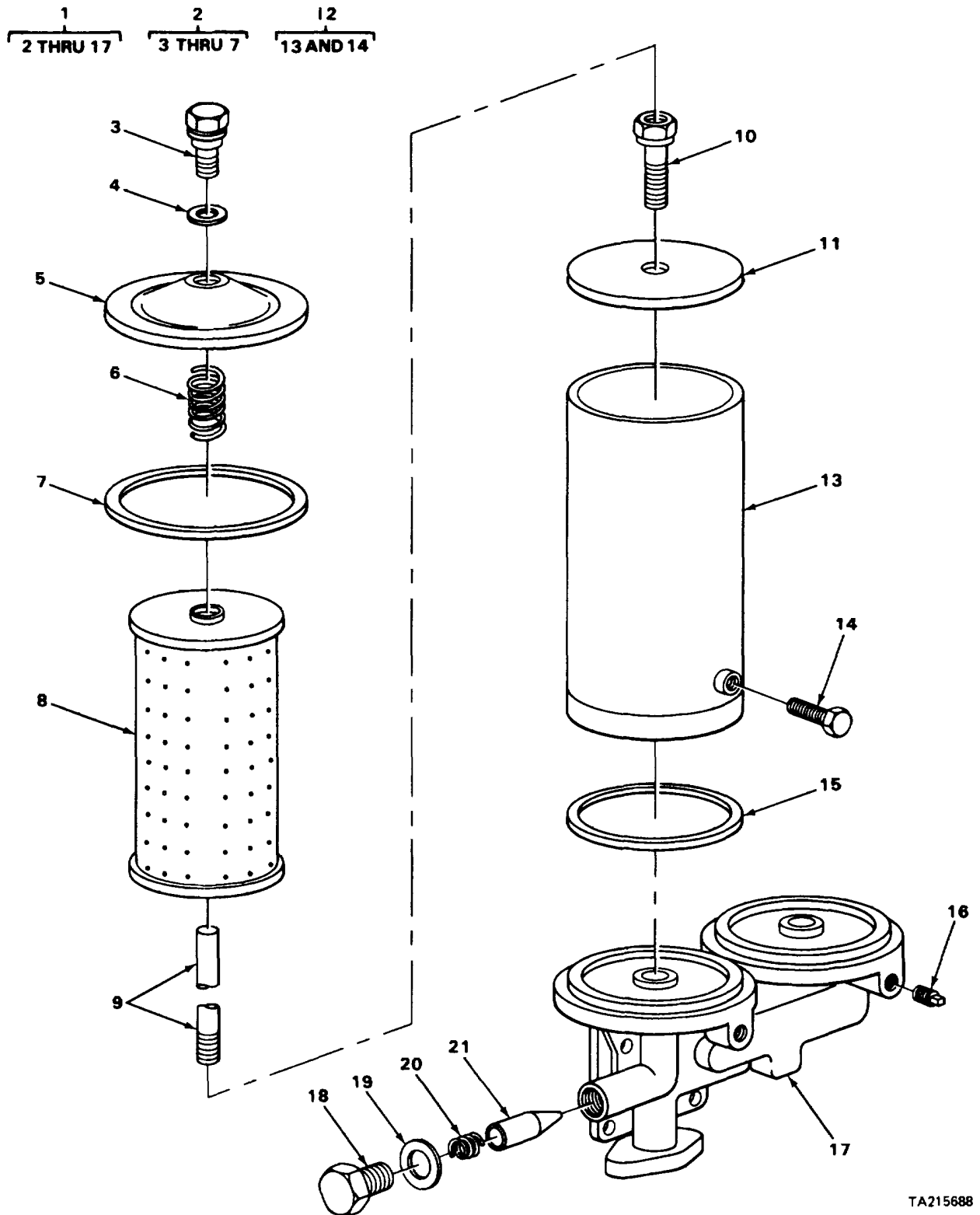

TA215688
TA215688

FIGURE 8. CRANE ENGINE OIL FILTER EXPLODED VIEW.

SECTION II

TM5-3810-288-20P

(1) ILLUSTRATION		(2)	(3)	(4)	(5)	(6)	(7)	(8)
(a) FIG NO	(b) ITEM NO	SMR CODE	NATIONAL STOCK NUMBER	FSCM	PART NUMBER	DESCRIPTION USABLE ON CODE	U/M	QTY INC IN UNIT
						0106(CONT)		
8	1	XBOOO		13800	X1472	FILTER FLUID OIL	EA	1
8	2	XDOOO		13800	BMSA15	COVER ASSEMBLY	EA	2
8	3	XDOZZ		13800	AM16	STUD, COVER	EA	1
8	4	XDOZZ		13800	AM35	GASKET, STUD	EA	1
8	5	XDOZZ		13800	AM30	COVER	EA	1
8	6	XDOZZ		13800	AM18	SPRING, HELICAL	EA	1
8	7	PAOZZ	5330-00-291-4636	13800	17	GASKET	EA	1
8	8	PAOZZ	2940-00-141-9026	74069	A108002	ELEMENT, FILTER	EA	2
8	9	PFOZZ	4730-00-495-6445	13800	AMSA22	CENTER BOLT	EA	2
8	10	XDOZZ		13800	AM22	BOLT, FILTER RETAINER PLATE	EA	2
8	11	XDOZZ		13800	AM25	PLATE, FILTER RETAINER.....	EA	2
8	12	XDOZZ		13800	BMSA27	SHELL ASSEMBLY	EA	2
8	13	XDOZZ		13800	AM27	SHELL.....	EA	1
8	14	XDOZZ		13800	AM24	PLUG, PIPE	EA	1
8	15	PAOZZ	5330-00-443-6075	13800	AM47	GASKET., SHELL.....	EA	2
8	16	XODZZ		64104	78282C	PLUG, PIPE	EA	2
8	17	XDOZZ		13800	103060	BASE, FILTER.....	EA	1
8	18	XDOZZ		13800	AM3936-3	PLUG, RELIEF VALVE.....	EA	1
8	19	XDOZZ		13800	AM2239	O-RING, RELIEF VALVE.....	EA	1
8	20	PAOZZ	5360-00-524-9310	64104	152088	SPRING, HELICAL	EA	1
8	21	PFOZZ	2940-00-524-9308	64104	152087	PLUNGER	EA	1
						21		

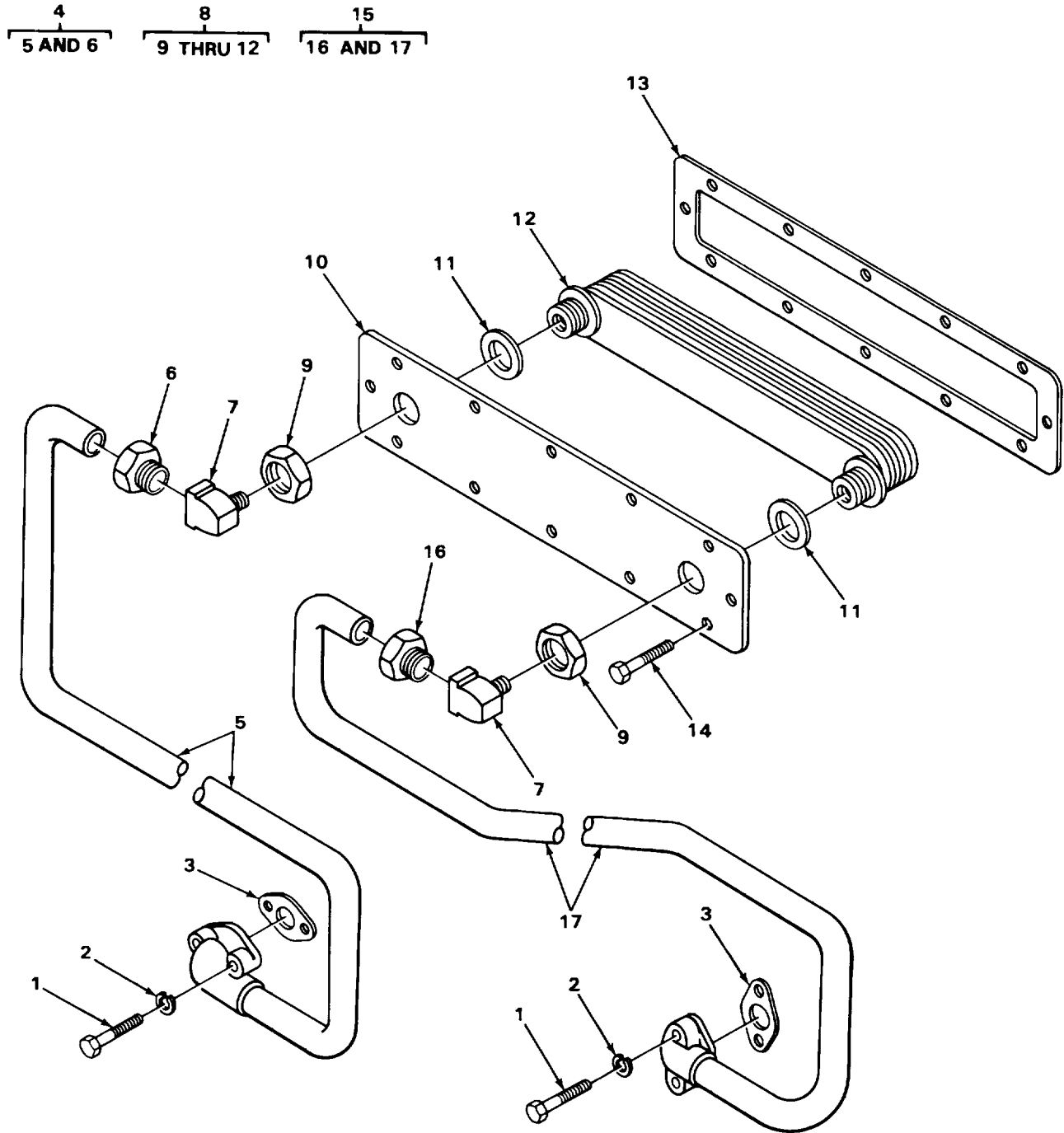

FIGURE 9. CRANE ENGINE OIL COOLER ASSEMBLY.

SECTION II

TM5-3810-288-20P

(1) ILLUSTRATION		(2)	(3)	(4)	(5)	(6)	(7)	(8)
(a) FIG NO	(b) ITEM NO	SMR CODE	NATIONAL STOCK NUMBER	FSCM	PART NUMBER	DESCRIPTION USABLE ON CODE	U/M	QTY INC IN UNIT
						0106(CONT)		
9	1	XDOZZ		64104	21357	SCREW CAP HEXAGON H TUBE ASSEMBLY MOUNT	EA	4
9	2	PAOZZ	5310-00-261-7340	96906	MS35338-8	WASHER LOCK TUBE ASSEMBLY MOUNTING	EA	4
9	3	PFOZZ	15330-00-724-8106	64104	85428B	GASKET, FLANGE PART OF KIT P/N 900-267	EA	2
9	4	XDOOO		64104	A156645A	TUBE ASSEMBLY OIL COOLER TO HEADER	EA	1
9	5	XOOZZ		64104	156645A	TUBE	EA	1
9	6	XOOZZ		64104	65197	NUT, TUBE	EA.	1
9	7	PAOZZ	4730-00-277-9166	64104	65199	ELBOW, PIPE.....	EA	2
9	8	XDOFF		64104	A156542A	OIL COOLER ASSEMBLY	EA	1
9	9	XOZZ		64104	151502	NUT, LOCK.....	EA	2
9	10	XDOZZ		64104	35024F	COVER, COOLER.....	EA	1
9	11	KFOZZ		64104	151501	GASKET, NUT PART OF KIT P/N 900-267	EA	2
9	12	XBOZZ		27462	C8530937	ELEMENT	EA	1
9	13	KFOZZ		64104	119949A	GASKET, COVER PART OF KIT P/N 900-267.....	EA	1
9	14	PAOZZ	5305-00-451-3439	64104	26939	SCREW., CAP, LOCK OIL COOLER ASSEMBLY	EA	12
9	15	XDOOO		64104	A162582582	TUBE ASSEMBLY OIL COOLER TO CASE.....	EA	1
9	16	XOZZ		64104	65197	NUT, TUBE	EA	1
9	17	XDOZZ		64104	162582	TUBE	EA	1

Change1 23

9
10 THRU 12

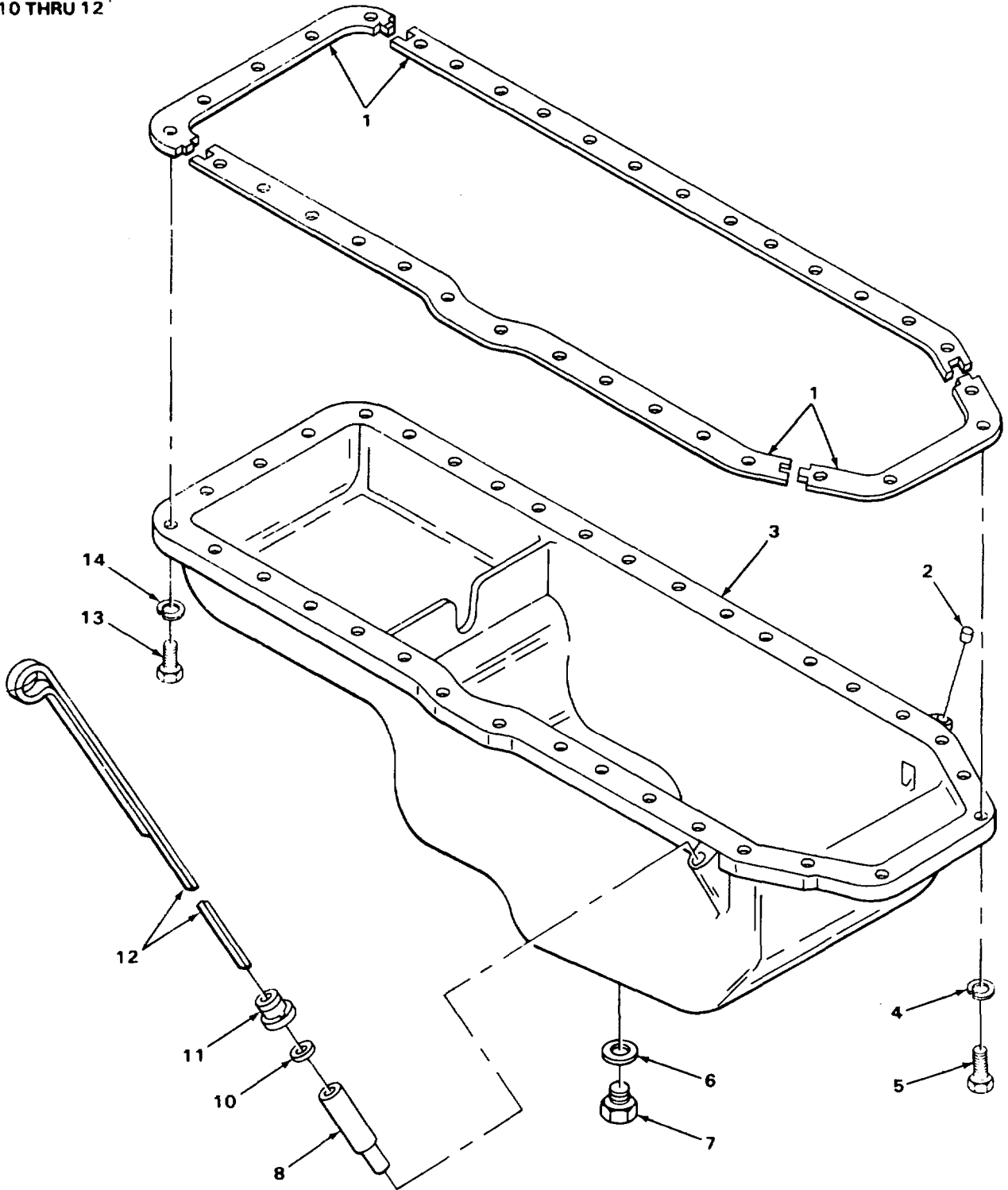

TA215690

FIGURE 10. CRANE ENGINE LEVEL INDICATOR AND OIL PAN.

SECTION II

TM5-3810-288-20P

(1) ILLUSTRATION		(2)	(3)	(4)	(5)	(6)	(7)	(8)
(a) FIG NO	(b) ITEM NO	SMR CODE	NATIONAL STOCK NUMBER	FSCM	PART NUMBER	DESCRIPTION USABLE ON CODE	U/M	QTY INC IN UNIT
						0106(CONT)		
10	6	PFOZZ	5330-00-229-0305	64104	8175	GASKET PART OF KIT P/N 900-267	EA	1
10	7	PAOZZ	5365-00-490-4413	10988	A348S26	PLUG, MACHINE THREAD	EA	1
10	8	XDOZZ		64104	120154	BUSHING, INDICATOR	EA	1
10	9	XDOFF		64104	151412A	INDICATOR ASSEMBLY OIL LEVEL	EA	1
10	10	PFOZZ	5330-00-466-4873	55469	167202	WASHER, NONMETALLIC	EA	1
10	11	PFOZZ	2805-00-354-3968	64104	83725	CAP, INDICATOR	EA	1
10	12	XDOZZ		64104	151421A	INDICATOR, OIL LEVEL	EA	1
Change 1 25								

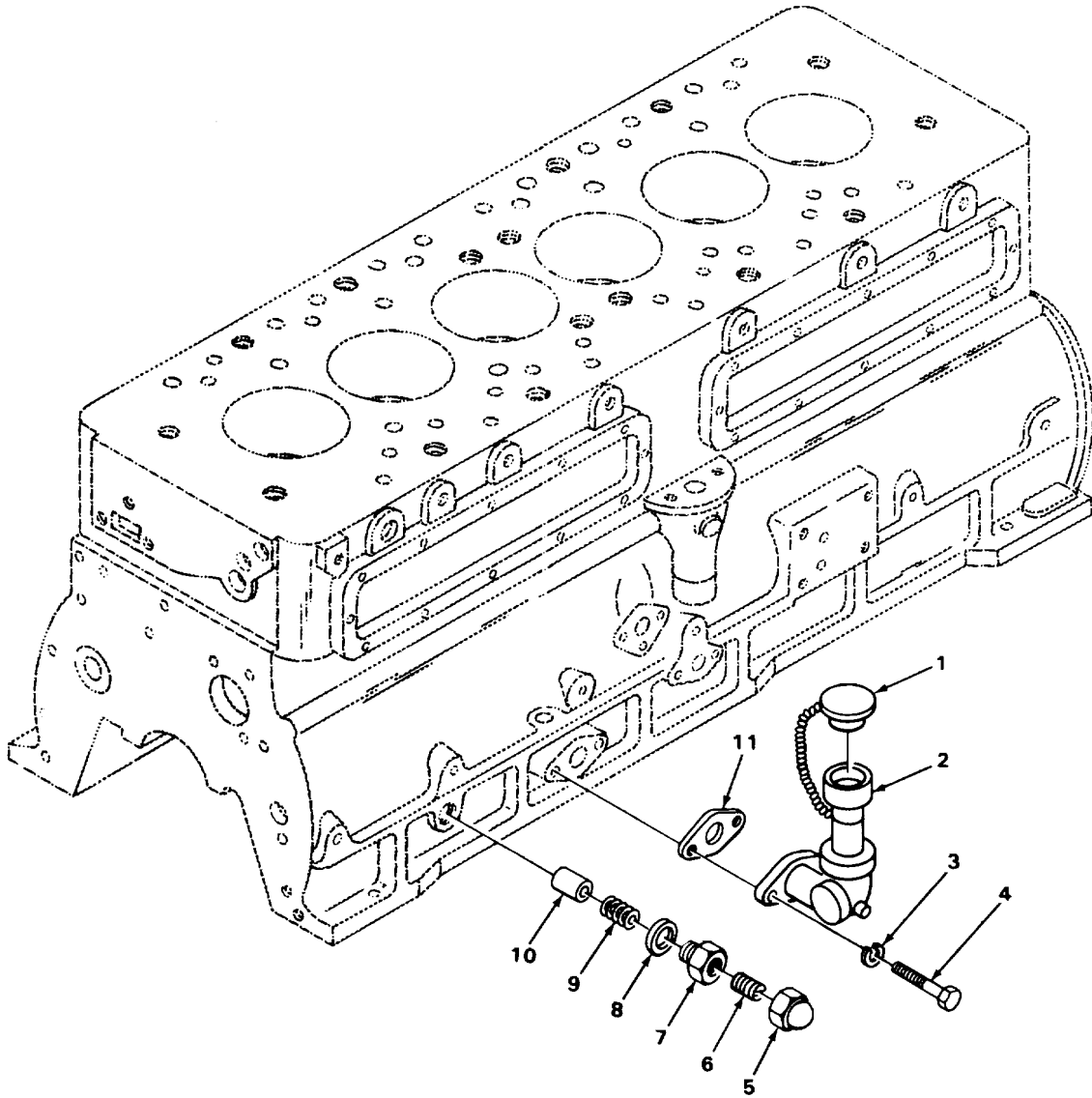

TA215693

FIGURE 11. CRANE ENGINE OIL FILLER TUBE.

SECTION II

TM5-3810-288-20P

(1) ILLUSTRATION		(2)	(3)	(4)	(5)	(6)	(7)	(8)
(a) FIG NO	(b) ITEM NO	SMR CODE	NATIONAL STOCK NUMBER	FSCM	PART NUMBER	DESCRIPTION USABLE ON CODE	U/M	QTY INC IN UNIT
11	1	XBOZZ		31714	AF17	0106(CONT) FILLER TUBE	EA	1
11	2	XDOZZ		64104	C135070	TUBE OIL FILLER	EA	1
11	3	PAOZZ	5310-00-261-7340	96906	MS35338-8	WASHER, LOCK TUBE MOUNTING	EA	2
11	4	XDOZZ		64104	21348	SCREW, CAP, HEXAGON TUBE MOUNTING	EA	2
11	11	PFOZZ	5330-00-256-6987	79150	17592	GASKET, OIL FILLER T PART OF KIT P/N 900-267	EA	1
Change 1 27								

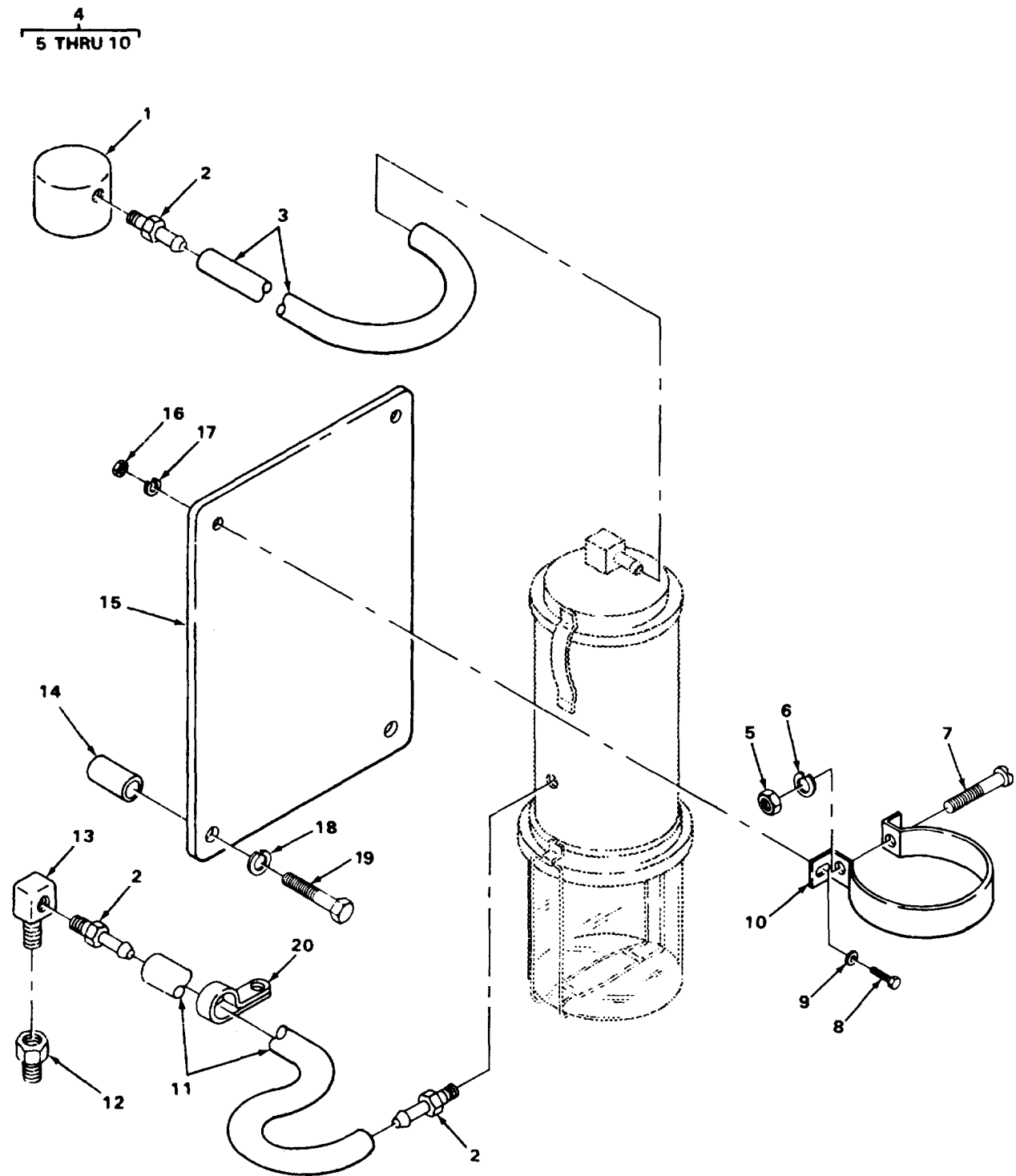

TA215694

FIGURE 12. CARRIER ENGINE OIL FUME EXTRACTOR.

SECTION II

TM5-3810-288-20P

(1) ILLUSTRATION		(2)	(3)	(4)	(5)	(6)	(7)	(8)
(a) FIG NO	(b) ITEM NO	SMR CODE	NATIONAL STOCK NUMBER	FSCM	PART NUMBER	DESCRIPTION USABLE ON CODE	U/M	QTY INC IN UNIT
						0106 (CONT)		
12	1	XDOZZ		31714	1660	CAP, ROCKER ARM COVE.....	EA	1
12	2	XDOZZ		31714	1627	ADAPTER, HOSE.....	EA	3
12	3	PFOZZ	4720-00-443-4794	64104	156884N	HOSE, PREFORMED CAP TO EXTRACTOR.....	EA	1
12	4	XBO00		64104	A162869	BAND.....	EA	1
12	5	PAOZZ	5310-00-007-2923	64104	21173	NUT, HEXAGON BRACKET MOUNTING.....	EA	1
12	6	PFOZZ	5310-00-017-1531	64104	21050	WASHER, LOCK BRACKET MOUNTING.....	EA	1
12	7	PFOZZ	5305-00-008-2088	64104	26903	SCREW, MACHINE BRACKET MOUNTING.....	EA	1
12	8	XDOZZ		71995	21330	BOLT, MACHINE BRACKET ASSEMBLY MOUNTING.....	EA	2
12	9	PAOZZ	5310-00-877-4949	64104	B277	WASHER, FLAT BRACKET ASSEMBLY MOUNTING.....	EA	2
12	10	XDOZZ		64104	162869	BRACKET.....	EA	1
12	11	PFOZZ	4720-00-443-4764	64104	156884E	HOSE, PREFORMED FILTER TO EXTRACTOR.....	EA	1
12	12	XDOZZ		64104	116947	ADAPTER.....	EA	1
12	13	XDOZZ		31714	1616	ELBOW.....	EA	1
12	14	XDOZZ		64104	76562	SPACER.....	EA	2
12	15	XDOZZ		64104	169381	BRACKET, MOUNTING.....	EA	1
12	16	PFOZZ	5310-00-432-8132	64104	21185	NUT, HEXAGON BRACKET ASSEMBLY..... MOUNTING.....	EA	2
12	17	PAOZZ	5310-00-261-7340	96906	MS35338-8	WASHER, LOCK BRACKET ASSEMBLY MOUNTING.....	EA	2
12	18	XDOZZ		64104	21055	WASHER, LOCK BRACKET MOUNTING.....	EA	2
12	19	XDOZZ		64104	21466	SCREW.....	EA	2
12	20	PAOZZ	5340-00-436-3018	64104	B5842	CLAMP, HOSE.....	EA	1
						29		

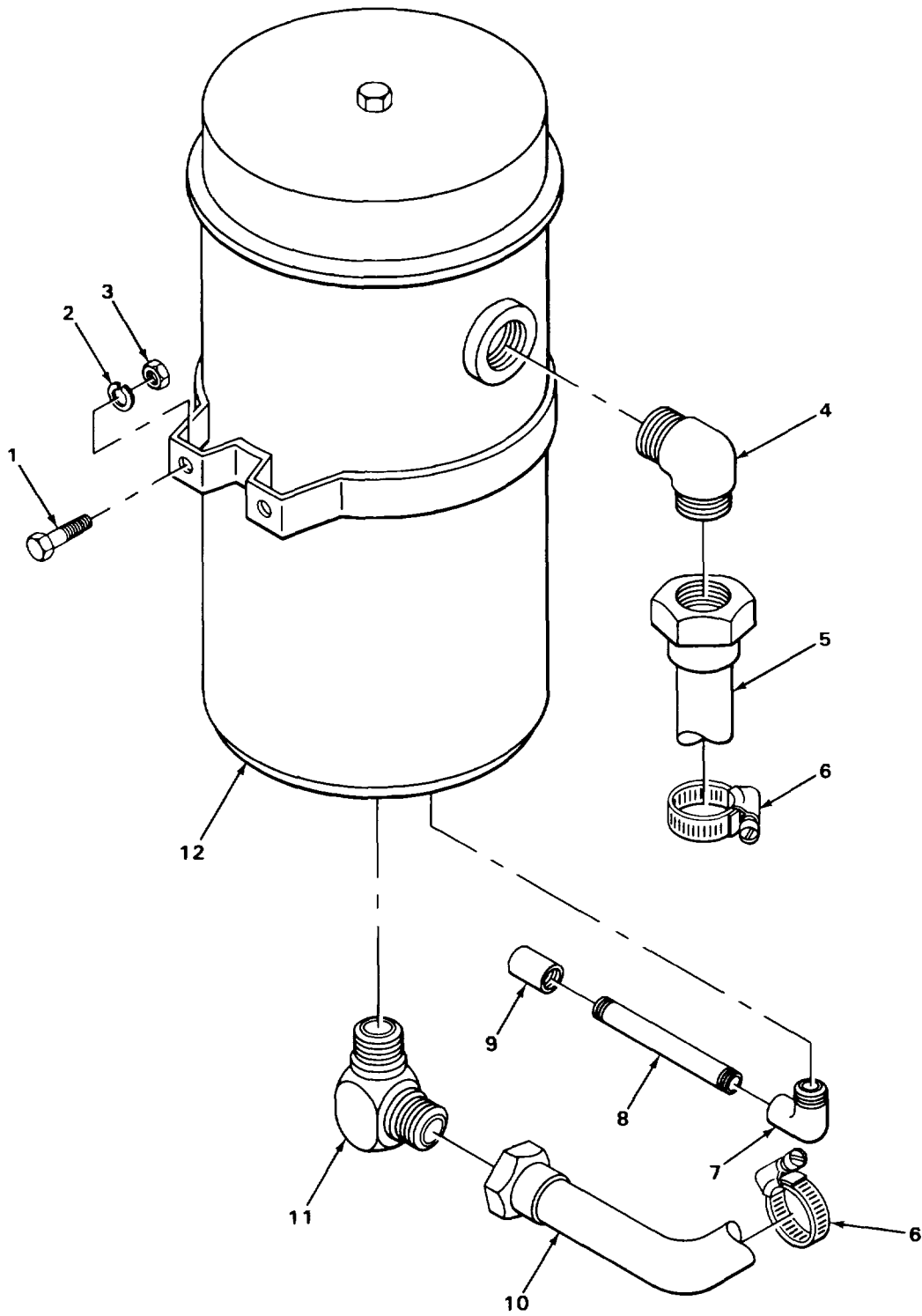

TA215696

FIGURE 13. CARRIER ENGINE OIL FILTER.

SECTION II

TM5-3810-288-20P

(1) ILLUSTRATION		(2)	(3)	(4)	(5)	(6)	(7)	(8)
(a) FIG NO	(b) ITEM NO	SMR CODE	NATIONAL STOCK NUMBER	FSCM	PART NUMBER	DESCRIPTION USABLE ON CODE	U/M	QTY INC IN UNIT
						0106(CONT)		
13	1	PFOZZ	5305-00-235-5744	27315	0626V045	SCREW	EA	8
13	2	XDOZZ		27315	3615V009	WASHER LOCK	EA	8
13	3	PAOZZ	5310-00-732-0558	96906	MS51967-8	NUT, PLAIN, HEXAGON	EA	8
13	4	PAOZZ	4730-00-592-1020	96906	MS51508A16	ELBOW PIPE TO TUBE	EA	1
13	5	PAOZZ	4720-00-443-4749	27315	820P316D2	HOSE ASSEMBLY FILTER TO ENGINE	EA	1
13	6	PAOZZ	5340-00-779-4023	01276	900729-11	CLAMP, HOSE	EA	2
13	7	PAOZZ	4730-00-406-6959	27315	2416V019	ELBOW, PIPE	EA	1
13	8	XDOZZ		27315	2419V121	NIPPLE, PIPE	EA	1
13	9	XDOZZ		27315	2408V004	COUPLING, PIPE ENGINE TO FILTER	EA	1
13	10	XDOZZ		27315	820P316DI1	HOSE ASSEMBLY ENGINE TO FILTER	EA	1
13	11	PFOZZ	4730-01-212-2601	96906	MS51504A6Z	ELBOW	EA	1
13	12	PFOOO	2940-01-171-3374	76700	F1072	FILTER FLUID PRESSURE OIL	EA	1
Change 1 31								

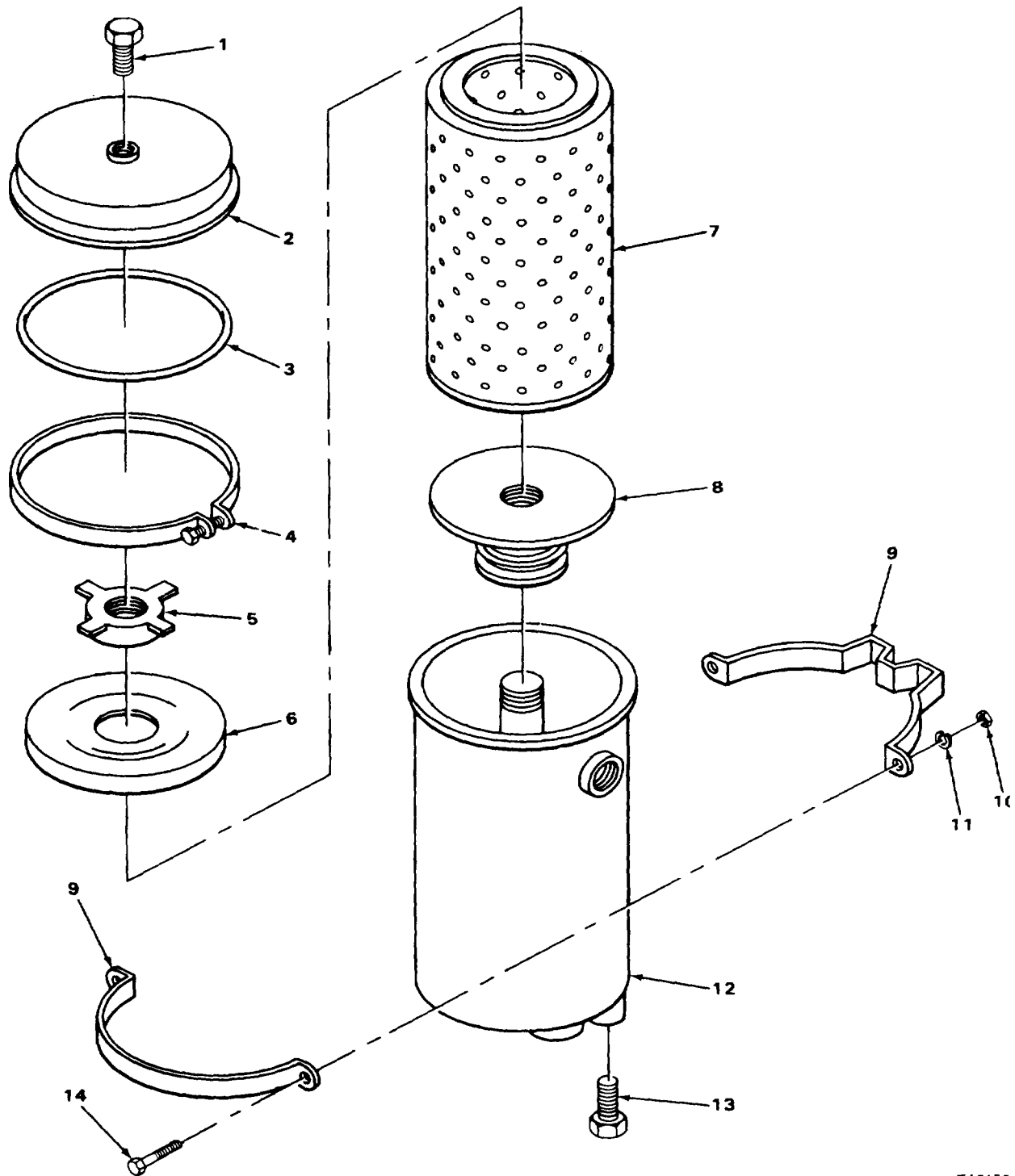

FIGURE 14. CARRIER ENGINE OIL FILTER ASSEMBLY.

SECTION II

TM5-3810-288-20P

(1) ILLUSTRATION		(2)	(3)	(4)	(5)	(6)	(7)	(8)
(a) FIG NO	(b) ITEM NO	SMR CODE	NATIONAL STOCK NUMBER	FSCM	PART NUMBER	DESCRIPTION USABLE ON CODE	U/M	QTY INC IN UNIT
						0106(CONT)		
14	1	PFOZZ	5340-00-196-4587	76700	53506	PLUG. VENT	EA	1
14	2	XDOZZ		76700	57597	COVER	EA	1
14	3	PAOZZ	5330-00-058-6634	76700	58526	PACKING. PREFORMED OIL FILTER ASSEMBLY MOUNTING	EA	1
14	4	XDOZZ		76700	67175	CLAMP. COVER.....	EA	1
14	5	XDOZZ		76700	56014	KNOB.	EA	1
14	6	XDOZZ		76700	57119	FLANGE SEAL	EA	1
14	7	PAOZZ	2940-00-580-6282	96906	MS35802-4	ELEMENT, FILTER	EA	1
14	8	XDOZZ		76700	62579	SPRING RETAINER ASY	EA	1
14	9	PFOZZ	2940-01-199-4223	76700	53017	BRACKET MOUNTING	EA	2
14	10	PAOZZ	5310-00-732-0550	96906	MS51967-8	NUT, HEXAGON BRACKET MOUNTING.....	EA	4
14	11	XDOZZ		27315	3615V009	WASHER, LOCK BRACKET MOUNTING	EA	4
14	12	XDOZZ		76700	51163	SHELL, FILTER	EA	1
14	13	XDOZZ		76700	53507	PLUG, DRAIN.....	EA	1
14	14	XDOZZ		27315	0626V041	SCREW BRACKET MOUNTING.....	EA	4

Change 1 33

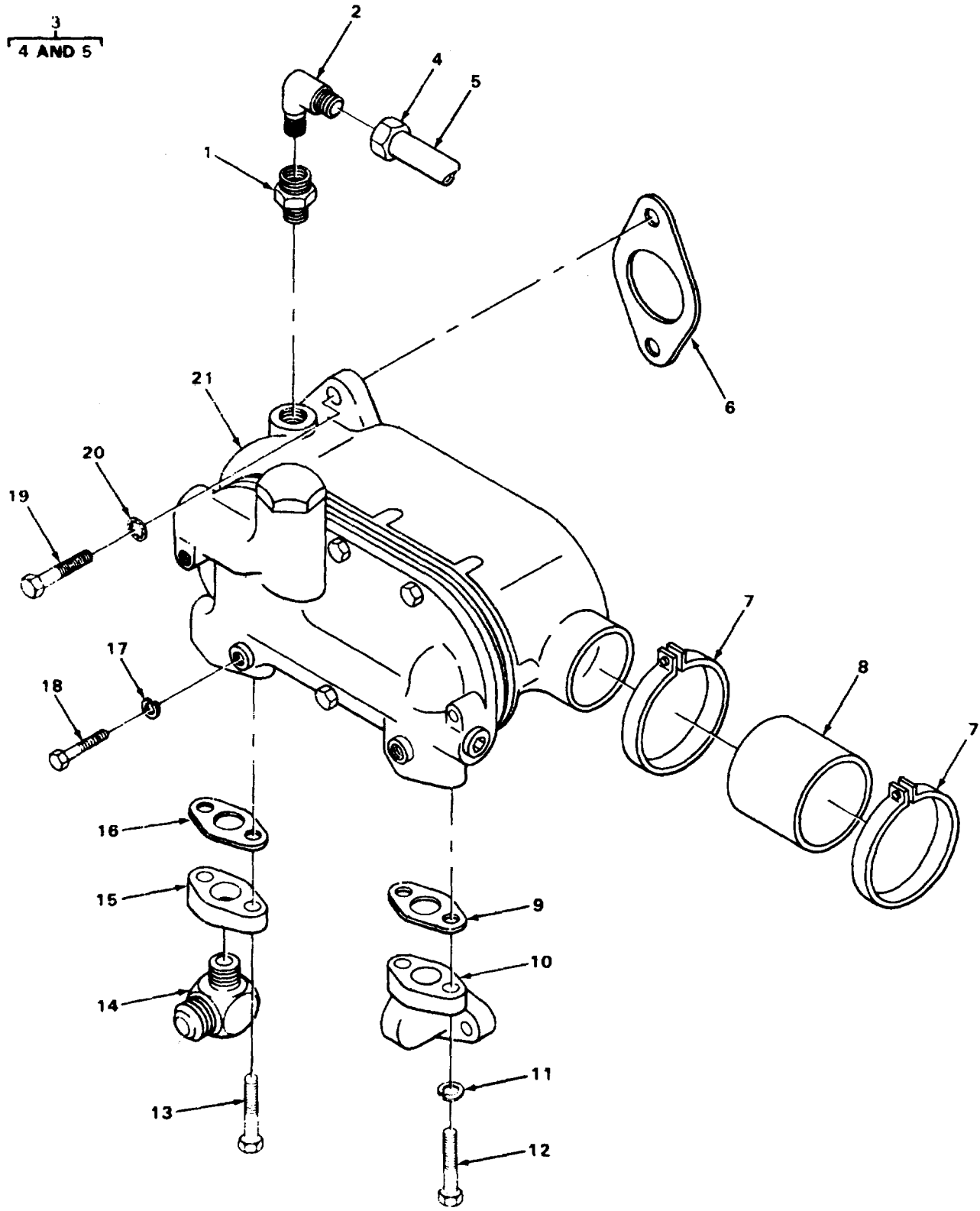

FIGURE 15. CARRIER ENGINE OIL COOLER ASSEMBLY.

TA215698

SECTION II

TM5-3810-288-20P

(1) ILLUSTRATION		(2)	(3)	(4)	(5)	(6)	(7)	(8)	
(a) FIG NO	(b) ITEM NO	SMR CODE	NATIONAL STOCK NUMBER	FSCM	PART NUMBER	DESCRIPTION USABLE ON CODE	U/M	QTY INC IN UNIT	
						0106 (CONT)			
1	5	1	PF077	4730-00-595-3305	64104	65195	ADAPTER	EA	2
	15	2	XDOZZ		64104	78206E	ELBOW. PIPE	EA	2
	15	3	XDOOO		64104	4157983	TUBE OIL. JUMPER LIN	EA	1
	15	4	XDOZZ		64104	65197	NUT TUBE	EA	2
	15	5	XDOZZ		64104	157983	TUBING	EA	1
	15	6	PFOZZ	5330-00-367-4721	64104	76709	GASKET PART OF KIT P/N 900-252.....	EA	1
	15I	7	PAOZZ	4730-00-725-0537	12793	816-19	CLAMP. HOSE	EA	2
	15	8	PFOZZ	4720-00-894-9295	64104	120842A	HOSE WATER TO OIL COOLER PUMP	EA	1
	15	9	PFOZZ	5330-00-724-8106	64104	85428B	GASKET, FLANGE PART OF KIT P/N 900-252.....	EA	2
	15	10	PAOZZ	2805-00-508-1171	64104	044123	LINE ASSEMBLY, OIL INLET AND OUTLET	EA	1
	15	11	PAOZZ	5310-00-261-7340	96906	MS35338-8	WASHER, LOCK TUBE MOUNTING	EA	4
	15	12	PFOZZ	5305-00-269-3213	96906	MS90725-62	SCREW. CAP. HEXAGON TUBE MOUNTING.....	EA	4
	15	13	PFOZZ	5305-00-451-1628	64104	26721	SCREW FLANGE MOUNTING	EA	4
	15	14	XBOZZ		98660	ALOOC16-20	EILBOW PIPE TO HOSE	EA	2
	15	15	XDOZZ		64104	27331F	FLANGE.....	EA	2
	15	16	PFOZZ	5330-00-297-5184	64104	B2694	GASKET FLANGE PART OF KIT P/N 900-252	EA	2
	15	17	XDOZZ		64104	21051	WASHER, LOCK	EA	4
	15	18	PFOZZ	5305-00-451-1650	64104	21322	SCREW, CAP. HEXAGON	EA	4
	15	19	PAOZZ	5305-00-008-2082	64104	21429	SCREW. CAP. HEXAGON H OIL COOLER	EA	2
	15	20	XOOZZ		64104	26110	WASHER, LOCK INTERNAL TEETH, OIL COOLER ... ASSEMBLY MOUNTING	EA	2
	15	21	PAOOO	2520-00-829-8569	64104	D44124A	COOLER. ASSEMBLY OIL	EA	1

Change 1 35

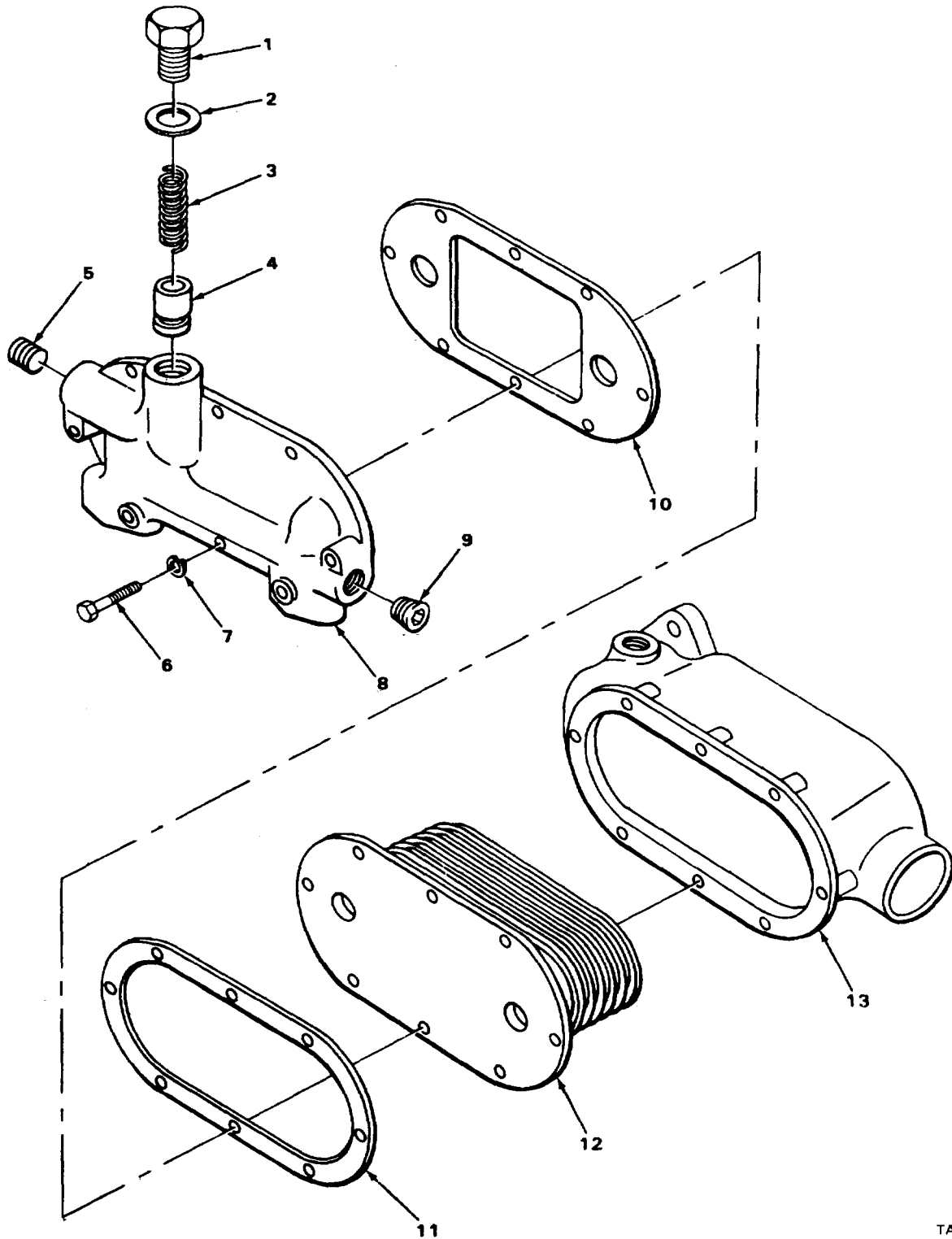

TA215699

FIGURE 16. CARRIER ENGINE OIL COOLER EXPILODED VIEW.

SECTION II

TM5-3810-288-20P

(1) ILLUSTRATION		(2)	(3)	(4)	(5)	(6)	(7)	(8)
(a) FIG NO	(b) ITEM NO	SMR CODE	NATIONAL STOCK NUMBER	FSCM	PART NUMBER	DESCRIPTION USABLE ON CODE	U/M	QTY INC IN UNIT
						0106 (CONT)		
16	1	XDOZZ		64104	117362	SCREW, RELIEF VALVE	EA	1
16	2	PAOZZ	5330-00-599-5481	64104	81539	GASKET	EA	1
16	3	PFOZZ	5360-00-350-6316	64104	44142	SPRING, HELICAL	EA	1
16	4	PFOZZ	4820-00-563-8484	64104	151967	PLUNGER, RELIEF	EA	1
16	5	PAOZZ	4730-01-118-1573	64104	782838	PLUG. PIPE	EA	1
16	6	PAOZZ	5305-00-451-1653	64104	21315	SCREW COVER MOUNTING	EA	4
16	7	XDOZZ		64104	21051	WASHER, LOCK COVER MOUNTING	EA	4
16	8	XBOZZ		64104	44125B	COVER, OIL COOLER	EA	1
16	9	PAOZZ	4730-00-289-5176	02951	MS49005-8	PLUG, PIPE	EA	1
16	10	PFOZZ	5330-00-346-5617	79150	26406	GASKET, COVER PART OF KIT P/N 900-252	EA	1
16	11	PFOZZ	5330-00-628-3028	64104	48604A	GASKET, CORE PART OF KIT P/N 900-252	EA	1
16	12	PAOZZ	2805-00-371-5781	27462	8502957	CORE, ASSEMBLY, LUBRI	EA	1
16	13	XDOZZ		64104	44124A	HOUSING, COOLER	EA	1
Change 1 37								

11
12 AND 13

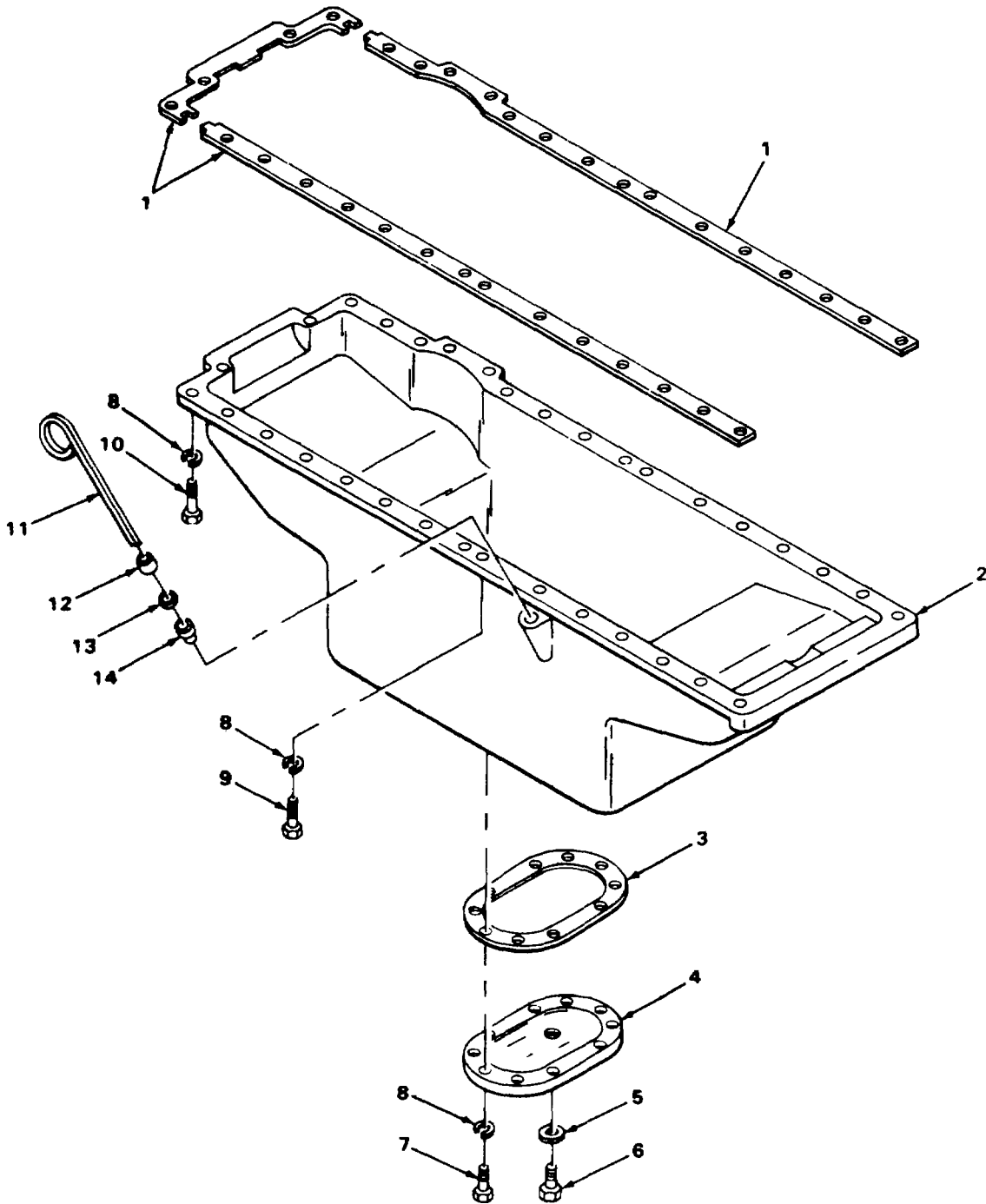

TA21570C

FIGURE 17. CARRIER ENGINE OIL LEVEL GAUGE AND OIL PAN.

SECTION II

TM5-3810-288-20P

(1) ILLUSTRATION		(2)	(3)	(4)	(5)	(6)	(7)	(8)
(a) FIG NO	(b) ITEM NO	SMR CODE	NATIONAL STOCK NUMBER	FSCM	PART NUMBER	DESCRIPTION USABLE ON CODE	U/M	QTY INC IN UNIT
						0106 (CONT)		
17	3	PFOZZ	5330-00-173-3610	64104	73818A	GASKET COVER PART OF KIT P/N 900-252.....	EA	1
17	4	PAOZZ	2805-00-354-4351	64104	145075A	COVER, OIL PAN.....	EA	1
17	5	PFOZZ	5330-00-229-0305	64104	8175	GASKET PLUG PART OF KIT P/N 900-252.....	EA	1
17	6	PAOZZ	5365-00-534-6171	64104	44504	PLUG. MACHINE THREAD	EA	1
17	7	XDOZZ		64104	21348	SCREW, CAP. HEXAGON COVER MOUNTING	EA	10
17	8	PAOZZ	5310-00-261-7340	96906	MS35338-8	WASHER. LOCK COVER MOUNTING.....	EA	42
17	11	XDOFF		27315	832P107	GAGE, OIL LEVEL	EA	1
17	12	PFOZZ	5330-00-466-4873	55469	167202	GASKET. CAP PART OF KIT P/N 900-252	EA	1
17	13	PFOZZ	2805-00-354-3968	64104	B3725	CAP, GAGE	EA	1
17	14	PFOZZ	3120-00-354-3978	64104	86519	BUSHING, GAGE	EA	1

Change 1 39

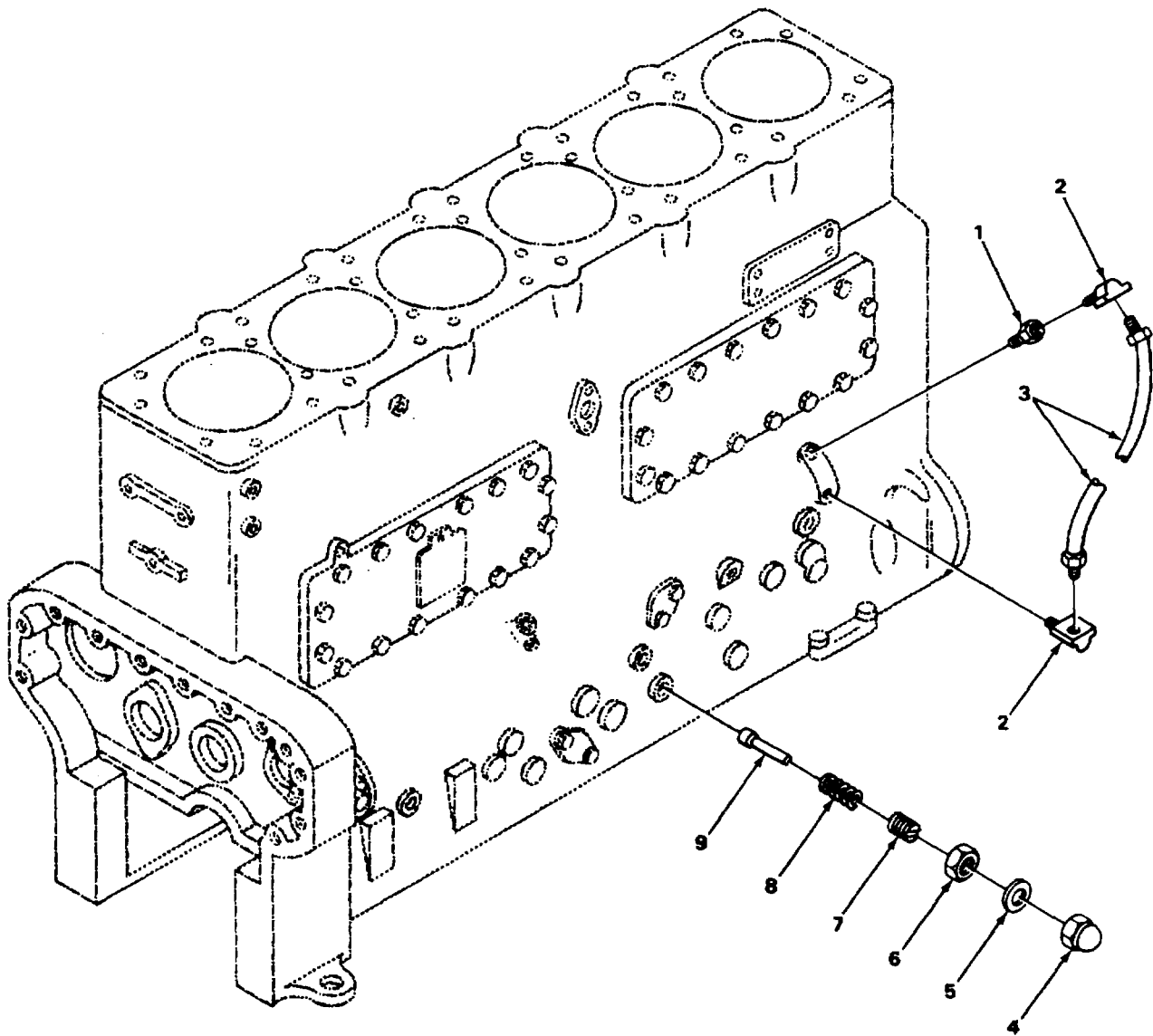

TA215703

FIGURE 18. CARRIER ENGINE OIL PRESSURE RELIEF VALVE.

SECTION II

TM5-3810-288-20P

(1) ILLUSTRATION		(2)	(3)	(4)	(5)	(6)	(7)	(8)
(a) FIG NO	(b) ITEM NO	SMR CODE	NATIONAL STOCK NUMBER	FSCM	PART NUMBER	DESCRIPTION USABLE ON CODE	U/M	QTY INC IN UNIT
						0106 (CONT)		
18	1	PFOZZ	4730-00-203-5436	64104	B7106B	ADAPTER TUBE	EA	1
18	2	XDOZZ		79470	100-40204	ELBOW TUBE	EA	2
18	3	PFOZZ	2805-00-350-6216	64104	044469	TUBE, OIL, PUMP DRIVE GEAR	EA	1
						41		

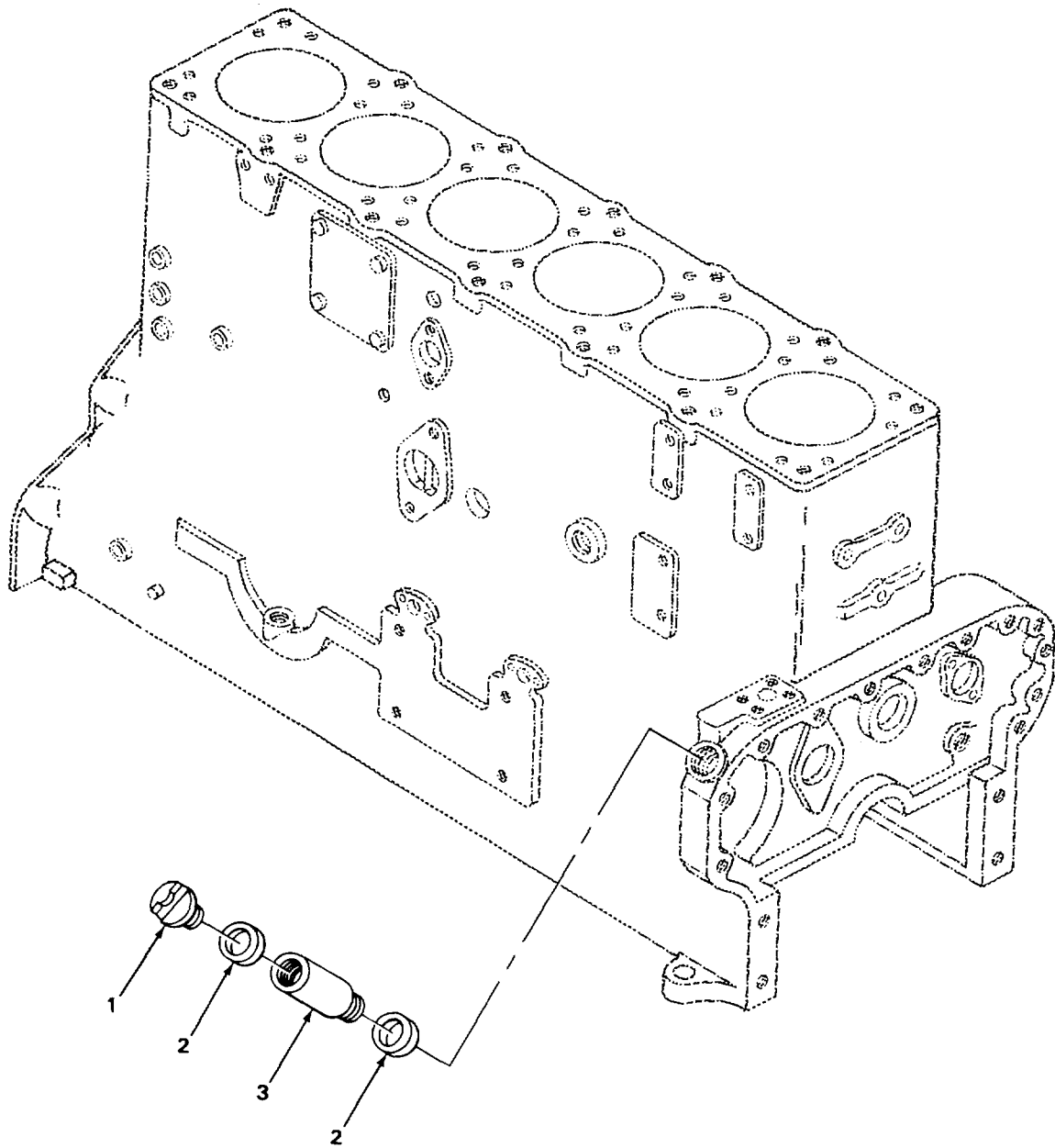

TA215704

FIGURE 19. CARRIER ENGINE OIL FILLER.

SECTION II

TM5-3810-288-20P

(1) ILLUSTRATION		(2)	(3)	(4)	(5)	(6)	(7)	(8)
(a) FIG NO	(b) ITEM NO	SMR CODE	NATIONAL STOCK NUMBER	FSCM	PART NUMBER	DESCRIPTION USABLE ON CODE	U/M	QTY INC IN UNIT
						0106 (CONT)		
19	1	PAOZZ	2805-00-274-3402	64104	B4296	CAP OIL OPENING	EA	1
19	2	PFOZZ	5330-00-253-1092	64104	63347	GASKET, CAP PART OF KIT P/N 900-252	EA	2
19	3	XBOZZ		64104	118654	PIPE	EA	1
Change 1 43								

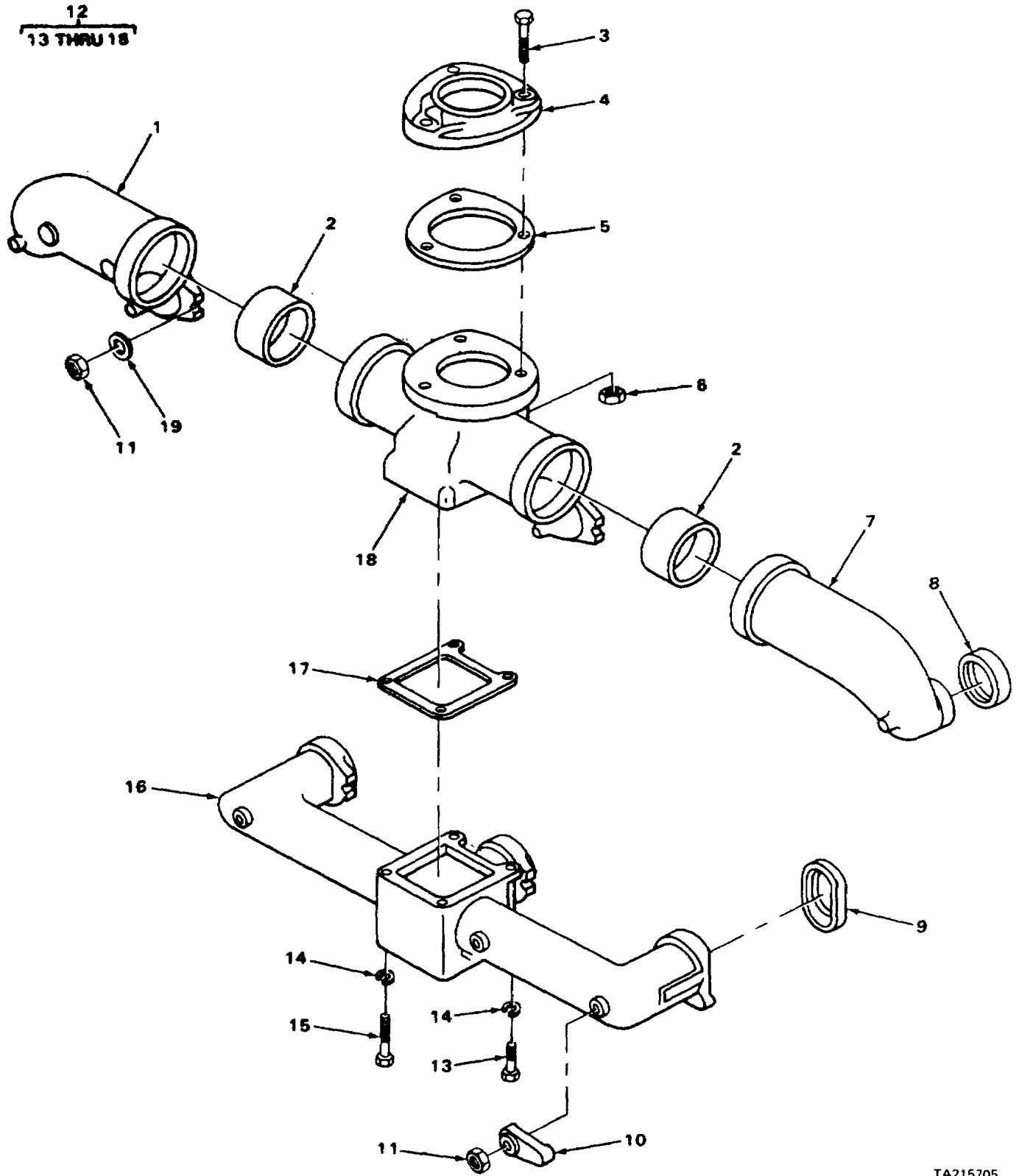

TA215705

FIGURE 20. CRANE ENGINE INTAKE AND EXHAUST MANIFOLD.

SECTION II

TM5-3810-288-20P

(1) ILLUSTRATION		(2)	(3)	(4)	(5)	(6)	(7)	(8)
(a) FIG NO	(b) ITEM NO	SMR CODE	NATIONAL STOCK NUMBER	FSCM	PART NUMBER	DESCRIPTION USABLE ON CODE	U/M	QTY INC IN UNIT
						0108-MANIFOLDS		
20	1	XDOZZ		64104	135143	MANIFOLD EXHAUST REAR.....	EA	1
20	2	PAOZZ	5365-00-435-7624	64104	151360	SLEEVE. MANIFOLD EXH.....	EA	2
20	3	XDOZZ		64104	21456	SCREW. CAP. HEXAGON FLANGE MOUNTING.....	EA	3
20	4	XDOZZ		64104	72099	FLANGE EXHAUST	EA	1
20	5	PFOZZ	5330-00-610-5991	64104	B10745A	GASKET, FLANGE PART OF KIT P/N 900-267	EA	1
20	6	PAOZZ	5310-00-007-6079	64104	B850A	NUT. HEXAGON FLANGE MOUNTING	EA	3
20	7	XDOZZ		64104	135244	MANIFOLD, EXHAUST FRONT.....	EA	1
20	8	PFOZZ	5330-00-610-5985	64104	151380	GASKET. MANIFOLD INTAKE PART OF KIT	EA	3
						P/N 900-267, 979-927		
20	9	PFOZZ	5330-00-610-5981	64104	151007	GASKET, MANIFOLD PART OF KIT P/N 900-267, ...	EA	6
						979-92		
20	10	XDOZZ		64104	120102	CLAMP, MANIFOLD.....	EA	2
20	11	XDOZZ		64104	B8031	NUT, STUD.....	EA	8
20	12	XDOO		64104	A135241C	MANIFOLD ASSEMBLY.....	EA	1
20	13	PFOZZ	5305-00-269-3213	96906	MS90725-62	SCREW, CAP, HEXAGON MANIFOLD MOUNTING..	EA	2
20	14	PAOZZ	5310-00-261-7340	96906	MS35338-8	WASHER, LOCK MANIFOLD	EA	4
20	15	PFOZZ	5305-00-008-2090	64104	21374	SCREW, CAP, HEXAGON.....	EA	2
20	16	XDOZZ		64104	135241C	MANIFOLD, INTAKE	EA	1
20	17	PFOZZ	5330-00-610-5986	64104	151384	GASKET, HEAT RISER PART OF KIT P/N 900-267..	EA	1
20	18	XDOZZ		64104	135342	MANIFOLD, EXHAUST CENTER	EA	1
20	19	PFOZZ	5310-00-375-0518	61510	CKE42A	WASHER, FLAT	EA	6

Change 1 45

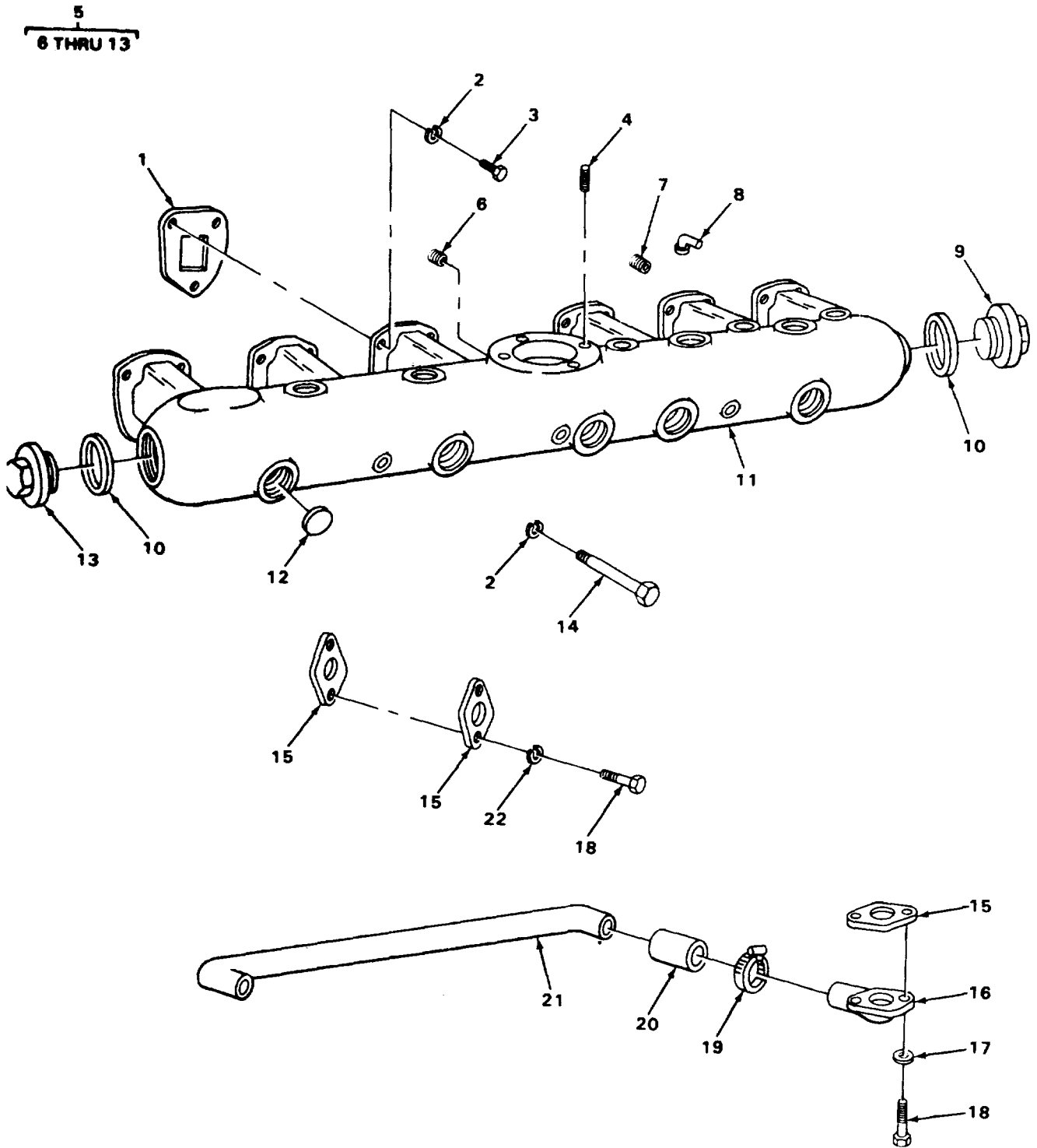

TA215706

FIGURE 21. CARRIER ENGINE INTAKE MANIFOLD.

SECTION II

TM5-3810-288-20P

(1) ILLUSTRATION		(2)	(3)	(4)	(5)	(6)	(7)	(8)
(a) FIG NO	(b) ITEM NO	SMR CODE	NATIONAL STOCK NUMBER	FSCM	PART NUMBER	DESCRIPTION USABLE ON CODE	U/M	QTY INC IN UNIT
0108 (CONT)								
21	1	PFOZZ	5330-00-367-4739	64104	76430	GASKET. MANIFOLD PART OF KIT..... P/N 900-252 979-53	EA	6
21	2	PFOZZ	5310-00-431-7347	64104	21053	WASHER. LOCK	EA	21
21	3	PAOZZ	5305-00-005-0512	64104	21396	SCREW. CAP	EA	18
21	4	XDOZZ		64104	21392	STUD. CARBURETOR.....	EA	2
21	5	XBOOO		64104	D145341N	MANIFOLD	EA	1
21	6	PAOZZ	4730-00-187-4200	91340	MP200-24	PLUG, PIPE	EA	2
21	7	PAOZZ	4730-00-289-5754	59501	10-17966	PLUG, PIPE	EA	1
21	8	PAOZZ	4730-00-639-9730	81343	2-2130239	ELBOW, STREET.....	EA	1
21	9	XDOZZ		64104	1631L	PLUG, END	EA	1
21	10	PFOZZ	5330-00-253-1092	64104	63347	GASKET PART OF KIT P/N 900-252.....	EA	2
21	11	XBOZZ		64104	X145341N	MANIFOLD INTAKE	EA	1
21	12	XDOZZ		64104	B432	PLUG, EXPANSION.....	EA	13
21	13	XDOZZ		64104	16315	PLUG, END	EA	1
21	14	XDOZZ		64104	26246	SCREW	EA	3
21	15	PFOZZ	5330-00-298-3762	50023	16386	GASKET, WATER PIPE PART OF KIT..... P/N 900-252, 979-53	EA	3
21	16	PFOZZ	2805-00-176-6515	64104	76454	ELBOW WATER PIPE	EA	2
21	17	PFOZZ	5310-00-873-6947	19207	7378124	WASHER, COPPER PART OF KIT	EA	4
21	18	XDOZZ		64104	21348	SCREW, CAP	EA	6
21	19	PFOZZ	4730-00-957-1104	29510	274090R91	CLAMP, HOSE	EA	4
21	20	XBOZZ		64104	85154	CONNECTOR HOSE.....	EA	2
21	21	PFOZZ	2930-00-751-9099	64104	74722	PIPE, WATER CENTER.....	EA	1
21	22	PAOZZ	5310-00-261-7340	96906	MS35338-8	WASHER, LOCK	EA	2

Change 1 47

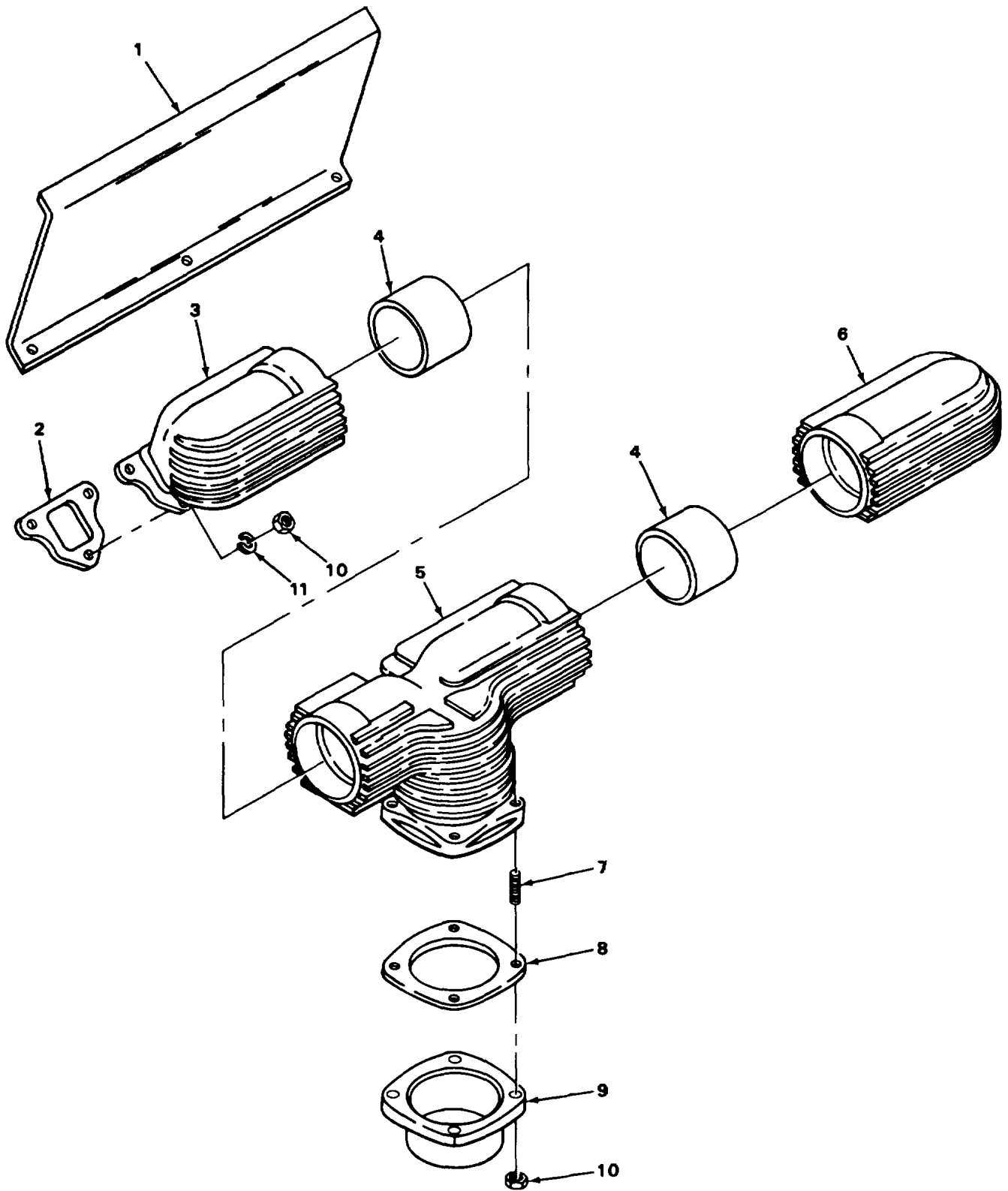

FIGURE 22. CARRIER ENGINE EXHAUST MANIFOLD.

TA215707

SECTION II

TM5-3810-288-20P

(1) ILLUSTRATION		(2)	(3)	(4)	(5)	(6)	(7)	(8)
(a) FIG NO	(b) ITEM NO	SMR CODE	NATIONAL STOCK NUMBER	FSCM	PART NUMBER	DESCRIPTION USABLE ON CODE	U/M	QTY INC IN UNIT
						0108 (CONTI		
22	1	XDOZZ		64104	78492E	SHEILD HEAT	EA	1
22	2	PFOZZ	5330-00-367-4734	64104	76432	GASKET MANIFOLD PART OF KIT..... P/N 979-92 979-53.....	EA	6
22	3	PAOZZ	2805-00-354-4372	64104	145344	MANIFOLD REAR SECTION	EA	1
22	4	PAOZZ	2805-00-371-5785	64104	48891	SLEEVE MANIFOLD	EA	2
22	5	XBOZZ		64104	145542	MANIFOLD CENTER SECTION	EA	1
22	6	XBOZZ		64101	145343	MANIFOLD FRONT SECTION.....	EA	1
22	7	XDOZZ		64104	B7164	STUD. FLANGE.....	EA	4
22	8	PFOZZ	5330-00-047-4825	64104	117762	GASKET, FLANGE PART OF KIT P/N 979-53.....	EA	1
22	9	PFOZZ	2805-01-152-3360	71995	145099D	FLANGE, EXHAUST	EA	1
22	10	PAOZZ	5310-00-533-4718	64104	B5546B	NUT, HEXAGON FLANGE MOUNTING.....	EA	22
22	11	PFOZZ	5310-00-274-8832	64104	B355	WASHER.....	EA	18

Change 1 49

1
2

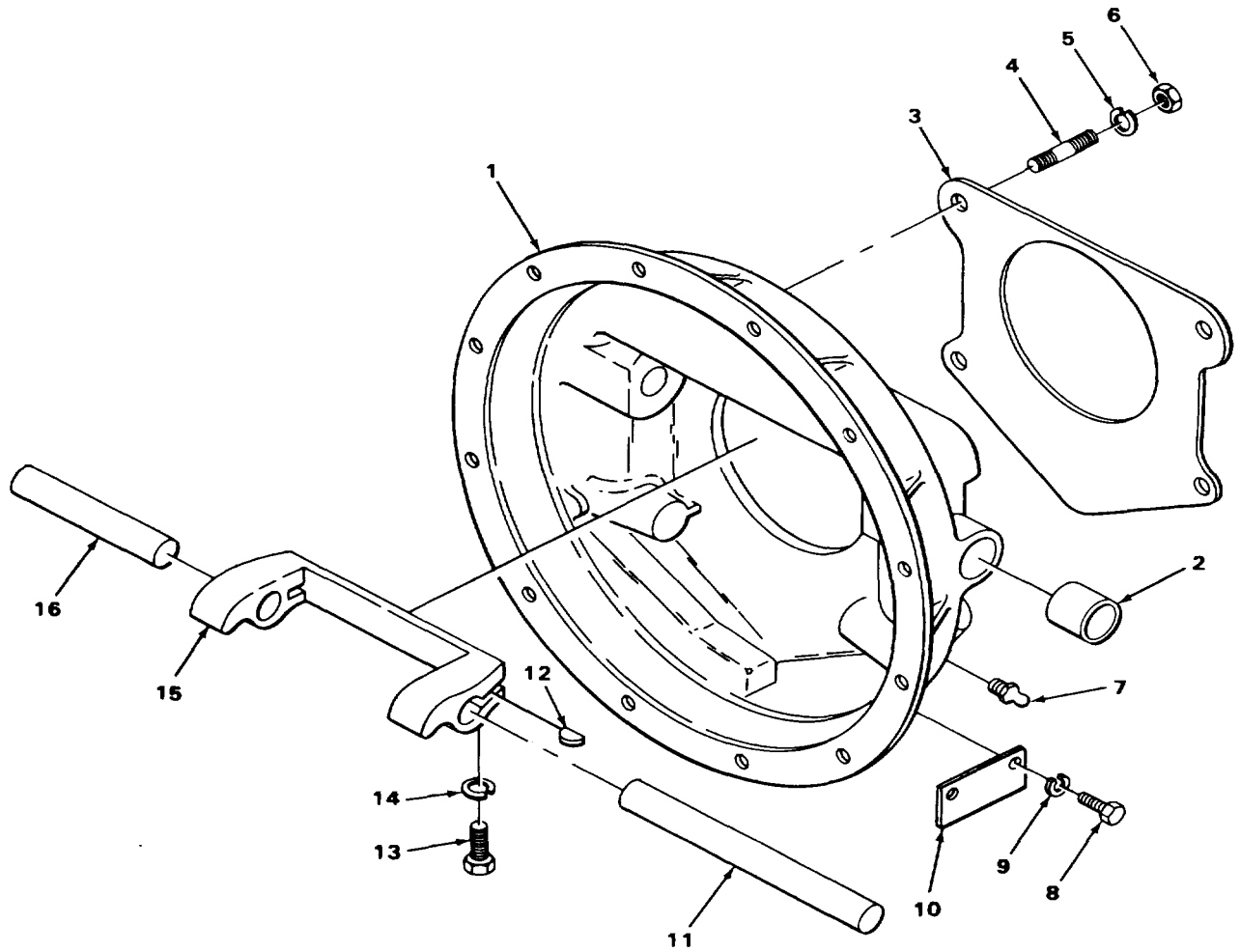

TA215710

FIGURE 23. CARRIER TRANSMISSION CLUTCH ASSEMBLY AND CLUTCH SHAFT.

SECTION II

TM5-3810-288-20P

(1) ILLUSTRATION		(2)	(3)	(4)	(5)	(6)	(7)	(8)
(a) FIG NO	(b) ITEM NO	SMR CODE	NATIONAL STOCK NUMBER	FSCM	PART NUMBER	DESCRIPTION USABLE ON CODE	U/M	QTY INC IN UNIT
23	7	XDOZZ		95789	44ZD1010	GROUP 02-CLUTCH 0200-CLUTCH ASSEMBLY FITTING..... 51	EA	2

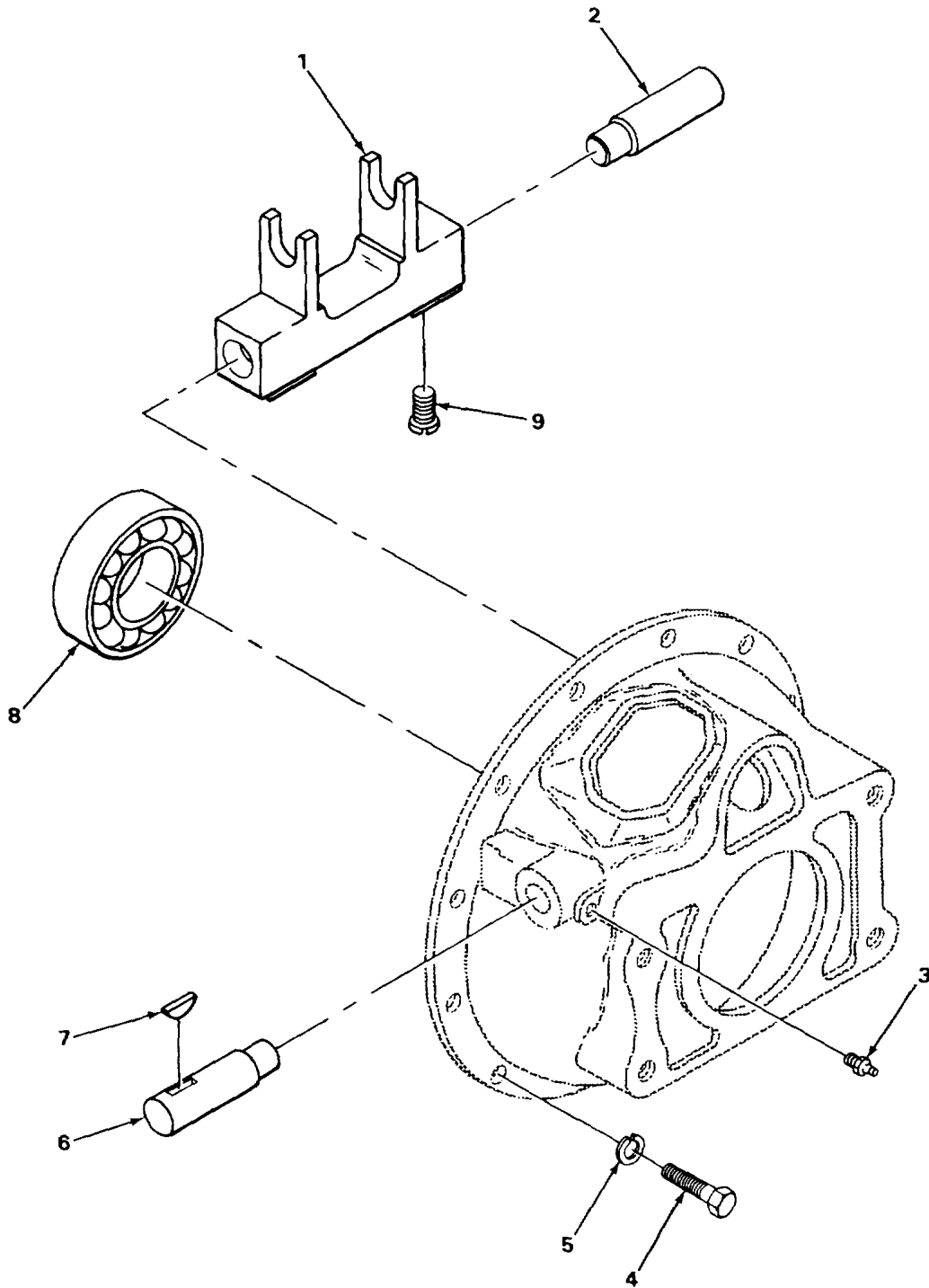
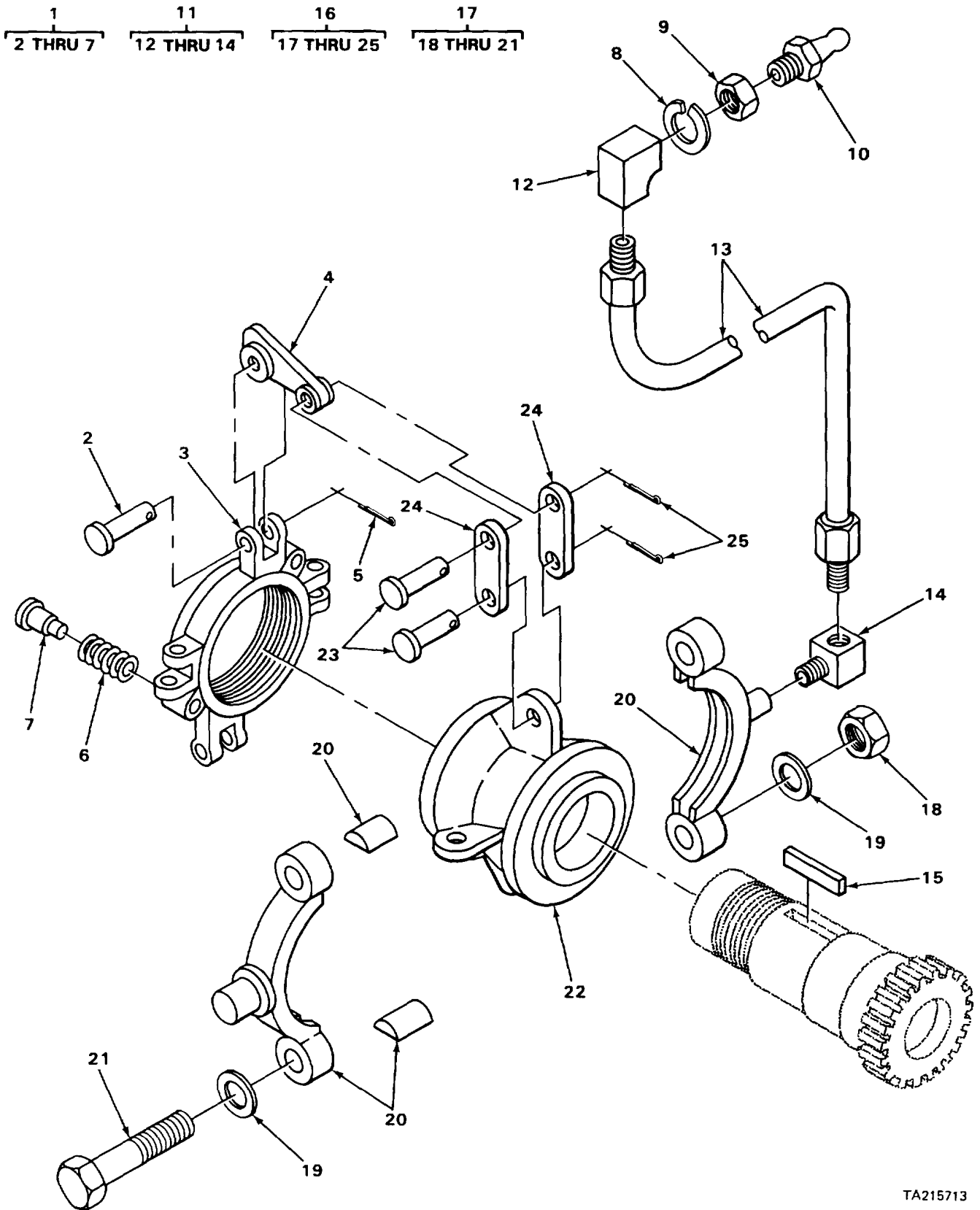

FIGURE 24. CRANE CLUTCH RELEASE FORK.

SECTION II

TM5-3810-288-20P

(1) ILLUSTRATION		(2)	(3)	(4)	(5)	(6)	(7)	(8)
(a) FIG NO	(b) ITEM NO	SMR CODE	NATIONAL STOCK NUMBER	FSCM	PART NUMBER	DESCRIPTION USABLE ON CODE	U/M	QTY INC IN UNIT
24	3	PAOZZ	4730-00-050-4208	96906	MS15003-1	0202-CLUTCH RELEASE MECHANISM FITTING, LUBRICATION..... 53	EA	2



TA215713

FIGURE 25. CRANE CLUTCH RELEASE COMPONENTS.

SECTION II

TM5-3810-288-20P

(1) ILLUSTRATION		(2)	(3)	(4)	(5)	(6)	(7)	(8)
(a) FIG NO	(b) ITEM NO	SMR CODE	NATIONAL STOCK NUMBER	FSCM	PART NUMBER	DESCRIPTION USABLE ON CODE	U/M	QTY INC IN UNIT
25	10	PAOZZ	4730-00-050-4208	96906	MS15003-1	0202 (CONT) FITTING, LUBRICATION..... 55	EA	1

$\frac{21}{22}$

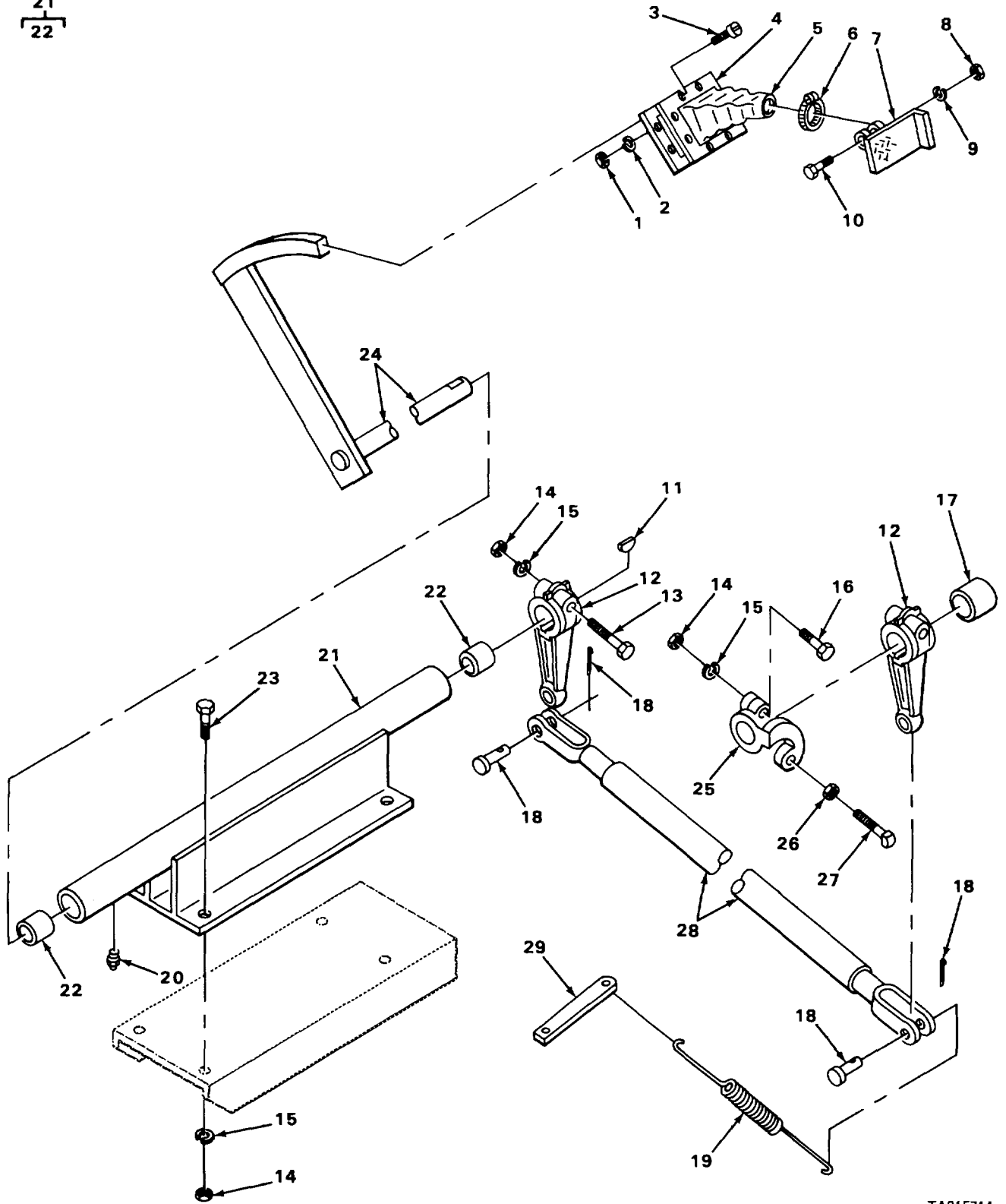

TA215714

FIGURE 26. CARRIER CLUTCH RELEASE MECHANISM.

SECTION II

TM5-3810-288-20P

(1) ILLUSTRATION		(2)	(3)	(4)	(5)	(6)	(7)	(8)
(a) FIG NO	(b) ITEM NO	SMR CODE	NATIONAL STOCK NUMBER	FSCM	PART NUMBER	DESCRIPTION USABLE ON CODE	U/M	QTY INC IN UNIT
26	20	PAOZZ	4730-00-172-0031	96906	MS15003-6	0202(CONT) FITTING LUBRICATION.....	EA	1
Change 1 57								

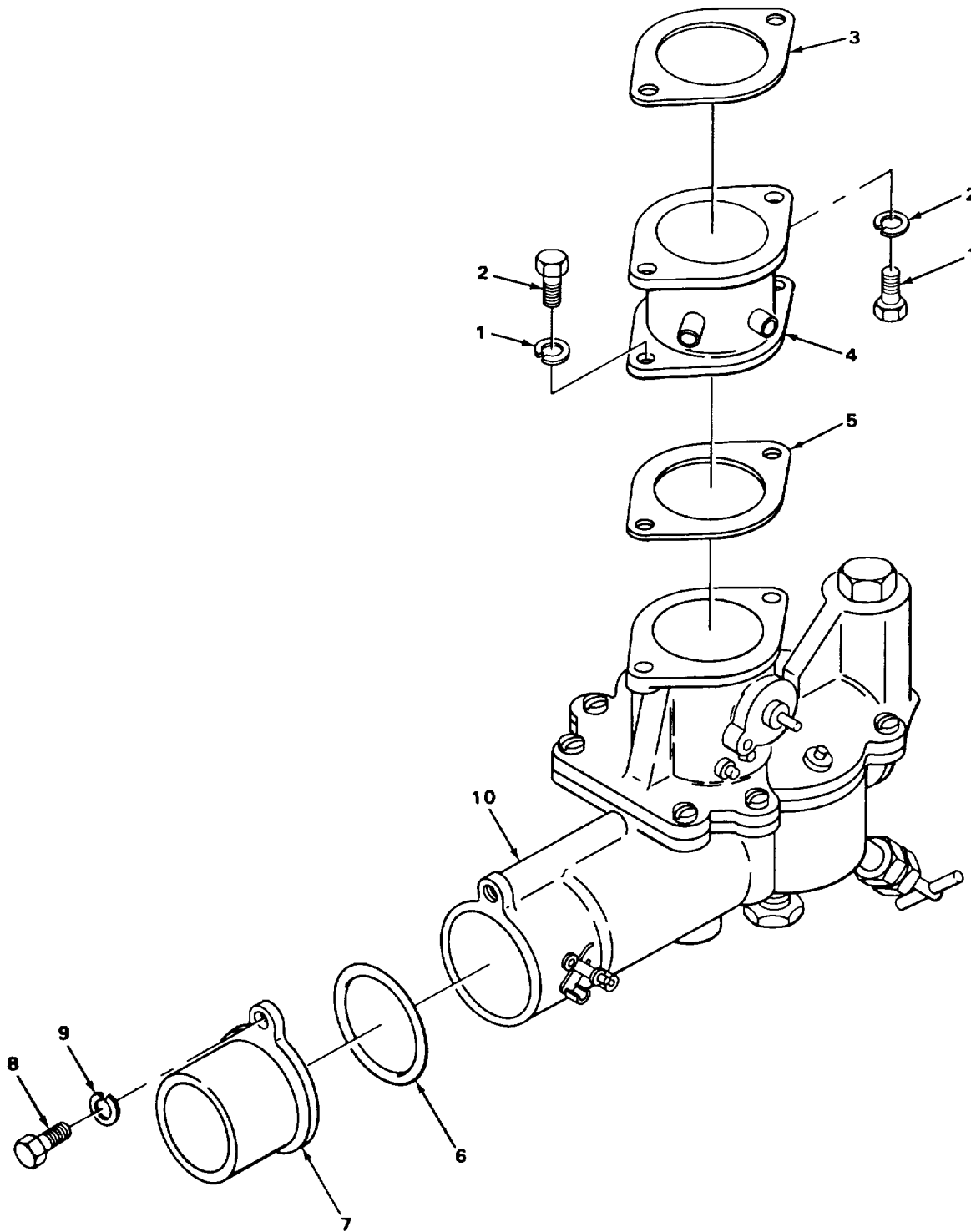

TA215715

FIGURE 27. CRANE ENGINE CARBURETOR.

SECTION II

TM5-3810-288-20P

(1) ILLUSTRATION		(2)	(3)	(4)	(5)	(6)	(7)	(8)
(a) FIG NO	(b) ITEM NO	SMR CODE	NATIONAL STOCK NUMBER	FSCM	PART NUMBER	DESCRIPTION USABLE ON CODE	U/M	QTY INC IN UNIT
						GROUP 03-FUEL SYSTEM 0301-CARBURETOR, FUEL INJECTOR		
27	1	PFOZZ	5310-00-431-7347	64104	21053	WASHER, LOCK	EA	4
27	2	PAOZZ	5305-00-008-9041	64104	21393	SCREW, CAP, HEXAGON H	EA	4
27	3	PFOZZ	5330-00-579-5056	64104	B1331B	GASKET PART OF KIT P/N 979-92.....	EA	2
27	4	XBOZZ		64104	140472E	SPACER, CARBURETOR.....	EA	1
27	5	PAOZZ	5330-00-424-4938	79960	C141-4-7	GASKET. FLANGE.....	EA	1
27	6	PFOZZ	5330-01-046-8009	64104	157497B	RING, RUBBER.....	EA	1
27	7	XDOZZ		64104	119953	CONNECTOR, AIR.....	EA	1
27	8	XBOZZ		64104	21545	SCREW, CAP, HEXAGON.....	EA	1
27	9	XDOZZ		64104	21051	WASHER, LOCK	EA	1
27	10	XDOFF		79900	13200	CARBURETOR, FLOAT.....	EA	1

Change 1 59

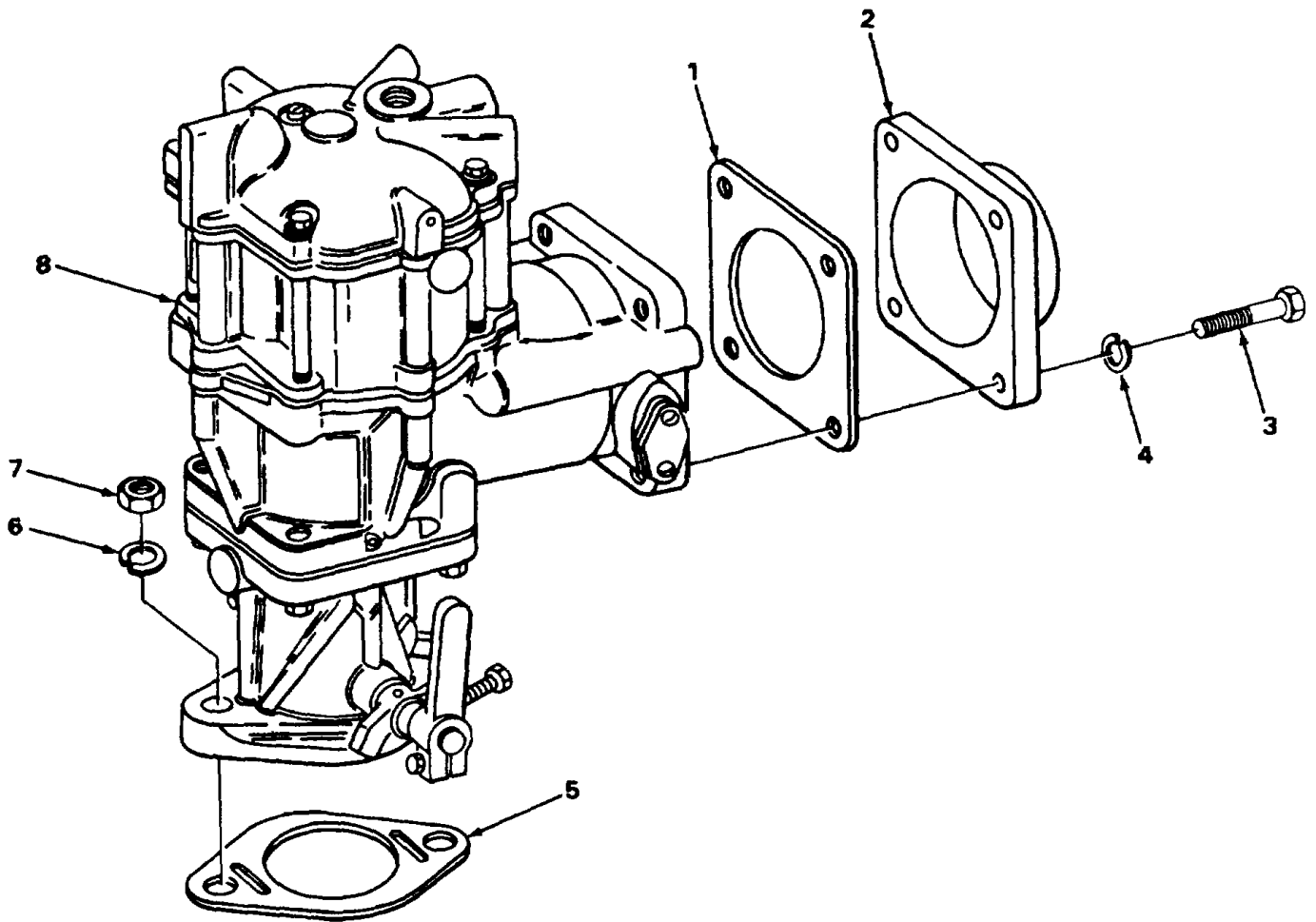

TA21571

FIGURE 28. CARRIER ENGINE CARBURETOR.

SECTION II

TM5-3810-288-20P

(1) ILLUSTRATION		(2)	(3)	(4)	(5)	(6)	(7)	(8)
(a) FIG NO	(b) ITEM NO	SMR CODE	NATIONAL STOCK NUMBER	FSCM	PART NUMBER	DESCRIPTION USABLE ON CODE	U/M	QTY INC IN UNIT
						0301(CONT)		
28	1	XDOZZ		64104	157497R	GASKET	EA	1
28	2	XDOZZ		64104	119953	CONNECTION, AIR.....	EA	1
28	3	XDOZZ		64104	21545	SCREW	EA	4
28	4	XDOZZ		64104	21051	WASHER, LOCK.	EA	4
28	5	PAOZZ	5330-00-443-2022	64104	B4854B	GASKET	EA	1
28	6	PAOZZ	5310-00-431-7347	64104	21053	WASHER, LOCK	EA	2
28	7	PFOZZ	5310-00-282-9542	64104	21201	NUT, PLAIN HEXAGON.....	EA	2
28	8	XDOFF		79960	11829	CARBURETOR, FLOAT THIS CARBURETOR IS NO . LONGER AVAILABLE, USE REBUILD KIT P/N K2147 (79960)	EA	1
						61		

1
2 THRU 6

2
3 THRU 6

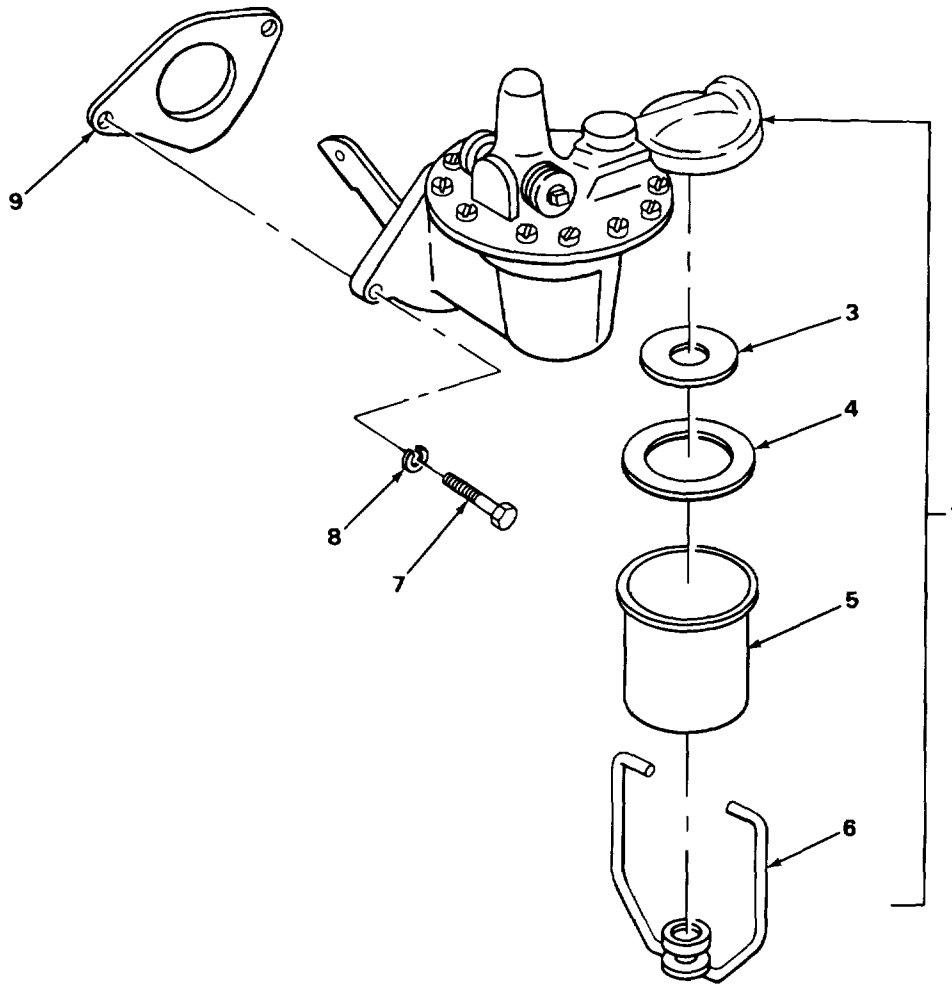

TA21571!

FIGURE 29. CRANE ENGINE FUEL PUMP.

SECTION II

TM5-3810-288-20P

(1) ILLUSTRATION		(2)	(3)	(4)	(5)	(6)	(7)	(8)
(a) FIG NO	(b) ITEM NO	SMR CODE	NATIONAL STOCK NUMBER	FSCM	PART NUMBER	DESCRIPTION USABLE ON CODE	U/M	QTY INC IN UNIT
						0302-FUEL PUMP		
29	1	XDOOO		70040	5594307	PUMP, FUEL	EA	1
29	2	XDOOO		70040	854914	FILTER, FUEL	EA	1
29	3	PAOZZ	2910-00-652-4446	23040	B7A9365B	ELEMENT FILTER	EA	1
29	4	PAOZZ	5330-00-560-1945	70040	854361	GASKET, BOWL.....	EA	1
29	5	XDOZZ		70040	1537710	BOWL, METAL	EA	1
29	6	XDOZZ		70040	5592050	BAIL ASSEMBLY.....	EA	1
29	7	PAOZZ	5306-00-225-8499	96906	MS90725-34	SCREW, CAP, HEXAGON FUEL PUMP MOUNTING	EA	2
29	8	XDOZZ		64104	21051	WASHER, LOCK FUEL PUMP MOUNTING.....	EA	2
29	9	PAOZZ	5330-00-360-8491	64104	B3605	GASKET FUEL PUMP.....	EA	1
						63		

5
6 THRU 9

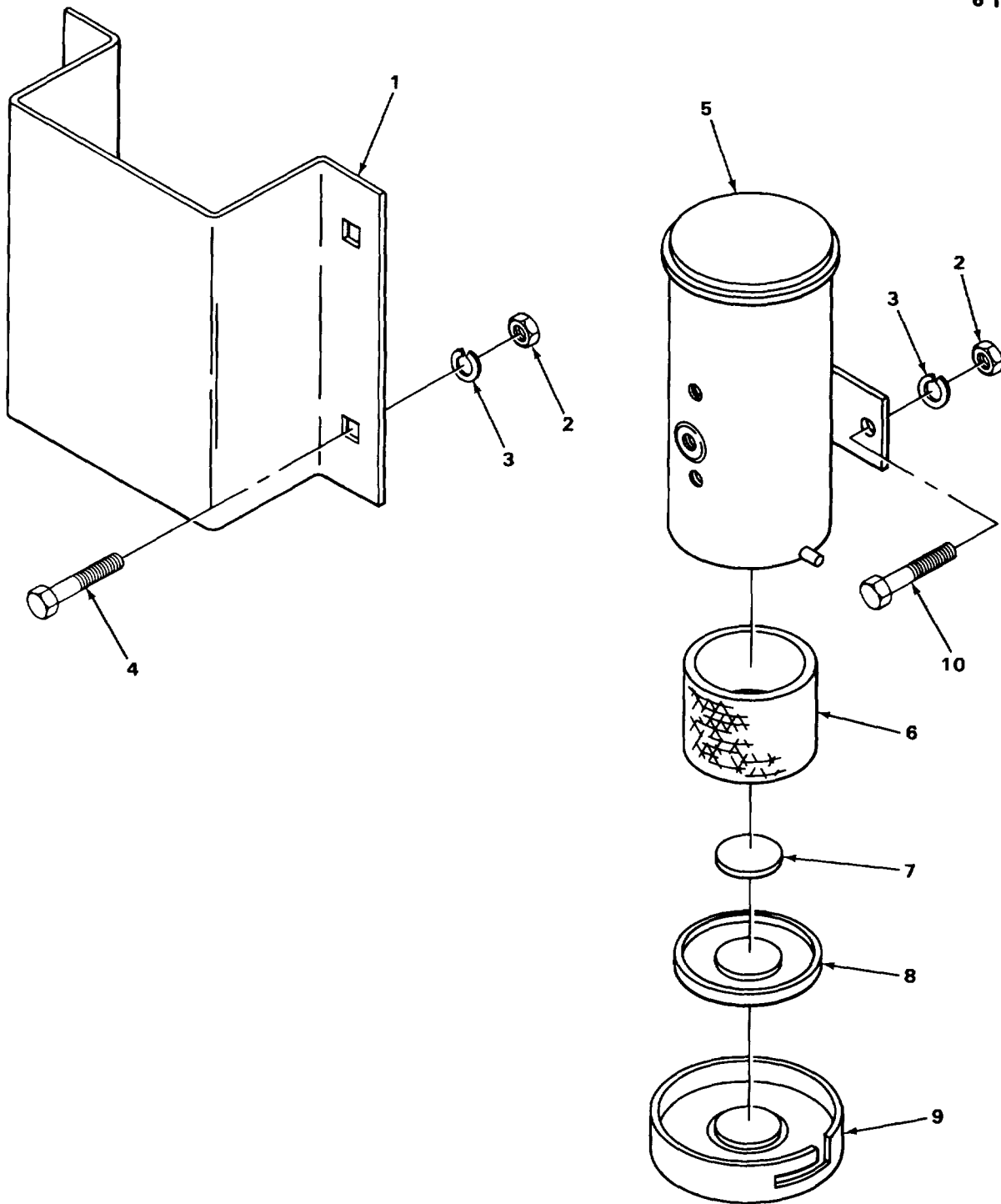

TA228300

FIGURE 30. CARRIER ENGINE FUEL PUMP.

SECTION II

TM5-3810-288-20P

(1) ILLUSTRATION		(2)	(3)	(4)	(5)	(6)	(7)	(8)
(a) FIG NO	(b) ITEM NO	SMR CODE	NATIONAL STOCK NUMBER	FSCM	PART NUMBER	DESCRIPTION USABLE ON CODE	U/M	QTY INC IN UNIT
						0302(CONT)		
30	1	XDOZZ		27315	814TI9	COVER, PUMP.....	EA	1
30	2	PAOZZ	5310-00-763-0040	27315	2045V001	NUT, HEXAGON COVER MOUNTING AND FUEL... PUMP MOUNTING	EA	6
30	3	PAOZZ	5310-00-582-5965	96906	MS35338-44	WASHER, LOCK COVER MOUNTING AND FUEL... PUMP MOUNTING	EA	6
30	4	PFOZZ	5305-00-239-0524	27315	0860V114	SCREW, MACHINE COVER MOUNTING	EA	4
30	5	PAOZZ	2910-00-710-6054	96906	MS51321-1	FUEL PUMP ASSEMBLY.....	EA	1
30	6	XDOZZ		06848	479135	FILTER.....	EA	1
30	7	XDOZZ		06848	479012	MAGNET, COVER.....	EA	1
30	8	PFOZZ	5330-00-763-9322	72850	479136	GASKET, COVER.	EA	1
30	9	PFOZZ	2910-01-177-8571	14894	479130	COVER	EA	1
30	10	PAOZZ	5305-00-235-5708	27315	0860V112	SCREW, MACHINE FUEL PUMP MOUNTING	EA	2
65								

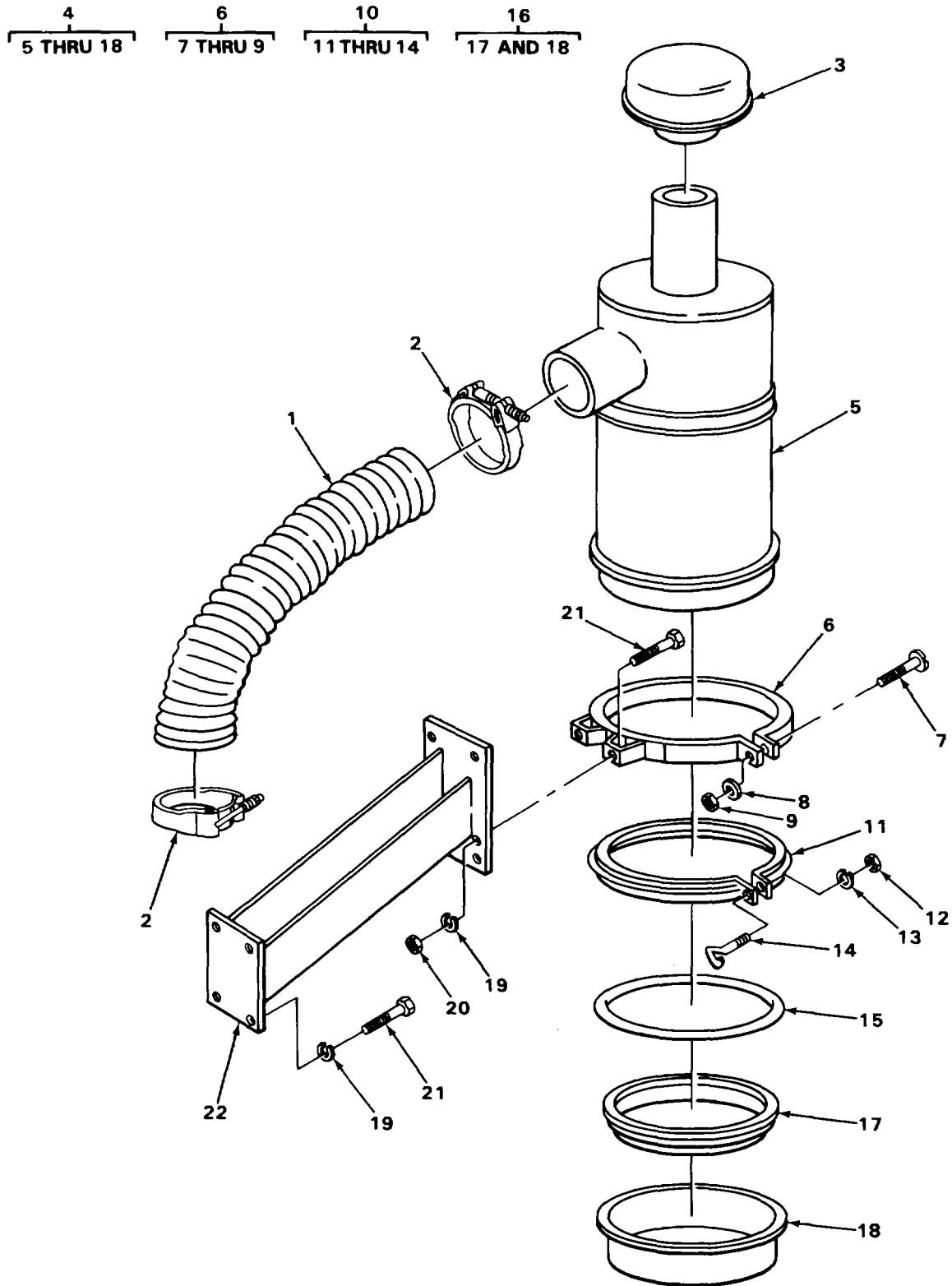

TA215721

FIGURE 31. CRANE AIR INDUCTION SYSTEM.

SECTION II

TM5-3810-288-20P

(1) ILLUSTRATION		(2)	(3)	(4)	(5)	(6)	(7)	(8)
(a) FIG NO	(b) ITEM NO	SMR CODE	NATIONAL STOCK NUMBER	FSCM	PART NUMBER	DESCRIPTION USABLE ON CODE	U/M	QTY INC IN UNIT
						0304-AIR CLEANER		
31	1	PFOZZ	4720-00-883-8247	81518	TYPECWC31NDIA	HOSE, AIR CLEANER	EA	1
31	2	PAOZZ	5340-00-446-1331	81646	5915	CLAMP, HOSE	EA	2
31	3	PAOZZ	2940-00-333-5478	96906	MS51389-5	CAP, AIR INLET	EA	1
31	4	PAOOO	2940-00-443-4804	96906	MS35875-5	AIR CLEANER ASSEMBL.....	EA	1
31	5	XAOZZ		18265	P10-1366	BODY ASSEMBLY	EA	1
31	6	XDOOO		18265	AH00-0345	BAND, MOUNTING	EA	2
31	7	PFOZZ	5305-00-984-5680	96906	MS35206-300	SCREW	EA	1
31	8	XDOZZ		27315	3611V006	WASHER, FLAT	EA	1
31	9	PAOZZ	5310-00-118-3034	18265	P5301	NUT.....	EA	1
31	10	PAOOO	5340-00-529-4138	65282	412321	CLAMP ASSEMBLY	EA	1
31	11	XDOZZ		18265	P10-1879	CLAMP.....	EA	1
31	12	PAOZZ	5310-00-118-3034	18265	P5301	NUT, HEXAGON	EA	1
31	13	XDOZZ		18265	P5614	WASHER, LOCK	EA	1
31	14	XDOZZ		18265	P19246	BOLT.....	EA	1
31	15	PFOZZ	5330-01-046-8009	64104	157497B	PACKING, PREFORMED	EA	1
31	16	PFOOO	2940-00-145-6331	18265	P10-1374	CUP ASSEMBLY.....	EA	1
31	17	XDOZZ		18265	P10-1376	GASKET, CUP.....	EA	1
31	18	XDOZZ		18265	P10-1375	CUP. OIL.....	EA	1
31	19	XDOZZ		27315	3615V010	WASHER, LOCK AIR CLEANER AND BRACKET MOUNTING	EA	8
31	20	PAOZZ	5310-00-006-2290	27315	2045V005	NUT, HEXAGON AIR CLEANER MOUNTING	EA	4
31	21	XDOZZ		64104	0626V057	SCREW, CAP, HEXAGON H AIR CLEANER AND BRACKET MOUNTING	EA	8
31	22	XBOZZ		27315	216P363	BRACKET, AIR CLEANER.....	EA	1

Change 1 67

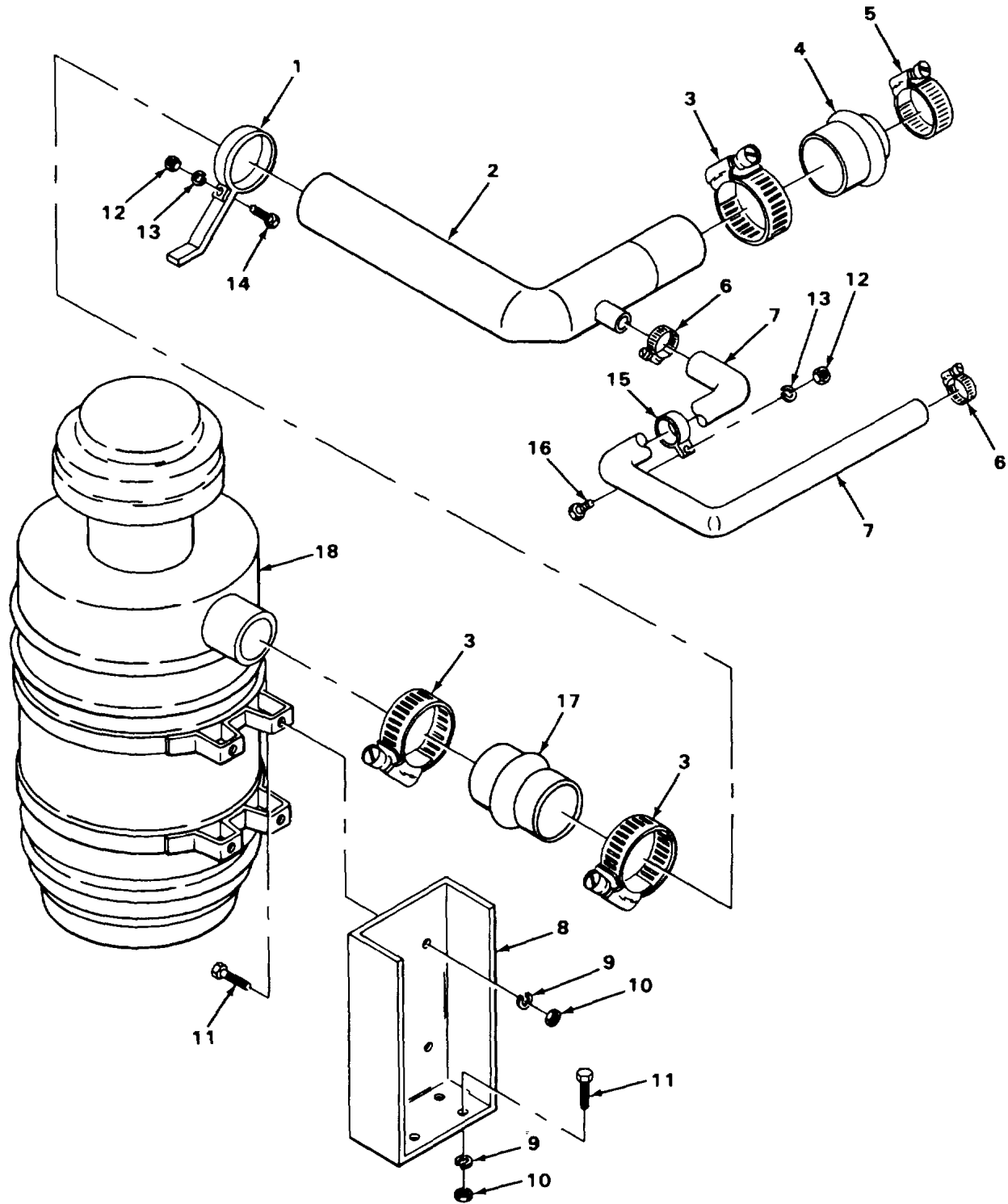

TA215722

FIGURE 32. CARRIER AIR INDUCTION SYSTEM.

SECTION II

TM5-3810-288-20P

(1) ILLUSTRATION		(2)	(3)	(4)	(5)	(6)	(7)	(8)
(a) FIG NO	(b) ITEM NO	SMR CODE	NATIONAL STOCK NUMBER	FSCM	PART NUMBER	DESCRIPTION USABLE ON CODE	U/M	QTY INC IN UNIT
						0304(CONT)		
32	1	XDOZZ		27315	832T114D4	CLAMP,TUBE	EA	1
32	2	XBOZZ		27315	827P456	ELBOW,AIR INTAKE	EA	1
32	3	PAOZZ	5340-00-446-1331	81646	5915	CLAMP,HOSE	EA	3
32	4	PAOZZ	4720-00-725-4058	18265	P10-1291	HOSE,PREFORMED.....	EA	1
32	5	XDOZZ		18265	P11-5202	CLAMP,HOSE	EA	1
32	6	PAOZZ	4730-00-589-3502	81646	5912	CLAMP,HOSE	EA	2
32	7	PAOZZ	4720-00-177-5987	27315	820T436D1	HOSE,PREFORMED.....	EA	1
32	8	XBOZZ		27315	816T780	BRACKET,AIR CLEANER.....	EA	1
32	9	XDOZZ		27315	3615V009	WASHER,LOCK BRACKET MOUNTING	EA	8
32	10	PAOZZ	5310-00-732-0558	96906	MS51967-8	NUT,HEXAGON BRACKET MOUNTING.....	EA	8
32	11	XDOZZ		27315	0626V043	SCREW,CAP,HEX HD, BRACKET MOUNTING	EA	8
32	12	PAOZZ	5310-00-763-0040	27315	2045V001	NUT,HEXAGON CLAMP MOUNTING	EA	3
32	13	PAOZZ	5310-00-582-5965	96906	MS35338-44	WASHER,LOCK CLAMP MOUNTING	EA	3
32	14	XDOZZ		27315	0660V078	SCREW,MACHINE.....	EA	1
32	15	XDOZZ		84971	716	CLAMP,HOSE	EA	2
32	16	PFOZZ	5305-00-235-5708	27315	0860V112	SCREW,MACHINE CLAMP MOUNTING	EA	3
32	17	XDOZZ		24161	8518	HOSE PREFORMED.....	EA	3
32	18	XBOOO		27315	FGA12-0014	CLEANER ASSY,AIR	EA	1

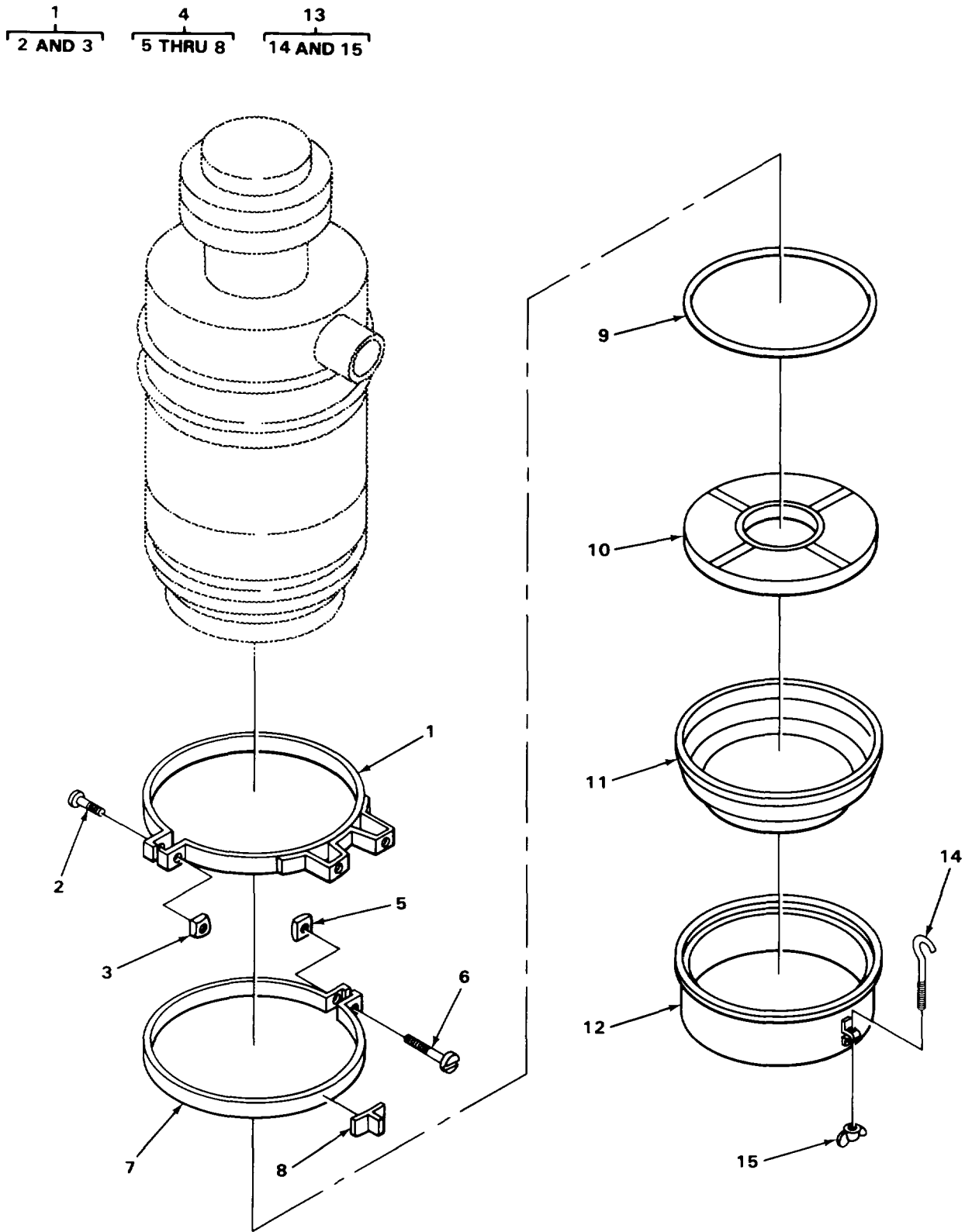

TA215723

FIGURE 33. CARRIER AIR CLEANER ASSEMBLY.

SECTION II

TM5-3810-288-20P

(1) ILLUSTRATION		(2)	(3)	(4)	(5)	(6)	(7)	(8)
(a) FIG NO	(b) ITEM NO	SMR CODE	NATIONAL STOCK NUMBER	FSCM	PART NUMBER	DESCRIPTION USABLE ON CODE	U/M	QTY INC IN UNIT
						0304(CONT)		
33	1	PFOOO	5340-00-320-9171	18265	AAH00-0378	BRACKET,MOUNTING	EA	2
33	2	PFOZZ	5305-00-984-5680	96906	MS35206-300	SCREW	EA	1
33	3	PAOZZ	5310-00-118-3034	18265	P5301	NUT.....	EA	1
33	4	PFOOO	5340-00-483-1019	18265	P10-1467	BAND ASSEMBLY CUP.....	EA	1
33	5	PAOZZ	5310-00-118-3034	18265	P5301	NUT.....	EA	1
33	6	PFOZZ	5305-00-984-5680	96906	MS35206-300	SCREW	EA	1
33	7	XDOZZ		18265	P10-1472	BAND.....	EA	1
33	8	XDOZZ		18265	P16060	BRACKET	EA	2
33	9	PFOZZ	5330-00-966-9130	18265	P10-2412	PACKING,PREFORMED	EA	1
33	10	PFOZZ	2940-00-470-7252	18265	P16735	ELEMENT	EA	1
33	11	XDOZZ		18265	P10-2411	CUP,ELEMENT	EA	1
33	12	XDOZZ		18265	P10-2410	CUP,OIL	EA	1
33	13	PAOOO	5306-00-780-9096	18265	P16731	BOLT HOOK	EA	2
33	14	XDOZZ		18265	P16732	BOLT.....	EA	2
33	15	XOOZZ		18265	P4195	NUT	EA	2
						71		

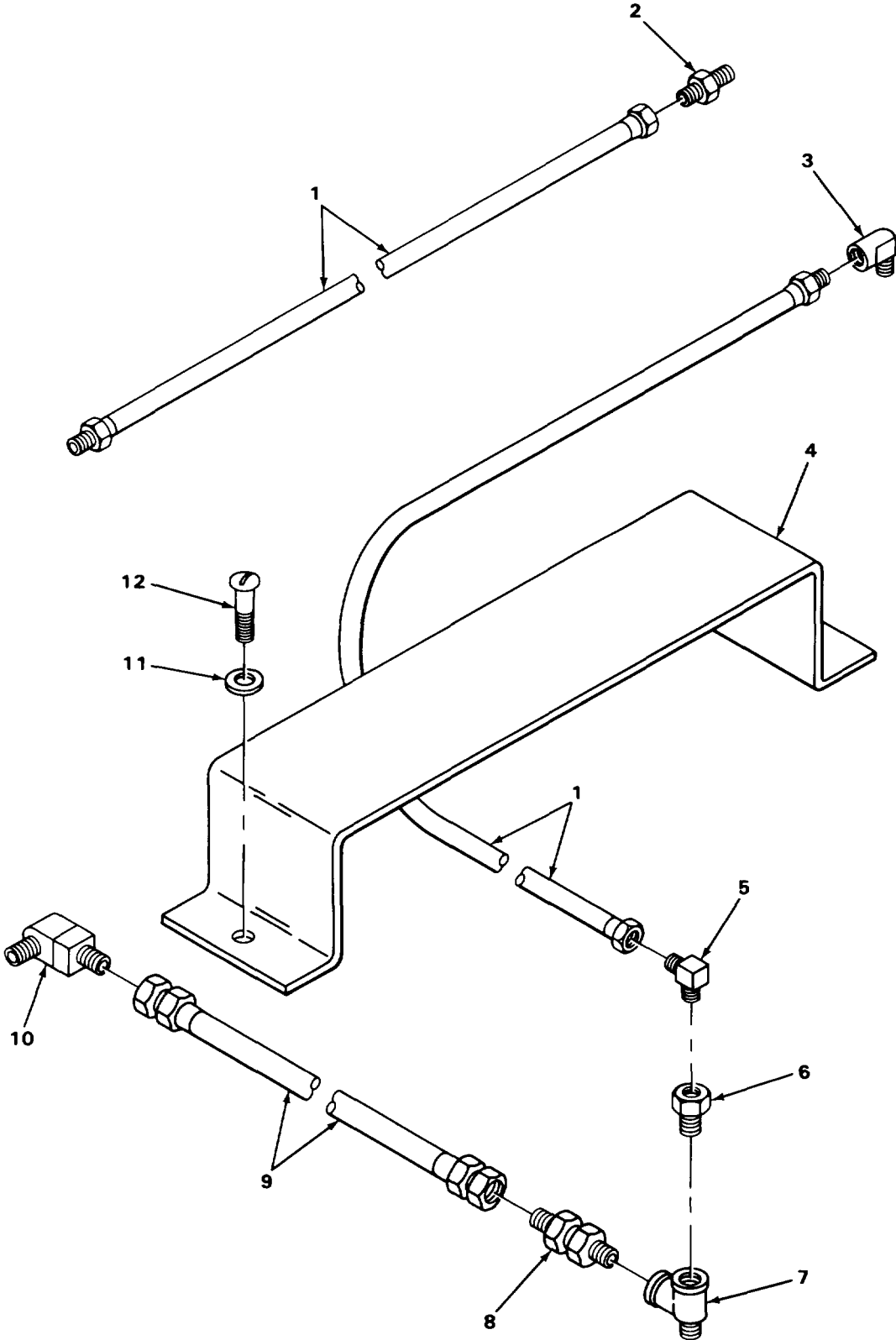

FIGURE 34. CRANE ENGINE FUEL LINES AND FITTINGS.

SECTION II

TM5-3810-288-20P

(1) ILLUSTRATION		(2)	(3)	(4)	(5)	(6)	(7)	(8)
(a) FIG NO	(b) ITEM NO	SMR CODE	NATIONAL STOCK NUMBER	FSCM	PART NUMBER	DESCRIPTION USABLE ON CODE	U/M	QTY INC IN UNIT
						0306-TANKS LINES FITTINGS HEADERS		
34	1	PAOZZ	4720-00-454-7539	27315	44Z10O55D2	HOSE ASSEMBLY PRIMER TO TANK AND ENGINE	EA	2
34	2	PFOZZ	4730-00-762-4346	79470	C5880X4	ADAPTER HOSE TO MANIFOLD.....	EA	2
34	3	XDOZZ		06853	23356T	ELBOW,STREET.....	EA	1
34	4	XDOZZ		27315	218P157	PLATE.MOUNTING.....	EA	1
34	5	PFOZZ	4730-00-639-9730	79470	3400X2	ELBOW,STREET TUBE.....	EA	1
34	6	XDOZZ		79470	C3106X2	BUSHING,PIPE.....	EA	1
34	7	XDOZZ		98660	224-8	TEE,PIPE.....	EA	1
34	8	XDOZZ		27315	44Z590-D9	CONNECTOR.....	EA	1
34	9	PAOZZ	4720-00-004-8108	27315	44Z1051D36	HOSE ASSEMBLY FUEL TANK TO ENGINE	EA	1
34	10	PFOZZ	4730-01-212-2601	96906	MS51504A6Z	ELBOW,PIPE TO TUBE FUEL PUMP	EA	1
34	11	PAOZZ	5310-00-637-9541	96906	MS35338-46	WASHER COVER MOUNTING	EA	2
34	12	PAOZZ	5305-00-942-2196	96906	MS18154-60	SCREW,CAP,HEXAGON H COVER MOUNTING...	EA	2

Change 1 73

1
2 THRU 13

2
3 THRU 10

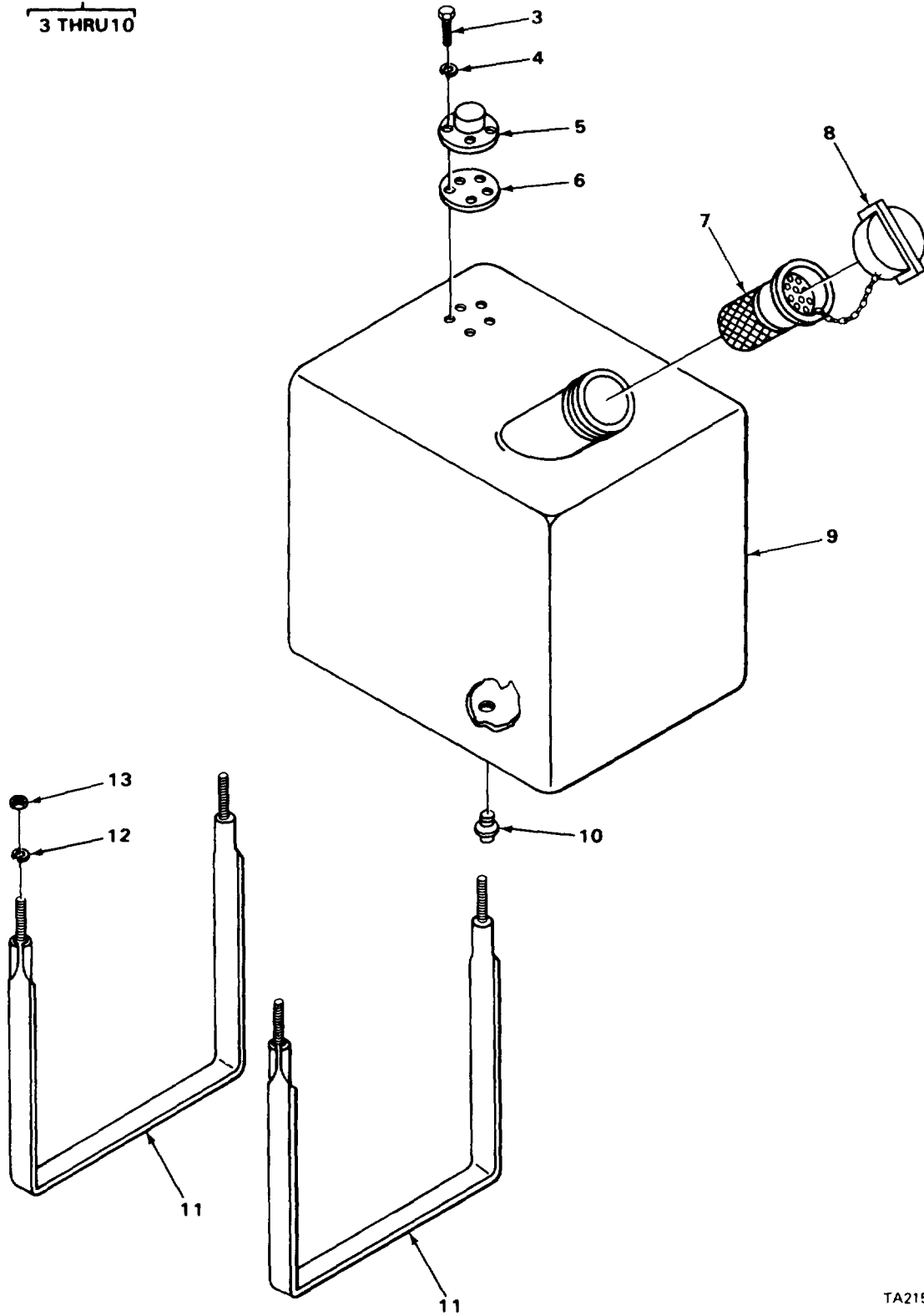

TA215726

FIGURE 35. CRANE FUEL TANK ASSEMBLY.

SECTION II

TM5-3810-288-20P

(1) ILLUSTRATION		(2)	(3)	(4)	(5)	(6)	(7)	(8)
(a) FIG NO	(b) ITEM NO	SMR CODE	NATIONAL STOCK NUMBER	FSCM	PART NUMBER	DESCRIPTION USABLE ON CODE	U/M	QTY INC IN UNIT
						0306(CONT)		
35	1	XDOFF		27315	21005360-1	FUEL TANK ASSEMBLY	EA	1
35	2	XDOFF		27315	27Z401	FUEL TANK ASSEMBLY	EA	1
35	3	XDOZZ		98624	27Z401	SCREW.MACHINE..... TRANSMITTER MOUNTING	EA	5
35	4	PFOZZ	5310-00-045-3296	96906	MS35338-43	WASHER LOCK TRANSMITTER MOUNTING.....	EA	5
35	5	XDOZZ		57733	507AH	TRANSMITTER FUEL LEVEL.....	EA	1
35	6	PAOZZ	5330-00-443-6074	98624	515	GASKET TRANSMITTER.....	EA	1
35	7	PAOZZ	2910-00-436-3142	98624	EX631	STRAINER.....	EA	1
35	8	PAOZZ	2910-00-442-5844	98624	218	CAP FUEL TANK.....	EA	1
35	9	XAOFF		98624	HA2358	FUEL TANK	EA	1
35	10	PAOZZ	4730-00-087-8435	98624	101	PLUG,DRAIN	EA	1
35	11	XDOZZ		98624	HA2359	STRAP,MOUNTING	EA	2
35	12	PAOZZ	5310-00-294-9891	27315	3615V013	WASHER,LOCK	EA	4
35	13	PAOZZ	5310-00-007-0076	27315	2049V007	NUT,HEXAGON	EA	4
Change 1 75								

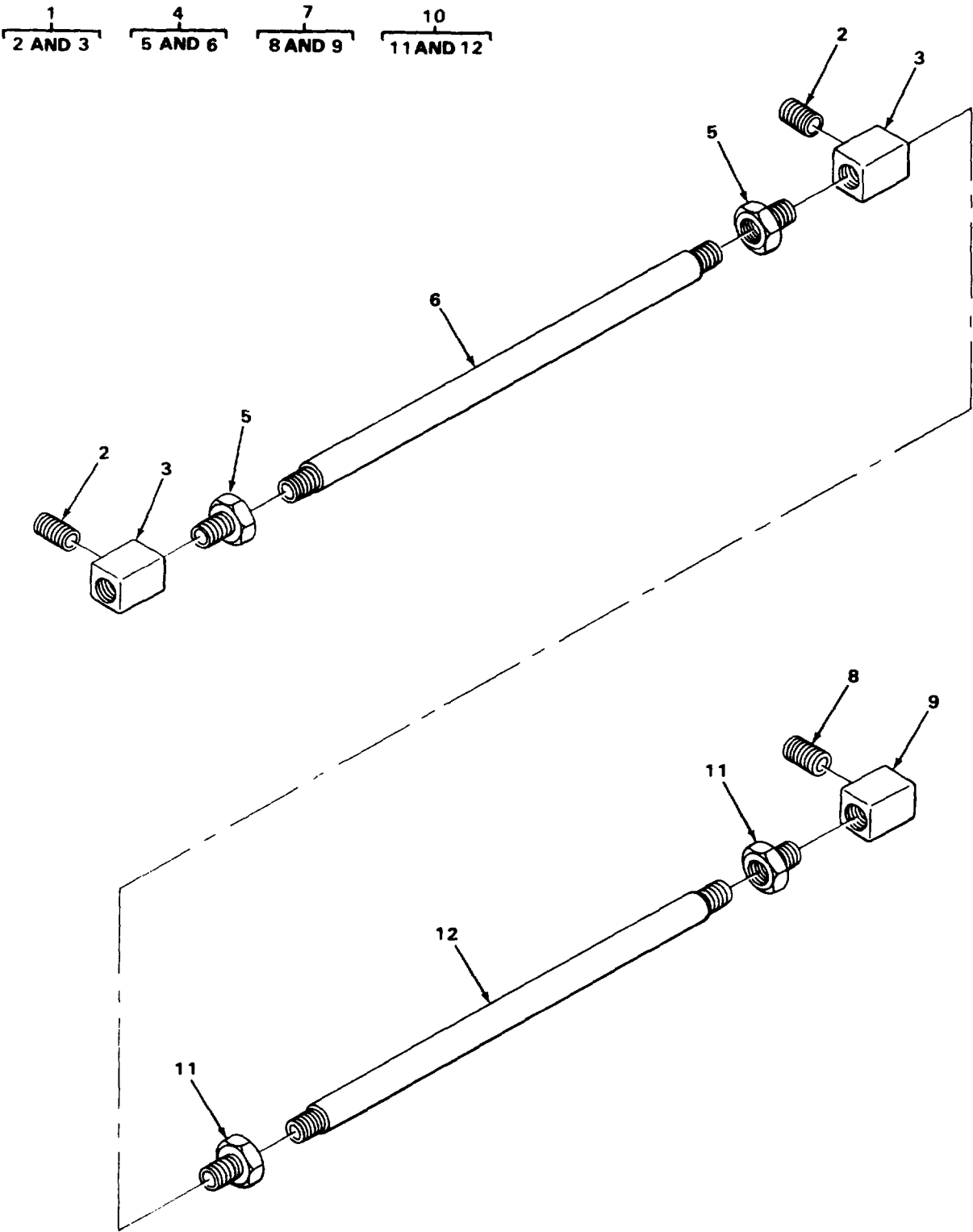

TA215724

FIGURE 36. CARRIER ENGINE FUEL LINES AND FITTINGS.

SECTION II

TM5-3810-288-20P

(1) ILLUSTRATION		(2)	(3)	(4)	(5)	(6)	(7)	(8)
(a) FIG NO	(b) ITEM NO	SMR CODE	NATIONAL STOCK NUMBER	FSCM	PART NUMBER	DESCRIPTION USABLE ON CODE	U/M	QTY INC IN UNIT
						0306(CONT)		
36	1	PFOOO	2910-00-803-4038	64104	A155880	ELBOW ASSEMBLY PRIMING.....	EA	2
36	2	PAOZZ	2930-00-363-1699	64104	73062	NOZZLE PRIMING	EA	2
36	3	PFOZZ	4730-00-812-7524	64104	155880	ELBOW.....	EA	2
36	4	XDOOO		64104	A41936X	TUBE ASSEMBLY REAR.PRIMER	EA	1
36	5	PFOZZ	4730-00-413-3836	64104	73016-B	NUT,TUBE.....	EA	2
36	6	XDOZZ		64104	41936X	TUBING	EA	1
36	7	PFOOO	4730-00-887-5619	64104	A155881	ELBOW ASSEMBLY	EA	1
36	8	PAOZZ	2930-00-363-1699	64104	73062	NOZZLE PRIMING	EA	1
36	9	XDOZZ		64104	155881	ELBOW PRIMER.....	EA	1
36	10	XDOOO		64104	A41936W	TUBE ASSEMBLY FRONT,PRIMER	EA	1
36	11	PFOZZ	4730-00-413-3836	64104	73016-B	NUT,TUBE.....	EA	2
36	12	XDOZZ		64104	41936W	TUBING	EA	1
						77		

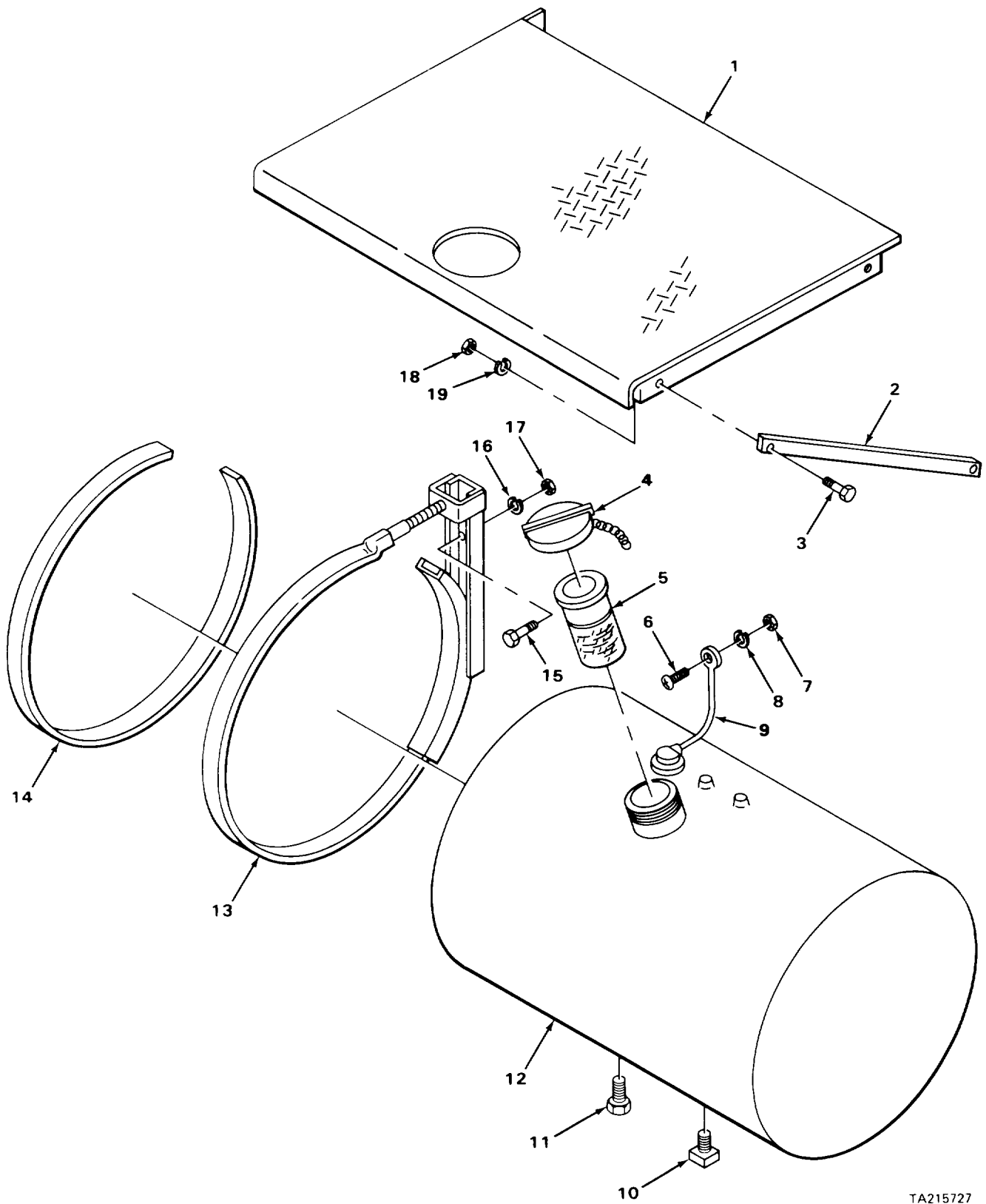

TA215727

FIGURE 37. CARRIER FUEL TANK ASSEMBLY.

SECTION II

TM5-3810-288-20P

(1) ILLUSTRATION		(2)	(3)	(4)	(5)	(6)	(7)	(8)
(a) FIG NO	(b) ITEM NO	SMR CODE	NATIONAL STOCK NUMBER	FSCM	PART NUMBER	DESCRIPTION USABLE ON CODE	U/M	QTY INC IN UNIT
						0306(CONT)		
37	1	XBOZZ		27315	827N36ZD1	GUARD FUEL TANK	EA	1
37	2	XDOZZ		27315	820T431	BRACE,GUARD	EA	2
37	3	XDOZZ		27315	0626V043	SCREW GUARD MOUNTING.....	EA	4
37	4	PAOZZ	2910-00-442-5844	98624	218	CAP,FILTER	EA	1
37	5	PFOZZ	4730-00-107-2966	98624	EX620	STRAINER.....	EA	1
37	6	PAOZZ	5305-00-235-5708	27315	0860V112	SCREW,MACHINE	EA	1
37	7	PAOZZ	5310-00-763-0040	27315	2045V001	NUT,HEXAGON	EA	1
37	8	PAOZZ	5310-00-582-5965	96906	MS35338-44	WASHER,LOCK	EA	1
37	9	XBOZZ		27315	2100P0636D66	LEAD GROUND	EA	1
37	10	XBOZZ		98624	102	PLUG,DRAIN SQUARE HEAD	EA	1
37	11	PAOZZ	4730-00-087-8435	98624	101	PLUG,DRAIN	EA	1
37	12	PAOHH	2910-00-442-5841	27315	27Z395	TANK FUEL ASSEMBLY	EA	1
37	13	XBOZZ		98624	1066E	BRACKET FUEL TANK.....	EA	2
37	14	PFOZZ	5340-00-422-0585	27315	832T35D6	MOUNT,RESILIENT FUEL TANK.....	EA	2
37	15	XDOZZ		27315	0626V113	SCREW BRACKET MOUNTING.....	EA	4
37	16	PAOZZ	5310-00-294-9891	27315	3615V013	WASHER,LOCK BRACKET MOUNTING	EA	4
37	17	PAOZZ	5310-00-007-9861	27315	2045V007	NUT,HEXAGON BRACKET MOUNTING.....	EA	4
37	18	PAOZZ	5310-00-732-0558	96906	MS51967-8	NUT,HEXAGON GUARD MOUNTING.....	EA	4
37	19	XDOZZ		27315	3615V009	WASHER,LOCK GUARD MOUNTING	EA	4
						79		

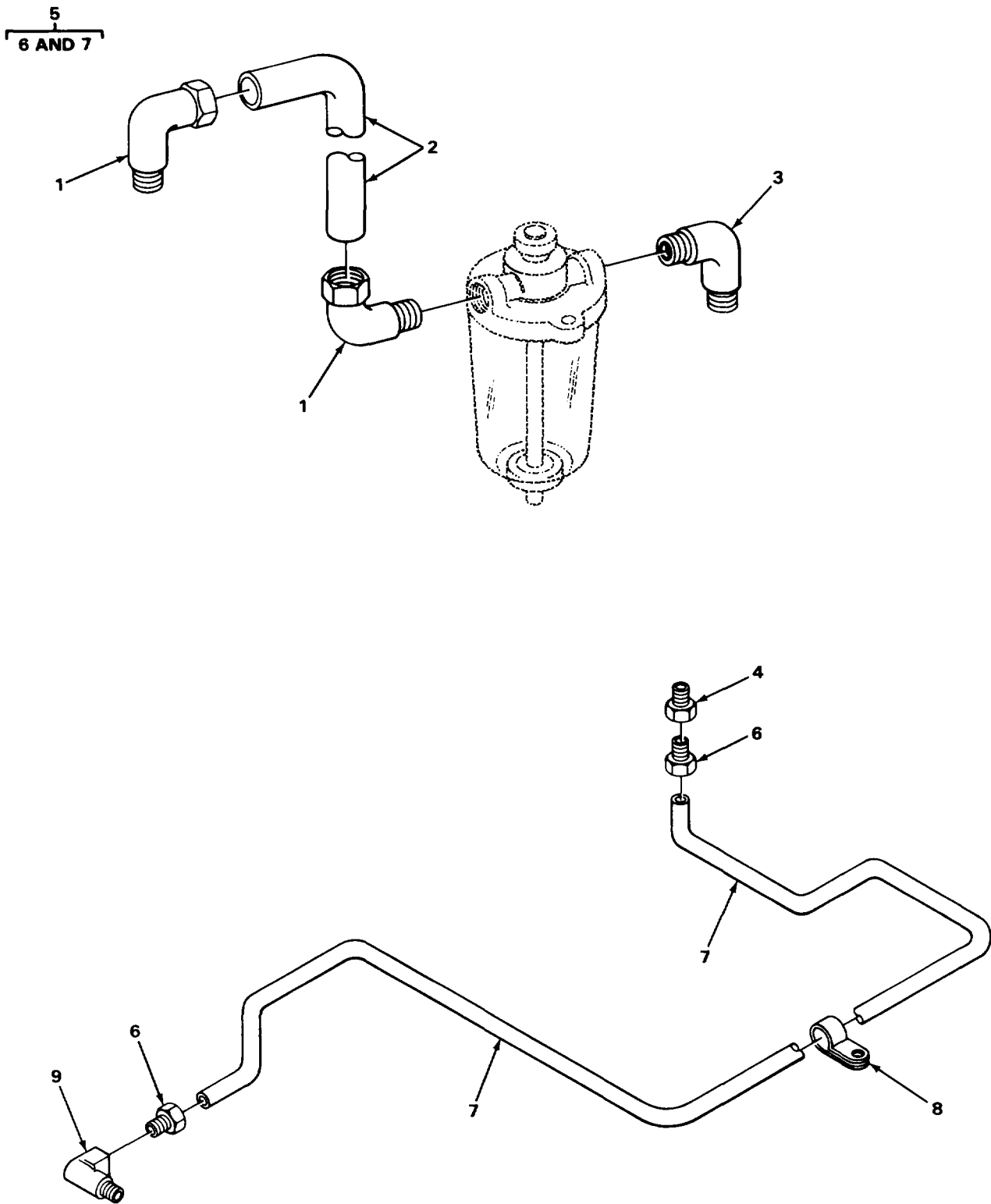

TA228301

FIGURE 38. CARRIER CARBURETOR LINES AND FITTINGS AND CRANE FUEL PUMP LINES AND FITTINGS.

SECTION II

TM5-3810-288-20P

(1) ILLUSTRATION		(2)	(3)	(4)	(5)	(6)	(7)	(8)
(a) FIG NO	(b) ITEM NO	SMR CODE	NATIONAL STOCK NUMBER	FSCM	PART NUMBER	DESCRIPTION USABLE ON CODE	U/M	QTY INC IN UNIT
						0306(CONT)		
38	1	PAOZZ	4730-00-068-6616	96906	MS39171-15	ELBOW,PIPE TO TUBE CARBURETOR	EA	2
38	2	XBOZZ		27315	23-8100J0561	TUBE CARBURETOR	EA	1
38	3	XDOZZ		79740	C5405X6	ELBOW CARBURETOR	EA	1
38	4	XDOZZ		79470	100-23405	ADAPTER,TUBE FUEL PUMP	EA	1
38	5	PFOOO	2805-01-152-3680	71995	0151924	TUBE ASSEMBLY PUMP TO CARBURETOR	EA	1
38	6	PAOZZ		64104	73016C	NUT, TUBE FUEL PUMP	EA	2
38	7	PAOZZ		64104	151924	TUBE FUEL PUMP.....	EA	1
38	8	XDOZZ		64104	78314	CLAMP,LOOP FUEL PUMP.....	EA	1
38	9	XDOZZ		79470	100-43405	ELBOW,TUBE FUEL PUMP	EA	1
Change 1 81								

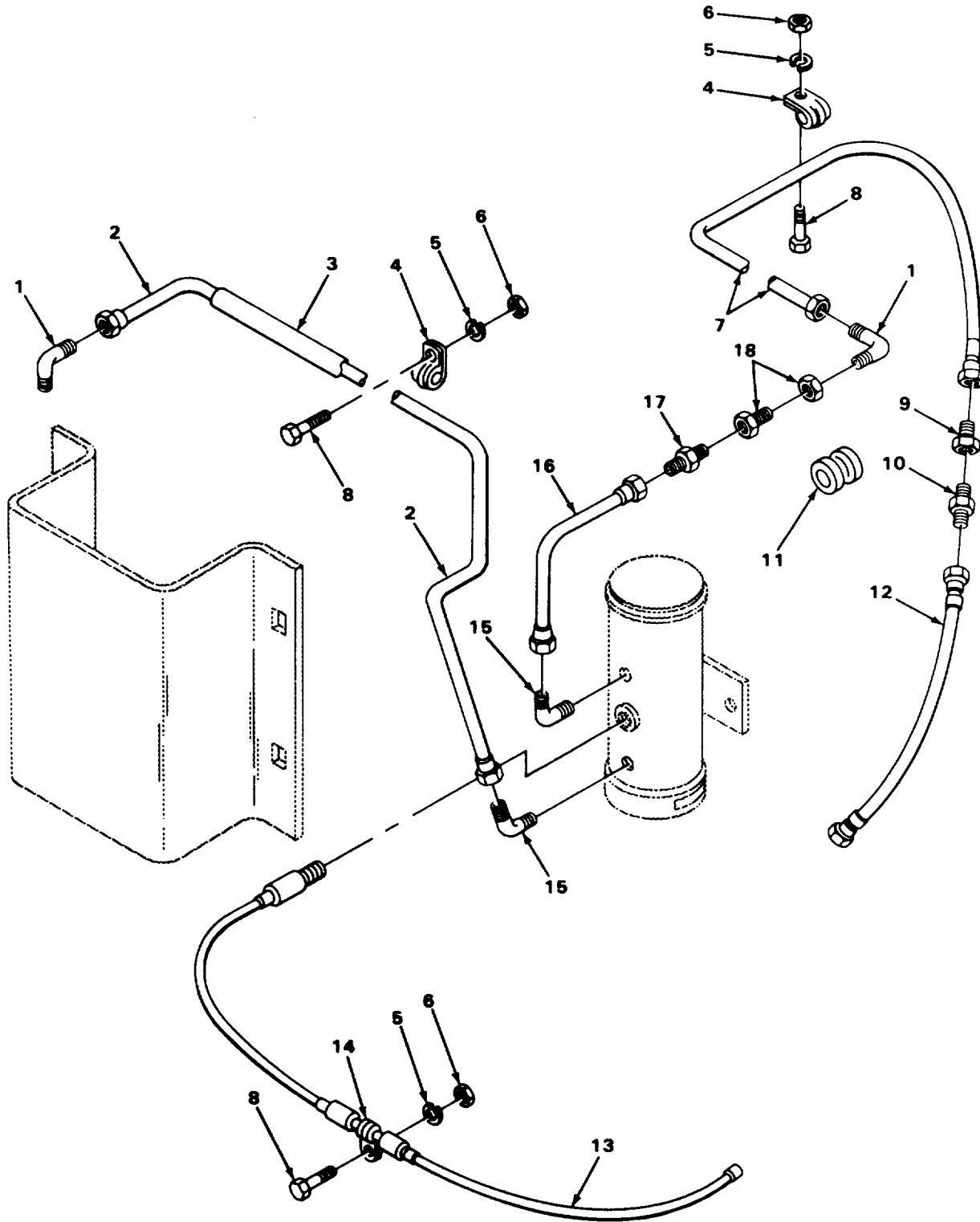

TA215720

FIGURE 39. CARRIER FUEL PUMP LINES AND FITTINGS.

SECTION II

TM5-3810-288-20P

(1) ILLUSTRATION		(2)	(3)	(4)	(5)	(6)	(7)	(8)
(a) FIG NO	(b) ITEM NO	SMR CODE	NATIONAL STOCK NUMBER	FSCM	PART NUMBER	DESCRIPTION USABLE ON CODE	U/M	QTY INC IN UNIT
						0306(CONT)		
39	1	PAOZZ	4730-00-068-6616	96906	MS39171-15	ELBOW,PIPE TO TUBE	EA	2
39	2	PAOZZ	4710-00-223-6836	27315	10-8100N1930	TUBE,TANK TO PRIMER.....	EA	1
39	3	ADOZZ		27315	27-8100N1930	LOOM,TUBE.....	EA	1
39	4	PAOZZ	5340-00-740-9401	06853	232823	CLAMP,LOOP	EA	3
39	5	PAOZZ	5310-00-582-5965	96906	MS35338-44	WASHER,LOCK CLAMP MOUNTING	EA	4
39	6	PAOZZ	5310-00-763-0040	27315	2045V001	NUT,HEXAGON CLAMP MOUNTING	EA	4
39	7	MOOZZ		27315	12-8100N1930	TUBE,PUMP TO ENGINE MANUFACTURE FROMEA NSN 0-00-277-4525.....	1	
39	8	PFOZZ	5305-00-239-0524	27315	0860V114	SCREW,MACHINE CLAMP MOUNTING.....	EA	4
39	9	PAOZZ	4730-00-350-9761	96906	MS39181-3	ADAPTER,STRAIGHT.....	EA	1
39	10	PFOZZ	4730-00-995-1559	96906	MS51500A6	ADAPTER PIPE TO TUBE	EA	1
39	11	PFOZZ	5325-00-191-4184	27315	20F57D33	GROMMET,RUBBER	EA	1
39	12	XDOZZ		27315	820P311D01	HOSE ASSEMBLY TUBE TO ENGINE	EA	1
39	13	XDOZZ		06848	479237	CABLE ASSEMBLY,ELEC	EA	1
39	14	XDOZZ		27315	32Z11	CLAMP.....	EA	1
39	15	XDOZZ		79470	69X6A(6X2)	ELBOW	EA	2
39	16	MOOZZ		27315	26-8100N1930	TUBE,COUPLING TO PU MANUFACTURE FROMEA NSN 4710-00-277-4525.....	1	
39	17	PAOZZ	4730-00-273-8561	96906	MS39169-15	ADAPTER PIPE TO TUBE	EA	1
39	18	XDOZZ		27315	14E9-D3	COUPLING	EA	1

Change 1 83

1
2 AND 3

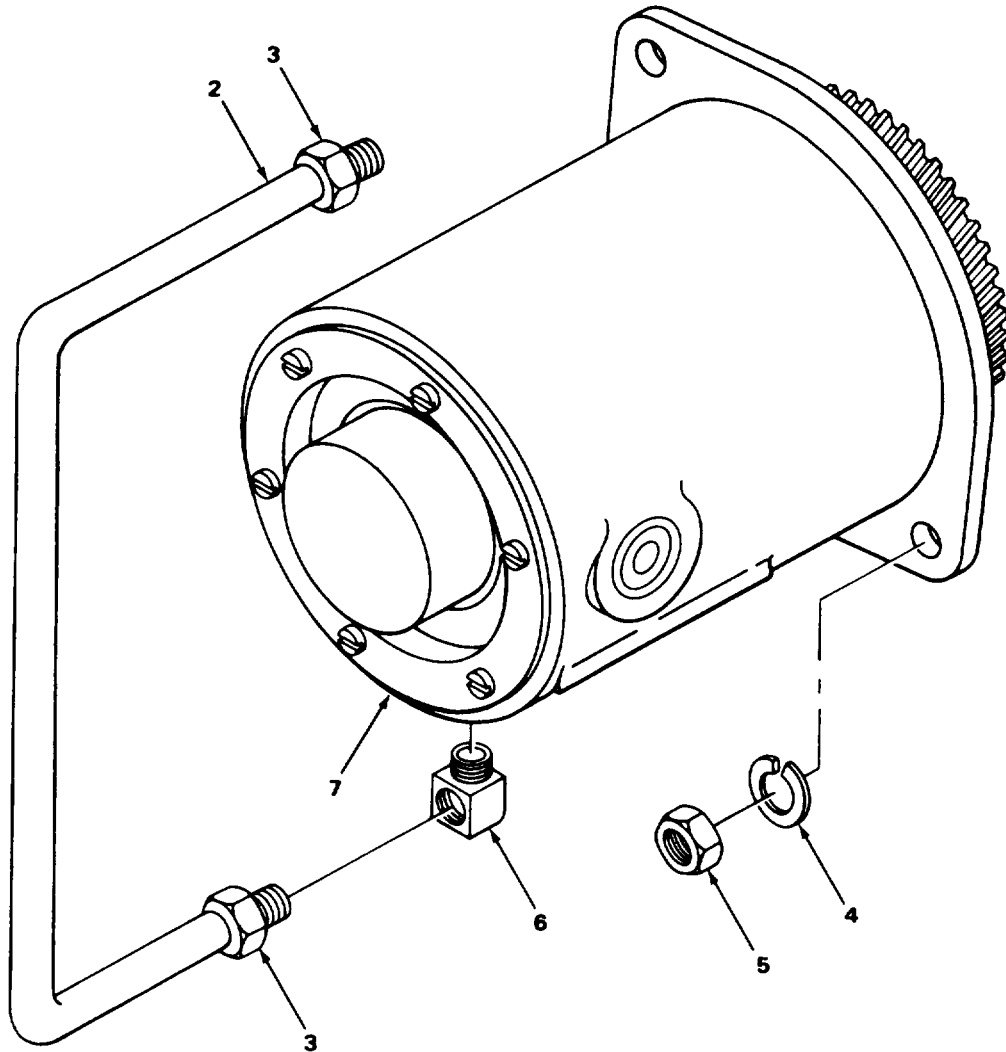

TA215732

FIGURE 40. CRANE GOVERNOR.

SECTION II

TM5-3810-288-20P

(1) ILLUSTRATION		(2)	(3)	(4)	(5)	(6)	(7)	(8)
(a) FIG NO	(b) ITEM NO	SMR CODE	NATIONAL STOCK NUMBER	FSCM	PART NUMBER	DESCRIPTION USABLE ON CODE	U/M	QTY INC IN UNIT
						0308-ENGINE SPEED GOVERNOR AND CONTROLS		
40	1	XDOOO		64104	0151450	TUBE ASSEMBLY OIL CRANKCASE TO GOVERNOR	EA	1
40	2	XBOZZ		64104	151450	TUBE	EA	1
40	3	PAOZZ	4730-00-288-9390	56442	DX3590Z	INVERTED,NUT	EA	2
40	4	PAOZZ	5310-00-261-7340	96906	MS35338-8	WASHER LOCK	EA	2
40	5	PAOZZ	5310-00-655-9544	96906	MS35690-604	NUT.....	EA	2
40	6	PAOZZ	4730-00-277-8269	89346	137420	ELBOW PIPE TO TUBE	EA	2
40	7	XDOFF		64104	R156292	GOVERNOR ASSEMBLY	EA	1
Change 1 85								

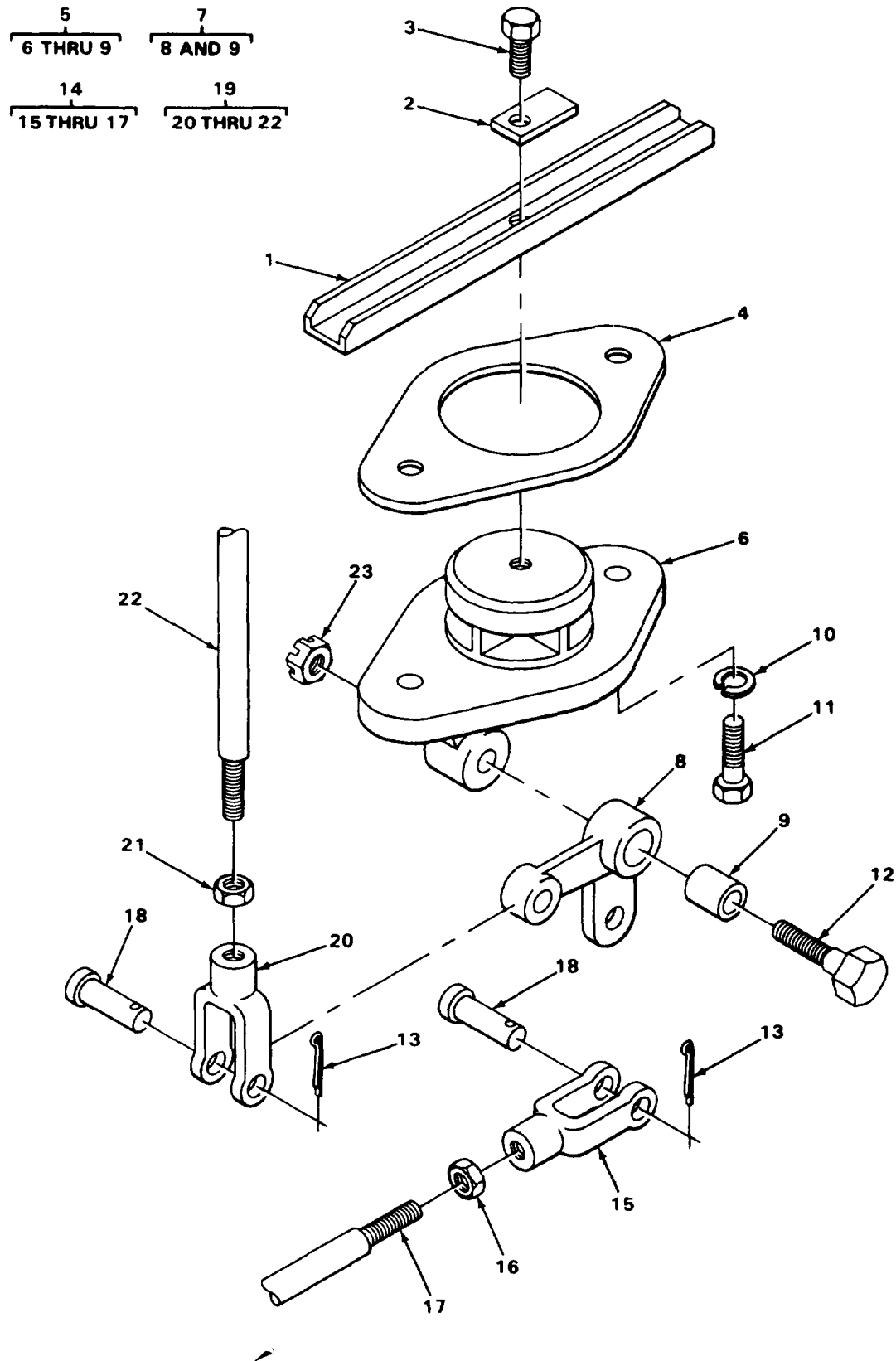

FIGURE 41. CARRIER ENGINE GOVERNOR VERTICAL LINKAGE.

SECTION II

TM5-3810-288-20P

(1) ILLUSTRATION		(2)	(3)	(4)	(5)	(6)	(7)	(8)
(a) FIG NO	(b) ITEM NO	SMR CODE	NATIONAL STOCK NUMBER	FSCM	PART NUMBER	DESCRIPTION USABLE ON CODE	U/M	QTY INC IN UNIT
						0308(CONT)		
41	1	XDOZZ		64104	118616A	TROUGH,CARBURETOR	EA	1
41	2	XDOZZ		64104	155057	LOCK,TROUGH	EA	1
41	3	PAOZZ	5305-00-880-9796	64104	21271	SCREW,CAP,HEXAGON H	EA	1
41	4	PFOZZ	5330-00-367-4740	79150	25032	GASKET,BRACKET PART OF KIT P/N 900-252....	EA	1
41	5	PFOFF	2990-00-986-1414	64104	A85071B	BRACKET ASSEMBLY	EA	1
41	6	XDOZZ		64104	80571B	BRACKET	EA	1
41	7	XOOFF		64104	080569C	BELLCRANK ASSEMBLY	EA	1
41	8	XDOZZ		64104	80569C	BELLCRANK	EA	1
41	9	PAOZZ	3120-00-386-2453	64104	76830	BEARING,SLEEVE	EA	1
41	10	PAOZZ	5310-00-209-0965	96906	MS35338-47	WASHER,LOCK BRACKET MOUNTING	EA	2
41	11	PAOZZ	5305-00-071-1786	96906	MS90728-85	SCREW,CAP,HEXAGON H BRACKET MOUNTING	EA	2
41	12	XDOZZ		64104	78755	STUD PIVOT	EA	1
41	13	PFOZZ	5315-00-842-3044	96906	MS24655-283	PIN,COTTER	EA	4
41	14	XBOFF		64104	00118133	ROD GOVERNOR	EA	1
41	15	PFOZZ	5340-00-246-6008	64104	804158	CLEVIS ROD END	EA	2
41	16	PAOZZ	5310-00-660-2649	96906	MS35690-424	NUT,HEXAGON	EA	2
41	17	PFOZZ	2990-00-354-4051	64104	0118133	ROD THREADED	EA	1
41	18	XBOZZ		64104	B6667B	PIN	EA	4
41	19	XBOFF		64104	AB5072	ROD	EA	1
41	20	PFOZZ	5340-00-246-6008	64104	80415B	CLEVIS,ROD END	EA	2
41	21	PAOZZ	5310-00-660-2649	96906	MS35690-424	NUT,HEXAGON	EA	2
41	22	XDOZZ		64104	85072	ROD THREADED	EA	1
41	23	XDOZZ		64104	B2838	NUT,CASTLE	EA	1

Change 1 87

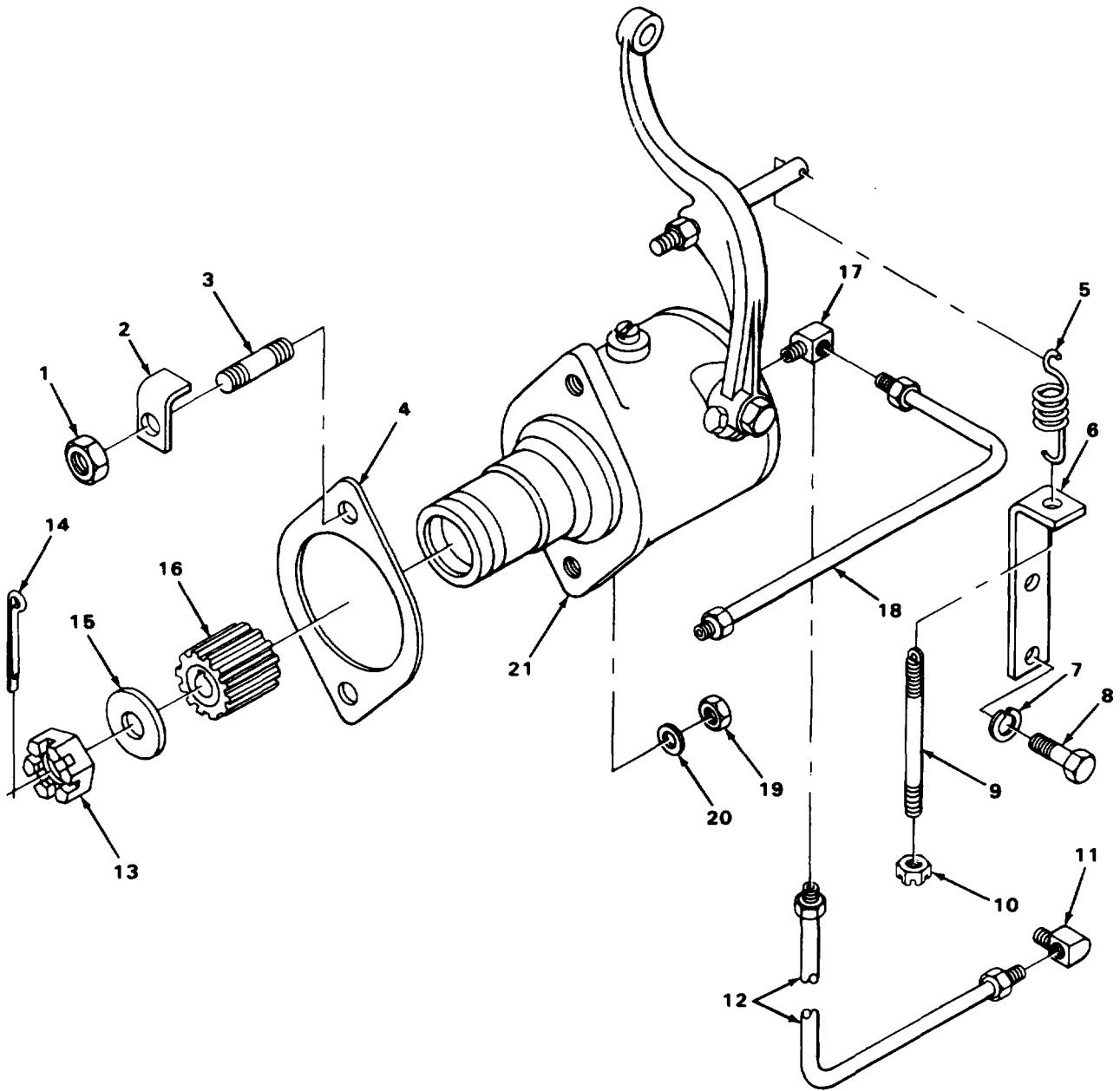

TA215730

FIGURE 42. CARRIER ENGINE GOVERNOR AND LINKAGE.

SECTION II

TM5-3810-288-20P

(1) ILLUSTRATION		(2)	(3)	(4)	(5)	(6)	(7)	(8)
(a) FIG NO	(b) ITEM NO	SMR CODE	NATIONAL STOCK NUMBER	FSCM	PART NUMBER	DESCRIPTION USABLE ON CODE	U/M	QTY INC IN UNIT
						0308(CONT)		
42	1	PAOZZ	5310-00-725-7382	96906	MS35690-624	NUT HEXAGON	EA	1
42	2	XDOZZ		64104	74337	CLAMP,MOUNTING GOVERNOR.....	EA	1
42	3	PFOZZ	5307-00-367-4654	64104	B3715	STUD,PLAIN.....	EA	1
42	4	PFOZZ	5330-00-618-1323	64104	119301	GASKET,GOVERNOR PART OF KIT P/N 900-252.	EA	1
42	5	XBOZZ		64104	7687A	SPRING GOVERNOR	EA	1
42	6	XOOZZ		64104	118352	BRACKET,ANGLE.....	EA	1
42	7	PAOZZ	5310-00-261-7340	96906	MS35338-8	WASHER,LOCK BRACKET MOUNTING	EA	2
42	8	PAOZZ	5305-01-010-2362	96906	MS18154-59	SCREW,CAP,HEXAGON H BRACKET MOUNTING	EA	2
42	9	XBOZZ		64104	B34114A	SCREW ADJUSTING,GOVERNOR.....	EA	1
42	10	XDOZZ		64104	120666	NUT SLOTTED.....	EA	1
42	11	XDOZZ		79470	100-40204	ELBOW,TUBE GOVERNOR AND ENGINE	EA	2
42	12	XDOZZ		64104	0120141	TUBE,OIL GOVERNOR DRAIN	EA	1
42	13	XDOZZ		64104	B2960A	NUT, CASTLE	EA	1
42	14	PAOZZ	5315-00-011-9120	96906	MS24665-287	PIN,COTTER	EA	1
42	15	XDOZZ		64104	118697	WASHER,FLAT	EA	1
42	16	PAOZZ	3020-00-429-4025	64104	0145219	GEAR,GOVERNOR.....	EA	1
42	17	PFOZZ	4730-00-014-3343	72582	9432245	ELBOW,TUBE GOVERNOR AND ENGINE	EA	2
42	18	PAOZZ	2805-00-429-4011	64104	0118204	LINE ASSEMBLY ENGINE TO GOVERNOR	EA	1
42	19	PAOZZ	5310-00-045-1063	24617	451063	NUT,SELF-LOCKING,HE	EA	1
42	20	PFOZZ	5310-01-135-3995	64104	B221	WASHER,FLAT	EA	1
42	21	PAOFF	2990-00-354-4071	64104	C145062B	GOVERNOR ASSEMBLY	EA	1

Change 1 89

3
4 THRU 8

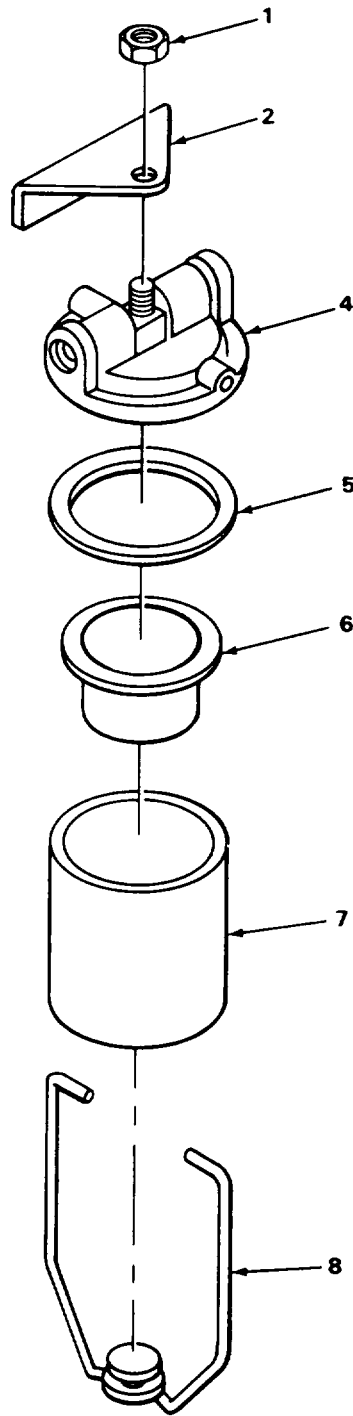

TA215735

FIGURE 43. CARRIER FUEL FILTER.

SECTION II

TM5-3810-288-20P

(1) ILLUSTRATION		(2)	(3)	(4)	(5)	(6)	(7)	(8)
(a) FIG NO	(b) ITEM NO	SMR CODE	NATIONAL STOCK NUMBER	FSCM	PART NUMBER	DESCRIPTION USABLE ON CODE	U/M	QTY INC IN UNIT
						0309-FUEL FILTERS		
43	1	XDOZZ		27315	2061V007	NUT,HEXAGON,JAM	EA	1
43	2	XDOZZ		27315	816T821	BRACKET,FILTER	EA	1
43	3	PFOOO		96906	MS51087	FILTER,FUEL	EA	1
43	4	XAOZZ		70040	854915	HEAD,FILTER	EA	1
43	5	PAOZZ	5330-00-895-3253	70040	854390	GASKET,ELEMENT	EA	1
43	6	PAOZZ	2910-00-652-4446	70040	854347	ELEMENT.....	EA	1
43	7	PAOZZ	2910-00-374-3580	70040	854253	BOWL	EA	1
43	8	XAOZZ		70040	854254	BAIL	EA	1
						91		

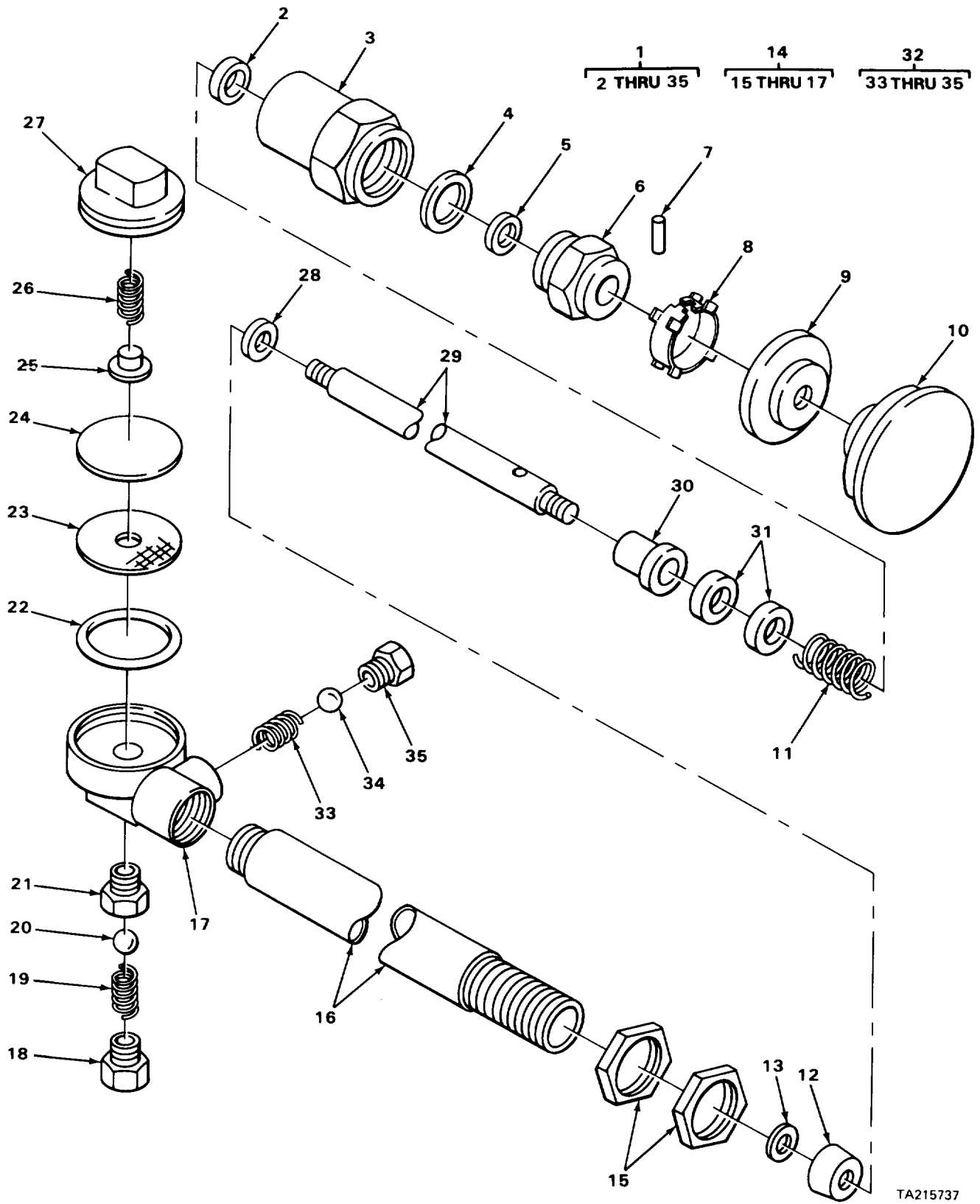

FIGURE 44. CARRIER FUEL PRIMER PUMP ASSEMBLY.

SECTION II

TM5-3810-288-20P

(1) ILLUSTRATION		(2)	(3)	(4)	(5)	(6)	(7)	(8)
(a) FIG NO	(b) ITEM NO	SMR CODE	NATIONAL STOCK NUMBER	FSCM	PART NUMBER	DESCRIPTION USABLE ON CODE	U/M	QTY INC IN UNIT
						0311-ENGINE STARTING AIDS		
44	1	PAOOO	2910-00-886-9539	19207	5702557	INSTALLATION KIT PRIMER PUMP	EA	1
44	2	XDOZZ		18163	APR7659	GLAND,PACKING	EA	1
44	3	PFOZZ	2910-00-421-9670	18163	CPR7651	BONNET	EA	1
44	4	PFOZZ	5330-00-482-6982	18163	AX1207-6	GASKET,BONNET	EA	1
44	5	PFOZZ	5330-00-472-5436	18163	APR7663	RING,WIPER	EA	1
44	6	XAOZZ		18163	CPR7658	NUT,LOCKING	EA	1
44	7	XAOZZ		18163	APR7655	PIN,LOCKING.....	EA	1
44	8	PFOZZ	5340-00-451-1610	18163	APR7657	CLIP.....	EA	1
44	9	XAOZZ		18163	APR3-66	WASHER,PLUNGER LOCKING	EA	1
44	10	XAOZZ		18163	APR22-4	HANDLE	EA	1
44	11	PFOZZ	5360-00-482-2955	18163	APR7656	SPRING,HELICAL	EA	1
44	12	XAOZZ		18163	BPR3-5	CUP,PLUNGER	EA	1
44	13	PAOZZ	5310-00-524-5634	18163	APR3-6	WASHER,FLAT	EA	1
44	14	XAOOO		18163	CPR5340	BODY ASSEMBLY	EA	1
44	15	XAOZZ		18163	APR3-19	NUT,LOCK.....	EA	2
44	16	XAOZZ		18163	APR4-9	BARREL	EA	1
44	17	XAOZZ		18163	CPR5337	BODY.....	EA	1
44	18	XAOZZ		18163	APR3-14	PLUG,CHECK	EA	1
44	19	PFOZZ	5360-00-448-4714	18163	APR3-13	SPRING,HELICAL	EA	1
44	20	XAOZZ		18163	APR3-12	BALL	EA	1
44	21	XAOZZ		18163	CPR8819	CONNECTOR,OUTLET	EA	1
44	22	XBOZZ		18163	APR3-23	GASKET,DIAPHRAGM	EA	1
44	23	XAOZZ		18163	APR8-27	SCREEN.....	EA	1
44	24	XBOZZ		18163	BPR3-22	DIAPHRAGM.....	EA	1
44	25	PFOZZ	5340-00-444-2037	18163	APR3-21	GUIDE.....	EA	1
44	26	XBOZZ		18163	APR6857	SPRING,HELICAL	EA	1
44	27	PFOZZ	2910-00-096-8453	18163	CPR3-24	CAP,DIAPHRAGM.....	EA	1
44	28	XAOZZ		18163	APR3-4	WASHER	EA	1
44	29	PFOZZ	3040-00-444-2036	18163	CPR7653	STEM.....	EA	1

SECTION II

TM5-3810-288-20P

(1) ILLUSTRATION		(2)	(3)	(4)	(5)	(6)	(7)	(8)
(a) FIG NO	(b) ITEM NO	SMR CODE	NATIONAL STOCK NUMBER	FSCM	PART NUMBER	DESCRIPTION USABLE ON CODE	U/M	QTY INC IN UNIT
						0311(CONT)		
44	30	XAOZZ		18163	APR22-4A	INSERT,HANDLE	EA	1
44	31	XAOZZ		18163	APR7654	RING,VEE.....	EA	2
44	32	XBOOO		18163	APR8818	INTAKE CONNECTOR AS.....	EA	1
44	33	XBOZZ		18163	APR20-13	SPRING,HELICAL	EA	1
44	34	XAOZZ		18163	APR3-12	BALL	EA	1
44	35	XAOZZ		18163	CPR8817	CONNECTOR.....	EA	1
94/(95 blank)								

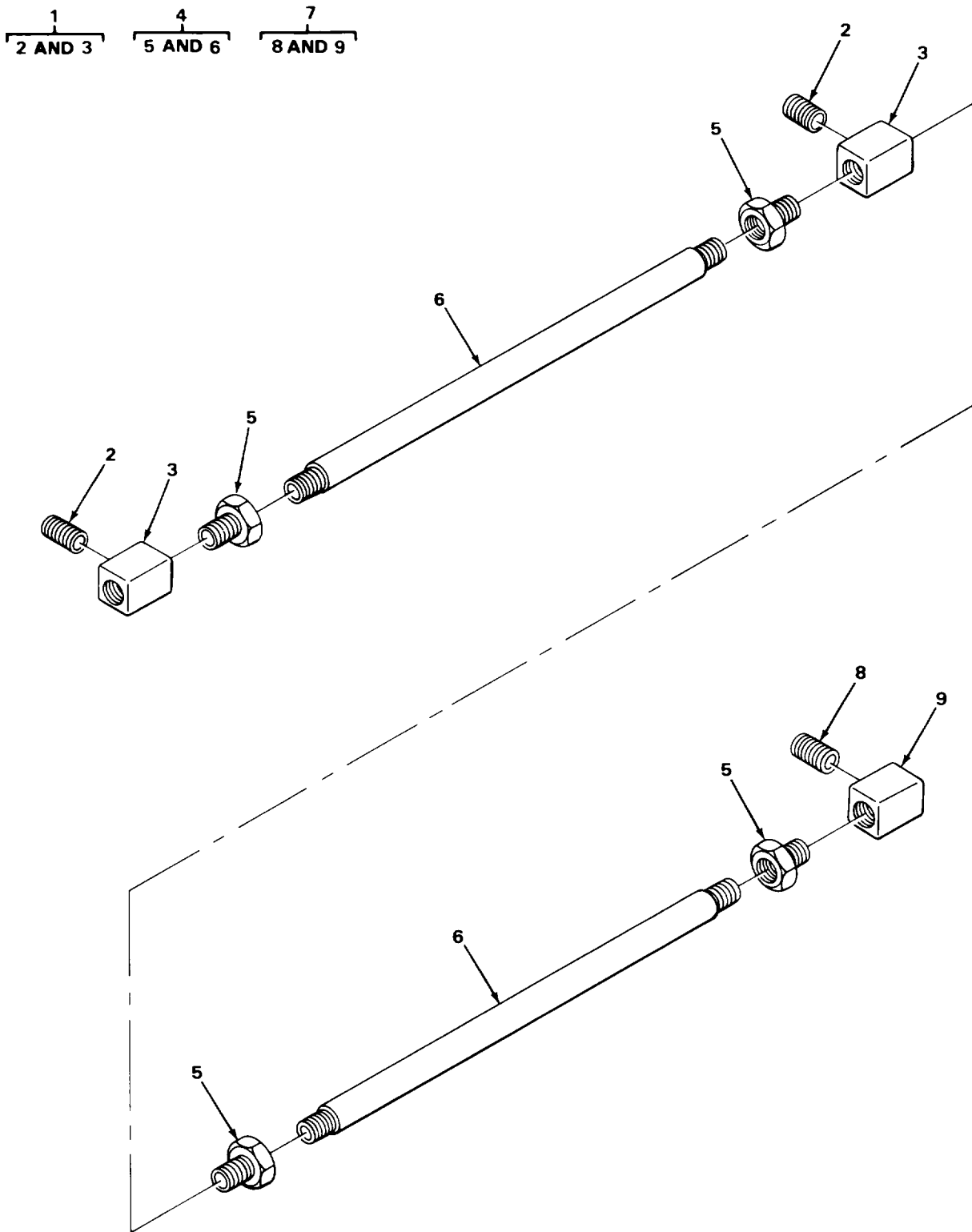

TA215738

FIGURE 45. CRANE FUEL PRIMER LINES AND FITTINGS.

SECTION II

TM5-3810-288-20P

(1) ILLUSTRATION		(2)	(3)	(4)	(5)	(6)	(7)	(8)
(a) FIG NO	(b) ITEM NO	SMR CODE	NATIONAL STOCK NUMBER	FSCM	PART NUMBER	DESCRIPTION USABLE ON CODE	U/M	QTY INC IN UNIT
						0311 (CONT)		
45	1	PFOOO	4730-00-887-5619	64104	A155881	TEE ASSEMBLY,PRIMER	EA	2
45	2	PAOZZ	2930-00-363-1699	64104	73062	NOZZLE,SPRAY	EA	2
45	3	XAOZZ		64104	1155881	TEE	EA	2
45	4	XB000		64104	076483U	TUBE ASSEMBLY SPRAY	EA	2
45	5	PFOZZ	4730-00-288-9385	64104	73016D	NUT,TUBE	EA	2
45	6	XAOZZ		64104	76483U	TUBE,COPPER	EA	1
45	7	PFOOO	2910-00-803-4038	64104	A155880	ELBOW ASSEMBLY PRIM	EA	1
45	8	PAOZZ	2930-00-363-1699	64104	73062	NOZZLE,SPRAY	EA	1
45	9	XBOZZ		64104	15580	ELBOW	EA	1
Change 1 97								

1
2 THRU 4

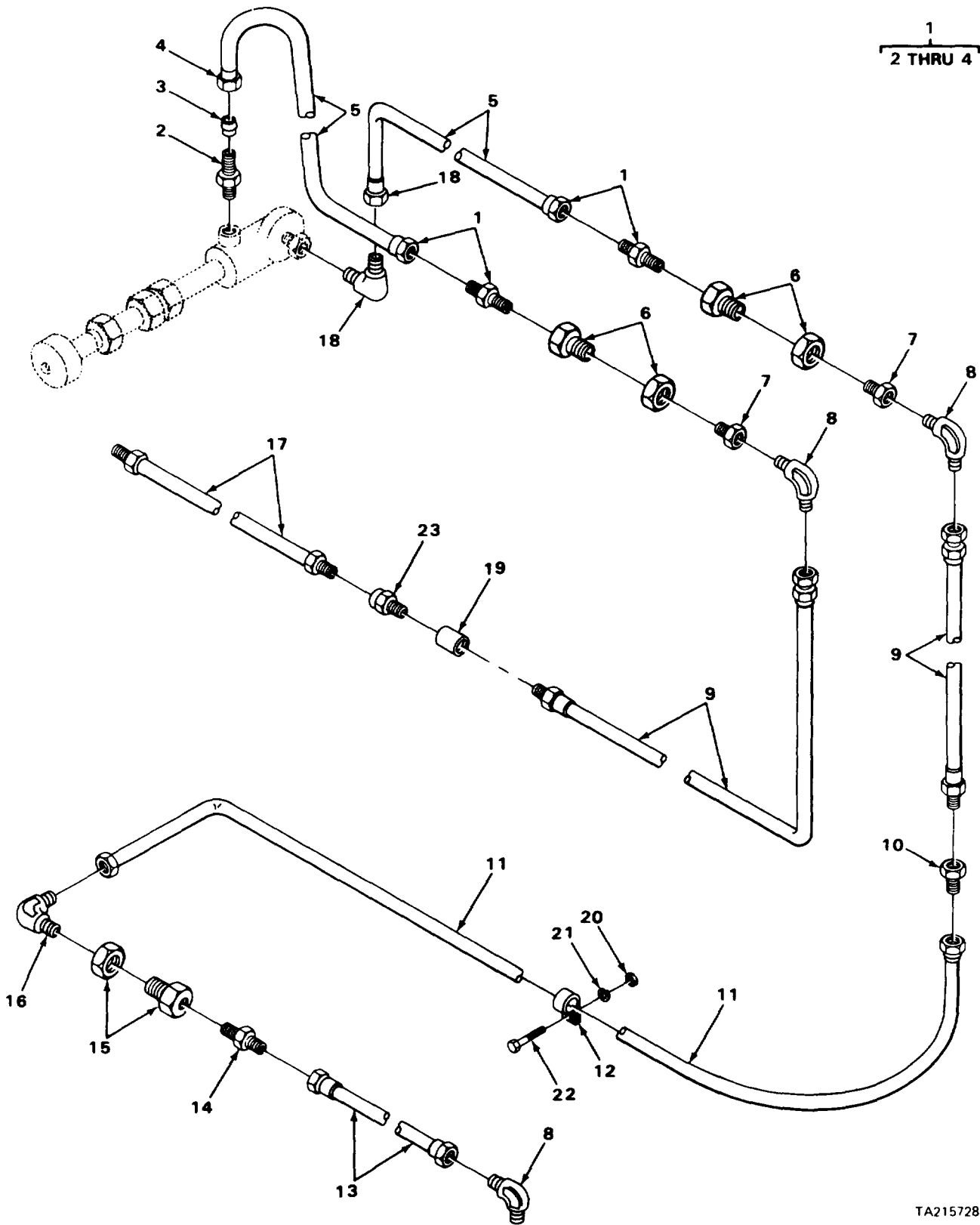

TA215728

FIGURE 46. CARRIER FUEL PRIMER LINES AND FITTINGS.

SECTION II

TM5-3810-288-20P

(1) ILLUSTRATION		(2)	(3)	(4)	(5)	(6)	(7)	(8)
(a) FIG NO	(b) ITEM NO	SMR CODE	NATIONAL STOCK NUMBER	FSCM	PART NUMBER	DESCRIPTION USABLE ON CODE	U/M	QTY INC IN UNIT
						0311(CONT)		
46	1	PFOOO	4730-00-289-1924	06853	205418	ADAPTER,STRAIGHT PIPE TO TUBE.....	EA	3
46	2	XDOZZ		06853	201410	BODY,ADAPTER.....	EA	3
46	3	PAOZZ	4730-00-293-7108	96906	MS39197-3	SLEEVE,COMPRESSION.....	EA	3
46	4	PAOZZ	4730-00-278-8825	96906	MS39196-3	NUT,TUBE.....	EA	3
46	5	MOOZZ		27315	17-8100N1936	TUBE MANUFACTURE FROM NSN 4710-00-420-7708.....	EA	2
46	6	PFOZZ	4730-00-278-6318	06853	221204	COUPLING,PIPE.....	EA	2
46	7	XDOZZ		27315	44Z210D1	REDUCER,BUSHING.....	EA	2
46	8	PFOZZ	4730-00-647-3207	96906	MS51504A4	ELBOW.....	EA	3
46	9	XDOZZ		27315	4421055D1	HOSE ASSEMBLY.....	EA	2
46	10	PFOZZ	4730-00-278-4357	79470	68X4	ADAPTER,STRAIGHT PIPE TO TUBE.....	EA	1
46	11	MOOZZ		27315	820T445D1	TUBE,PRIMER MANUFACTURE FROM NSN 4710-00-420-7708.....	EA	1
46	12	PFOZZ	5340-00-740-9401	06853	232823	CLAMP,TUBE.....	EA	2
46	13	PAOZZ	4720-00-442-9839	27315	820P311D4	HOSE.....	EA	1
46	14	PFOZZ	4730-00-995-1559	96906	MS51500A6	ADAPTER PIPE TO TUBE.....	EA	1
46	15	PFOZZ	4730-00-278-6319	06853	205465	COUPLING,TUBE.....	EA	1
46	16	PAOZZ	4730-00-068-6616	96906	MS39171-15	ELBOW,PIPE TO TUBE.....	EA	1
46	17	XDOZZ		64140	A41936	TUBE,SPRAYER FRONT AND REAR.....	EA	1
46	18	PFOZZ	4730-00-287-1766	79470	69X4	ELBOW,PIPE TO TUBE.....	EA	1
46	19	XDOZZ		27315	2406V001	COUPLING,PIPE.....	EA	1
46	20	PAOZZ	5310-00-763-0040	27315	2045V001	NUT,HEXAGON CLAMP MOUNTING.....	EA	2
46	21	PAOZZ	5310-00-582-5965	96906	MS35338-44	WASHER,LOCK CLAMP MOUNTING.....	EA	2
46	22	XDOZZ		27315	086V114	SCREW,MACHINE CLAMP MOUNTING.....	EA	2
46	23	XBOZZ		79470	200X3	ADAPTER PIPE TO TUBE.....	EA	1

Change 1 99

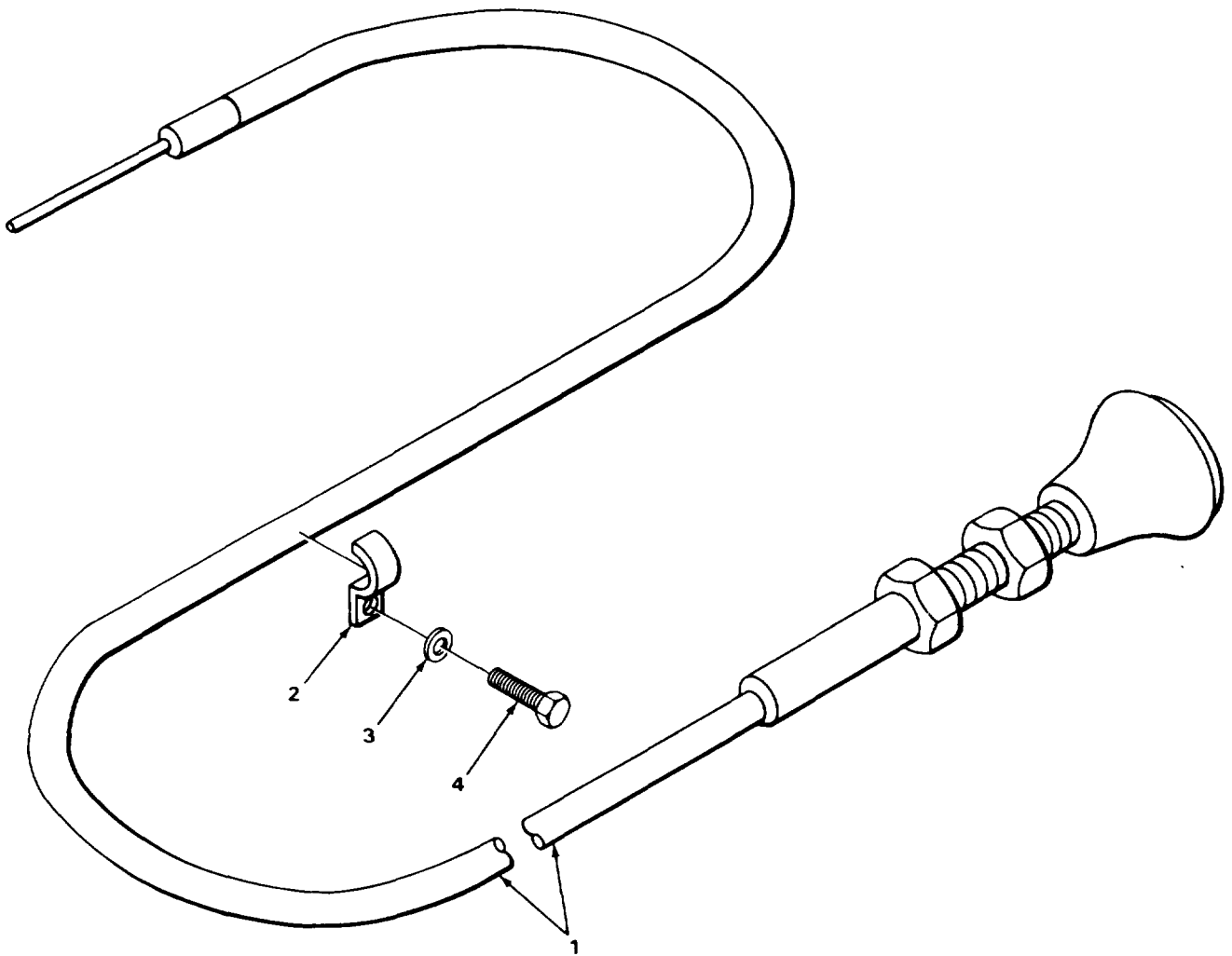

TA215739

FIGURE 47. CRANE CHOKE CONTROL ASSEMBLY.

SECTION II

TM5-3810-288-20P

(1) ILLUSTRATION		(2)	(3)	(4)	(5)	(6)	(7)	(8)
(a) FIG NO	(b) ITEM NO	SMR CODE	NATIONAL STOCK NUMBER	FSCM	PART NUMBER	DESCRIPTION USABLE ON CODE	U/M	QTY INC IN UNIT
						0312-ACCELERATOR, THROTTLE OR CHOKE CONTROLS		
47	1	PFOOZ	2990-00-350-9170	80523	3D1111-1108-212 216	CONTROL ASSEMBLY,PU.....	EA	1
47	2	PFOZZ	5975-00-410-0113	59730	TC15	CLAMP CLAMP MOUNTING	EA	3
47	3	PFOZZ	5310-00-407-9566	96906	MS35338-45	WASHER CLAMP MOUNTING.....	EA	3
47	4	PAOZZ	5306-00-225-8499	96906	MS90725-34	BOLT,MACHINE CLAMP MOUNTING.....	EA	3
Change 1 101								

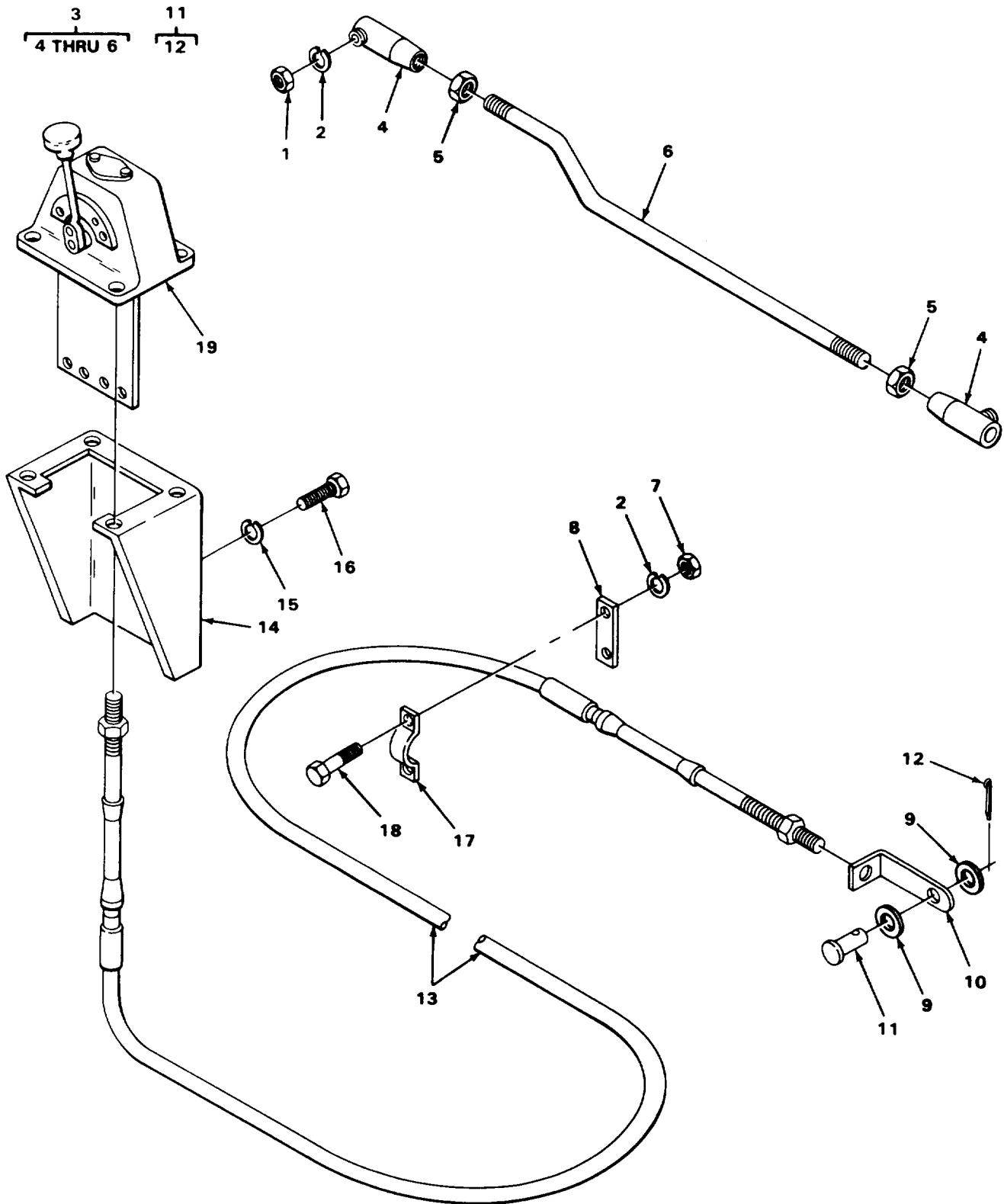

TA215740

FIGURE 48. CRANE THROTTLE ASSEMBLY.

SECTION II

TM5-3810-288-20P

(1) ILLUSTRATION		(2)	(3)	(4)	(5)	(6)	(7)	(8)
(a) FIG NO	(b) ITEM NO	SMR CODE	NATIONAL STOCK NUMBER	FSCM	PART NUMBER	DESCRIPTION USABLE ON CODE	U/M	QTY INC IN UNIT
						0312(CONT)		
48	1	PFOZZ	5310-00-934-9751	96906	MS35650-302	NUT,PLAIN HEXAGON THROTTLE ROD ASSEMBLY MOUNTING	EA	2
48	2	PFOZZ	5310-00-045-3296	96906	MS35338-43	WASHER,LOCK CLAMP MOUNTING THROTTLE ROD ASSEMBLY MOUNTING.....	EA	4
48	3	XBOOO		64104	A73953U	THROTTLE ROD ASSEMB.....	EA	1
48	4	PFOZZ	2805-00-308-7622	64104	80755	BALL JOINT.....	EA	2
48	5	PFOZZ	5310-00-964-3597	64104	21177	NUT,HEXAGAON	EA	2
48	6	XBOZZ		64104	73953U	ROD,THROTTLE	EA	1
48	7	XBOZZ		27315	2036V005	NUT,PLAIN HEXAGON CLAMP MOUNTING.....	EA	2
48	8	PAOZZ	5365-00-168-7193	41625	A31538	SHIM,CLAMP.	EA	1
48	9	XDOZZ		27315	3612V002	WASHER,FLAT	EA	2
48	10	XBOZZ		27315	6T2167	LINK,CONNECTING.....	EA	1
48	11	PFOZZ	5315-01-214-4820	71177	32	PIN,STR,HEADED.....	EA	1
48	12	XBOZZ		27315	19T3650D2	PIN,COTTER	EA	1
48	13	PFOZZ	3040-01-170-2398	41625	D032377-3-240	SHAFT,DRIVE,FLEXIBLE	EA	1
48	14	XBOZZ		27315	16P2810	SUPPORT	EA	1
48	15	XDOZZ		27315	3615V009	WASHER,LOCK SUPPORT MOUNTING	EA	3
48	16	XDOZZ		27315	0860V144	SCREW,MACHINE SUPPORT MOUNTING	EA	3
48	17	XBOZZ		41625	A32010	CLAMP.....	EA	1
48	18	PFOZZ	5305-00-009-5705	27315	0860V080	SCREW,MACHINE,ROUND CLAMP MOUNTING ..	EA	2
48	19	PAOOO	2910-00-403-5504	41625	D44660	THROTTLE ASSEMBLY	EA	1

Change 1 103

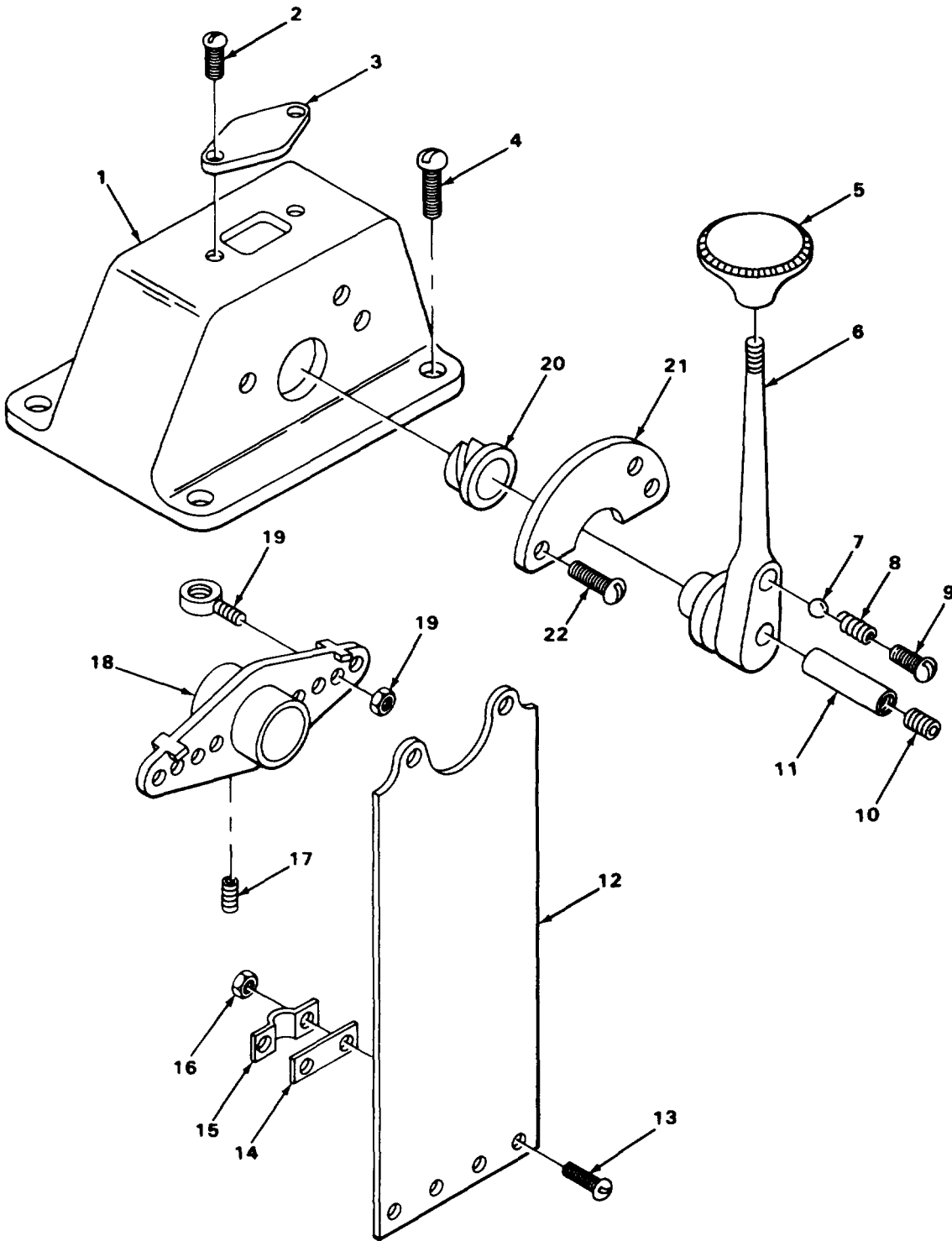

TA215741

FIGURE 49. CRANE THROTTLE ASSEMBLY EXPLODED VIEW.

SECTION II

TM5-3810-288-20P

(1) ILLUSTRATION		(2)	(3)	(4)	(5)	(6)	(7)	(8)
(a) FIG NO	(b) ITEM NO	SMR CODE	NATIONAL STOCK NUMBER	FSCM	PART NUMBER	DESCRIPTION USABLE ON CODE	U/M	QTY INC IN UNIT
						0312(CONT)		
49	1	XAOZZ		41625	D31030-1	HOUSING	EA	1
49	2	XAOZZ		27315	0860V035	SCREW,MACHINE PLATE MOUNTING.....	EA	2
49	3	XAOZZ		41625	A21256	PLATE.....	EA	1
49	4	XAOZZ		27315	0861V040	SCREW,MACHINE.....	EA	4
49	5	PFOZZ	5355-00-765-5688	41625	A35232-4	KNOB.....	EA	1
49	6	XAOZZ		41625	D21572-1	LEVER,HAND.....	EA	1
49	7	XAOZZ		41625	A51600-003	BALL,TENSION.....	EA	1
49	8	XAOZZ		41625	A25440	SPRING,TENSION.....	EA	1
49	9	PFOZZ	5305-01-135-4756	41625	A25319-1	SCREW	EA	1
49	10	XAOZZ		41625	A35297-1	SETSCREW	EA	1
49	11	PFOZZ	5315-00-248-6702	41625	A31039	PIN.....	EA	1
49	12	XAOZZ		141625	B32637	PLATE,HANGER.....	EA	1
49	13	XAOZZ		27315	0661V035	SCREW,MACHINE.....	EA	2
49	14	PFOZZ	5365-00-933-1631	41625	A32635	SHIM,CLAMP	EA	1
49	15	XAOZZ		41625	A32636	CLAMP,CABLE.....	EA	1
49	16	PFOZZ	5310-00-934-9751	96906	MS35650-302	NUT,HEXAGON.....	EA	2
49	17	PFOZZ	5305-00-241-0543	41625	B29498-4L	SETSCREW	EA	1
49	18	XAOZZ		41625	D32634	LEVER,OPERATING.....	EA	1
49	19	PAOZZ	5315-00-232-0841	41625	A31029	CONNECTOR,PIN CABLE.....	EA	1
49	20	PFOZZ	3120-00-368-6304	41625	A32660	BEARING,CONTROL ENG.....	EA	1
49	21	XAOZZ		41625	A21269	PLATE,TENSION.....	EA	1
49	22	XAOZZ		41625	0637V058	SCREW,MACHINE.....	EA	3

Change 1 105

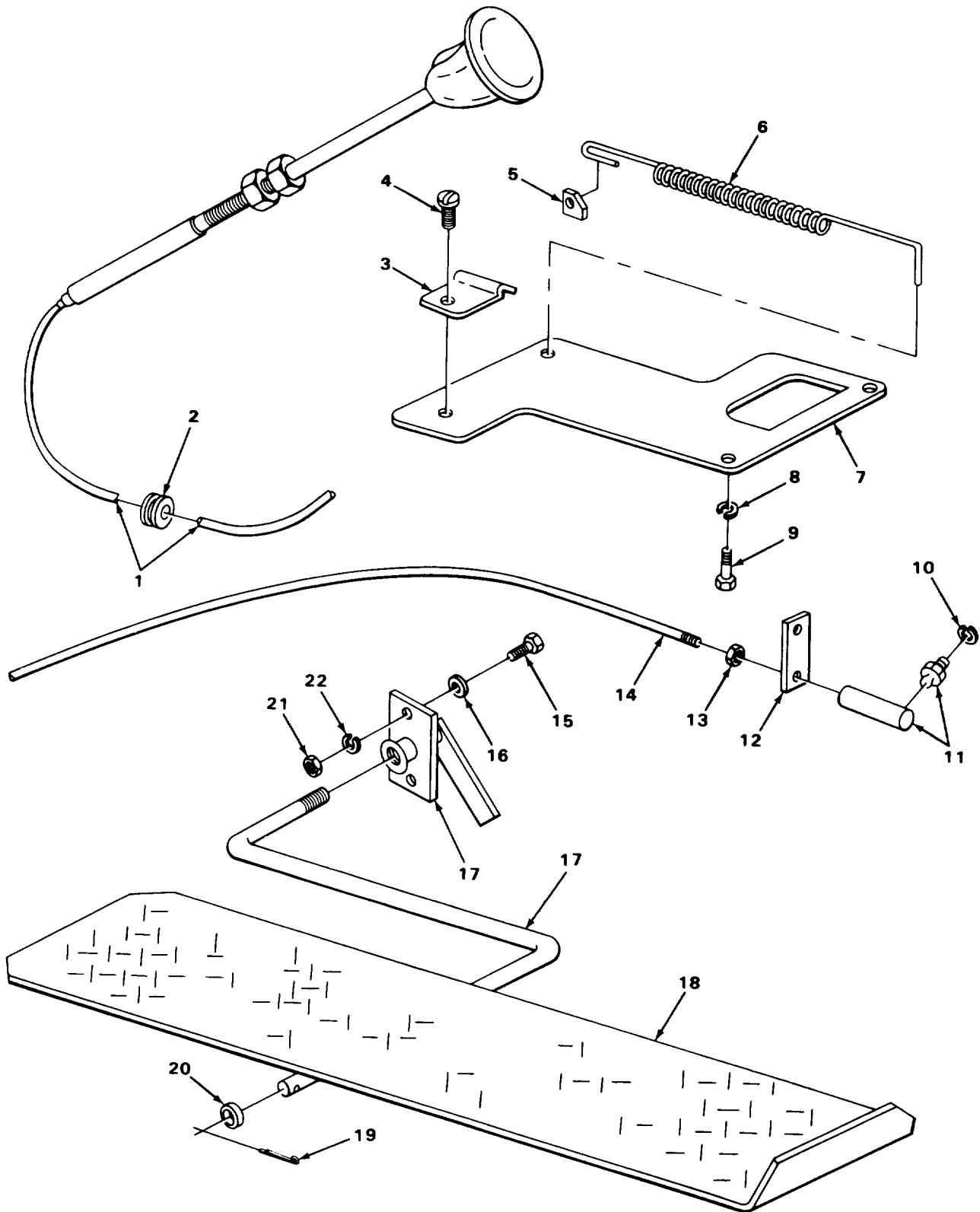

TA215742

FIGURE 50. CARRIER THROTTLE CONTROLS.

SECTION II

TM5-3810-288-20P

(1) ILLUSTRATION		(2)	(3)	(4)	(5)	(6)	(7)	(8)
(a) FIG NO	(b) ITEM NO	SMR CODE	NATIONAL STOCK NUMBER	FSCM	PART NUMBER	DESCRIPTION USABLE ON CODE	U/M	QTY INC IN UNIT
						0312(CONT)		
50	1	PAOZZ	2910-00-442-5849	41625	D065870-004-062	CABLE ASSEMBLY THROTTLE	EA	1
50	2	PAOZZ	5325-00-899-2277	76385	Z-181	GROMMET, NONMETALLIC	EA	1
50	3	PFOZZ	5340-00-151-5854	46717	LA674-19	CLAMP, LOOP	EA	1
50	4	PAOZZ	5305-00-235-5708	27315	0860V112	SCREW, MACHINE, ROUND	EA	1
50	5	XBOZZ		27315	818T28	CLIP, SPRING	EA	1
50	6	PAOZZ	5360-00-224-9915	27315	817T3	SPRING, HELICAL, EXTE	EA	1
50	7	XBOZZ		27315	816T843	BRACKET, CABLE	EA	1
50	8	PAOZZ	5310-00-407-9566	96906	MS35338-45	WASHER, LOCK BRACKET MOUNTING	EA	2
50	9	PAOZZ	5305-00-225-9081	96906	MS90725-36	SCREW, CAP, HEXAGON H. BRACKET MOUNTING	EA	2
50	10	PAOZZ	5310-00-582-5965	96906	MS35338-44	WASHER, LOCK	EA	2
50	11	PAOZZ	3040-00-371-5584	23040	GAA9752	BALL JOINT	EA	2
50	12	XBOZZ		27315	818T377	CLIP, THROTTLE CABLE	EA	1
50	13	PFOZZ		96906	MS356904-22	NUT, HEXAGON	EA	2
50	14	XBOZZ		27315	820P1200126	ROD, ACCELERATOR	EA	1
50	15	XDOZZ		27315	0626V004	SCREW, CAP, HEXAGON ROD MOUNTING	EA	2
50	16	PAOZZ	5310-00-809-4058	96906	MS27183-10	WASHER, FLAT ROD MOUNTING	EA	2
50	17	XBOZZ		27315	820P315	ROD, ACCELERATOR	EA	1
50	18	PFOZZ	2540-00-401-8336	27315	806T227	PEDAL, ACCELERATOR	EA	1
50	19	PAOZZ	5315-00-143-9740	27315	2201V017	PIN, COTTER	EA	1
50	20	PAOZZ	5310-00-080-6004	96906	MS27183-14	WASHER, FLAT	EA	1
50	21	PAOZZ	5310-00-763-0040	27315	2045V001	NUT, HEXAGON ROD MOUNTING	EA	2
50	22	PAOZZ	5310-00-582-5965	96906	MS35338-44	WASHER, LOCK ROD MOUNTING	EA	2

Change 1 107

1
2 THRU 13

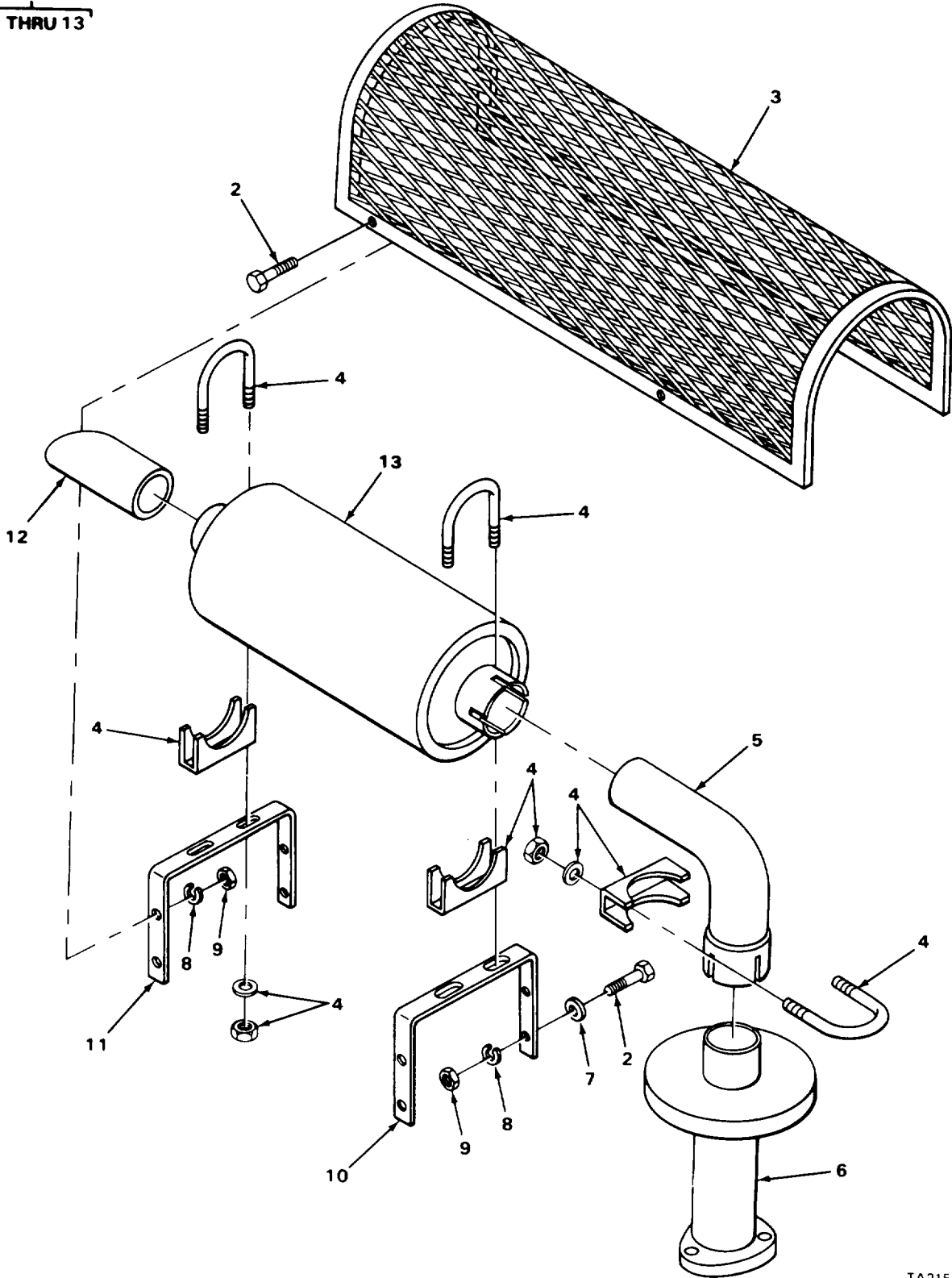

TA215743

FIGURE 51. CRANE EXHAUST SYSTEM.

SECTION II

TM5-3810-288-20P

(1) ILLUSTRATION		(2)	(3)	(4)	(5)	(6)	(7)	(8)
(a) FIG NO	(b) ITEM NO	SMR CODE	NATIONAL STOCK NUMBER	FSCM	PART NUMBER	DESCRIPTION USABLE ON CODE	U/M	QTY INC IN UNIT
						GROUP 04-EXHAUST SYSTEM 0401-MUFFLER AND PIPES		
51	1	XBOOO		27315	2100N206-1	MUFFLER ASSEMBLY	EA	1
51	2	XDOZZ		27315	0626V041	SCREW,CAP,HEXAGON H GUARD MOUNTING .. SUPPORT MOUNTING.....	EA	8
51	3	PFOZZ	2990-00-406-7146	27315	14P2098	GUARD,MUFFLER.....	EA	1
51	4	PAOZZ	5340-00-541-4076	76110	X350	CLAMP,MUFFLER	EA	3
51	5	PAOZZ	2990-00-443-4805	01652	L350AL	ELBOW,EXHAUST.....	EA	1
51	6	PFOZZ	2990-00-442-5855	27315	227P239D2	PIPE,EXHAUST.....	EA	1
51	7	PAOZZ	5310-00-006-0666	27315	12-2100N206	WASHER,FLAT SUPPORT MOUNTING.....	EA	4
51	8	PAOZZ	5310-00-407-9566	96906	MS35338-45	WASHER,LOCK GUARD MOUNTING,SUPPORT. MOUNTING	EA	8
51	9	PAOZZ	5310-00-732-0558	96906	MS51967-8	NUT,HEXAGON GUARD MOUNTING,SUPPORT. MOUNTING	EA	8
51	10	XBOZZ		27315	16T3418D2	SUPPORT,REAR	EA	1
51	11	XBOZZ		27315	16T3418D1	SUPPORT,FRONT	EA	1
51	12	PAOZZ	2990-00-443-0021	27315	27T1563D1	PIPE,EXHAUST.....	EA	1
51	13	PAOZZ	2990-00-443-0022	76700	T-10422	MUFFLER,EXHAUST.....	EA	1
						109		

4
5 AND 6

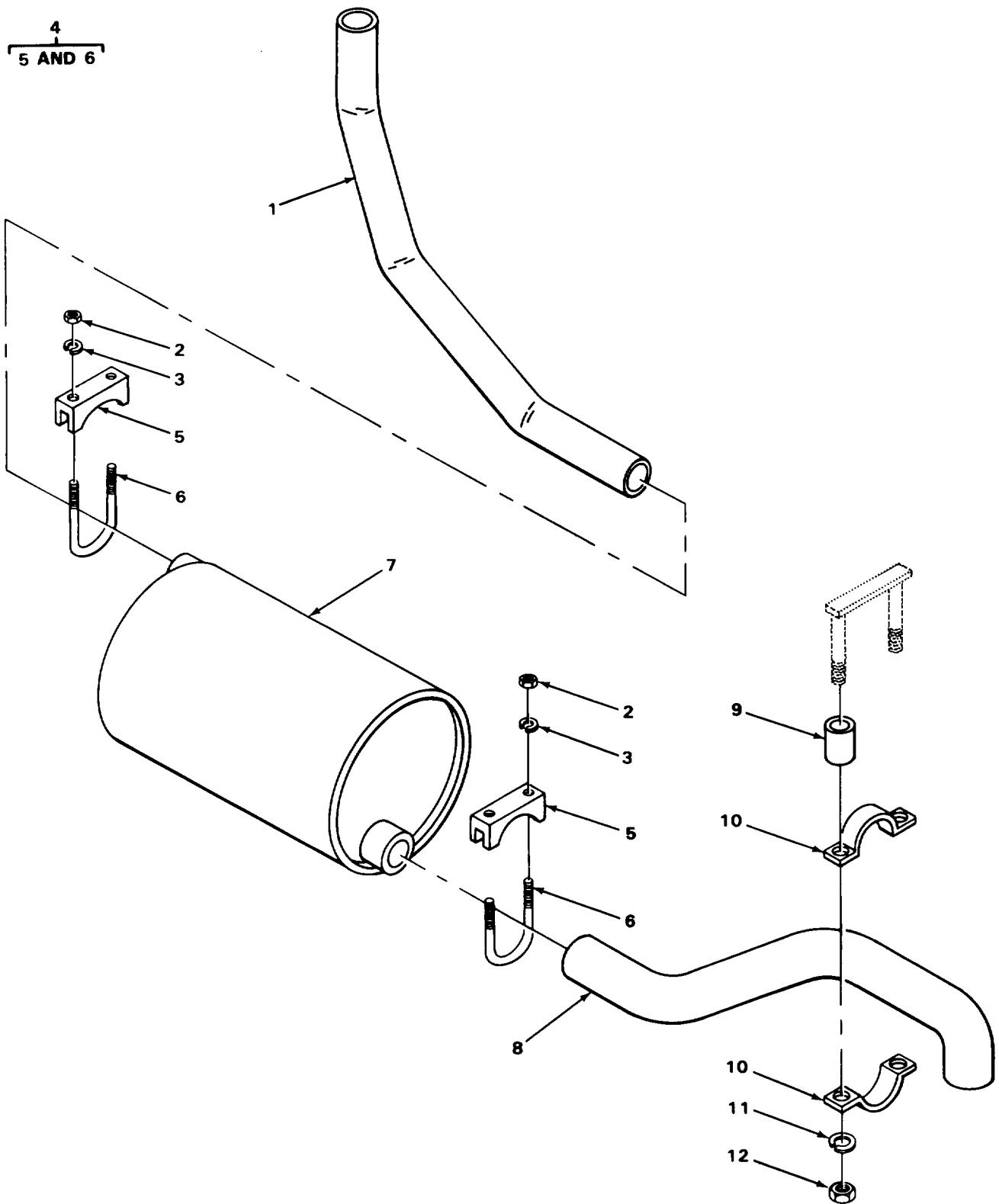

TA215744

FIGURE 52. CARRIER EXHAUST SYSTEM.

SECTION II

TM5-3810-288-20P

(1) ILLUSTRATION		(2)	(3)	(4)	(5)	(6)	(7)	(8)
(a) FIG NO	(b) ITEM NO	SMR CODE	NATIONAL STOCK NUMBER	FSCM	PART NUMBER	DESCRIPTION USABLE ON CODE	U/M	QTY INC IN UNIT
						040L(CONT)		
52	1	PAOZZ	2990-00-441-7585	27315	27U61	PIPE EXHAUST.....	EA	1
52	2	PAOZZ	5310-00-006-2290	27315	2045V005	NUT HEXAGON CLAMP MOUNTING	EA	4
52	3	PAOZZ	5310-00-765-2079	27315	3615V011	WASHER, LOCK CLAMP MOUNTING	EA	4
52	4	XDOOO		27315	832T173D3	CLAMP ASSEMBLY	EA	2
52	5	PAOZZ	5340-00-532-9231	76110	X400	CLAMP, MUFFLER	EA	2
52	6	XAOZZ		27315	20Q3D18	BOLT, U	EA	2
52	7	PAOZZ	2990-00-443-4796	18265	MOM12-0100	MUFFLER EXHAUST	EA	1
52	8	PAOZZ	2990-00-442-5851	27315	27Q3	PIPE, EXHAUST	EA	1
52	9	XDOZZ		27315	18P930D68	SPACER, CLAMP	EA	2
52	10	PAOZZ	5340-00-195-2913	27315	832T172	CLAMP, EXHAUST PIPE	EA	2
52	11	XDOZZ		27315	3615V009	WASHER, LOCK	EA	2
52	12	PFOZZ	5310-00-732-0558	96906	MS51967-8	NUT, PLAIN HEXAGON	EA	2
						111		

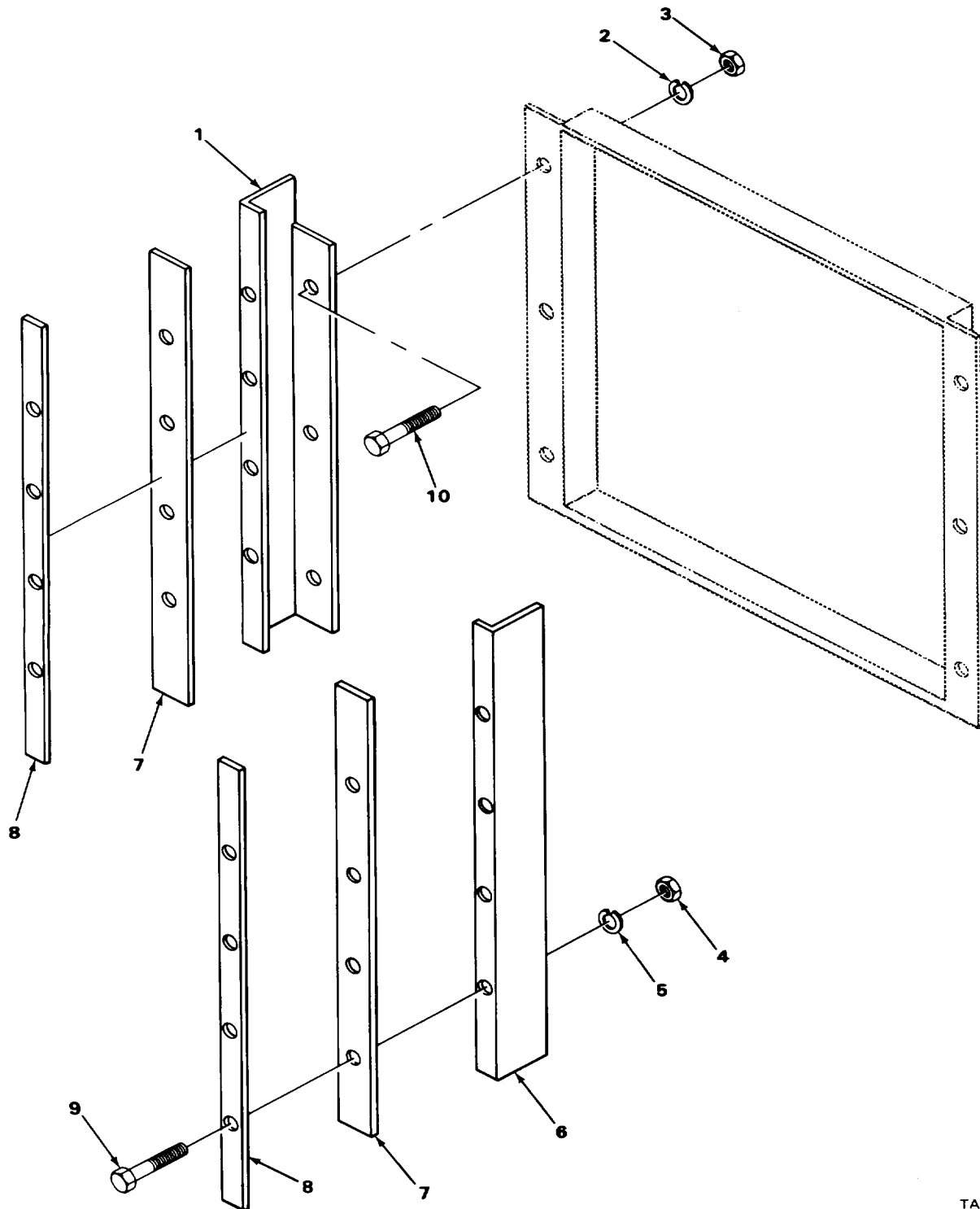

TA215745

FIGURE 53. CRANE SHUTTER GUARD.

SECTION II

TM5-3810-288-20P

(1) ILLUSTRATION		(2)	(3)	(4)	(5)	(6)	(7)	(8)
(a) FIG NO	(b) ITEM NO	SMR CODE	NATIONAL STOCK NUMBER	FSCM	PART NUMBER	DESCRIPTION USABLE ON CODE	U/M	QTY INC IN UNIT
						GROUP 05-COOLING SYSTEM 0501-RADIATOR, EVAPORATOR COOLER OR HEAT EXCHANGER		
53	1	XDOZZ		27315	214P63D1	GUARD	EA	1
53	2	XDOZZ		27315	3615V009	WASHER, LOCK GUARD MOUNTING	EA	6
53	3	PAOZZ	5310-00-732-0558	96906	MS51967-8	NUT, HEXAGON GUARD MOUNTING	EA	6
53	4	PAOZZ	5310-00-763-0040	27315	2045V001	NUT, HEXAGON GASKET MOUNTING	EA	8
53	5	PAOZZ	5310-00-582-5965	96906	MS35338-44	WASHER, LOCK GASKET MOUNTING	EA	8
53	6	XDOZZ		27315	214P63D2	GUARD	EA	1
53	7	XDOZZ		27315	220T375	GASKET	EA	2
53	8	XDOZZ		27315	218T587	FLANGE GASKET MOUNTING	EA	2
53	9	PAOZZ	5305-00-225-3839	96906	MS90725-8	SCREW, CAP, HEXAGON H GASKET MOUNTING	EA	8
53	10	XDOZZ		27315	0626V041	SCREW, CAP, HEXAGON GUARD MOUNTING	EA	6
Change 1 113								

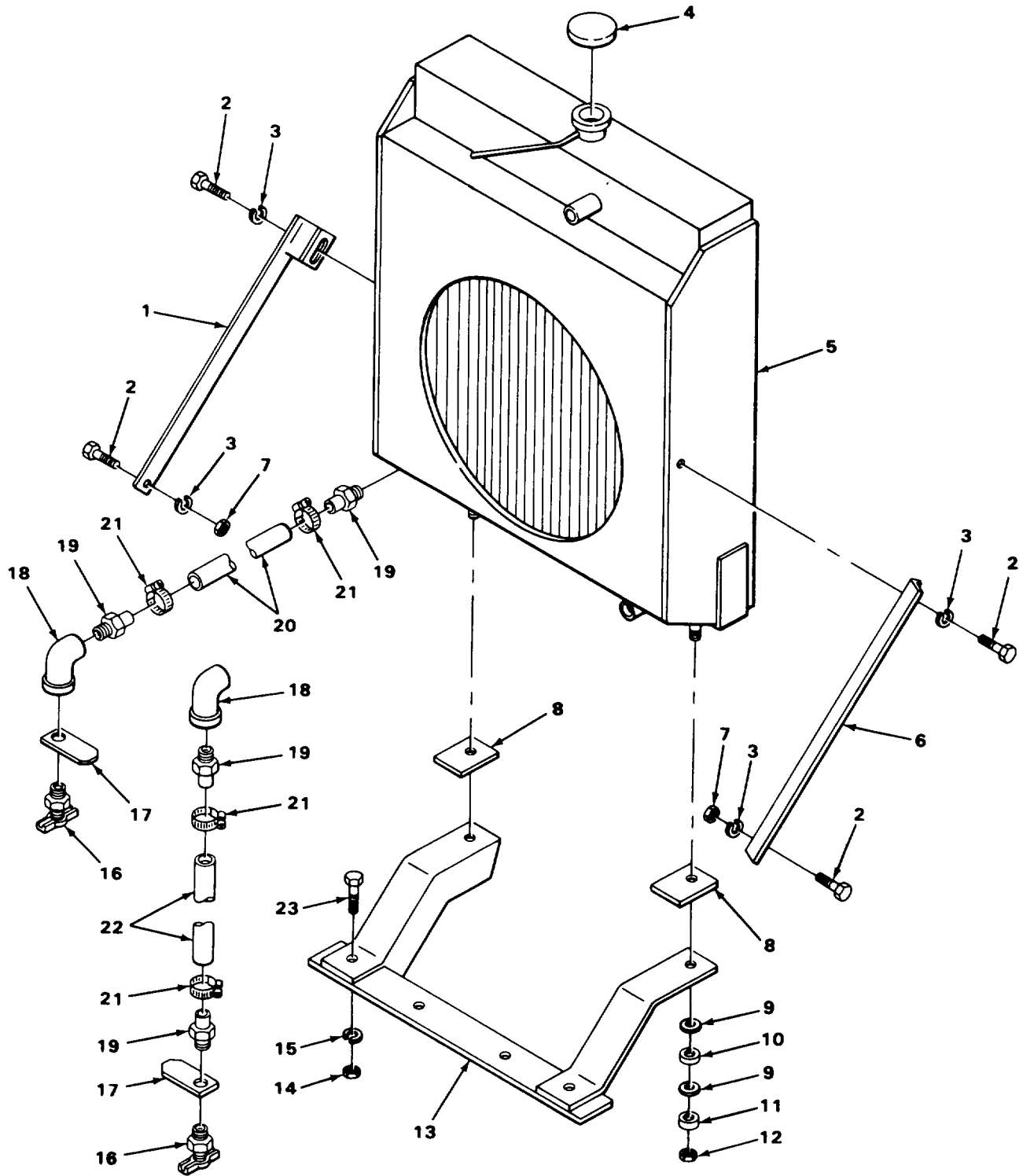

TA215746

FIGURE 54. CRANE RADIATOR.

SECTION II

TM5-3810-288-20P

(1) ILLUSTRATION		(2)	(3)	(4)	(5)	(6)	(7)	(8)
(a) FIG NO	(b) ITEM NO	SMR CODE	NATIONAL STOCK NUMBER	FSCM	PART NUMBER	DESCRIPTION USABLE ON CODE	U/M	QTY INC IN UNIT
						0501(CONT)		
54	1	XDOZZ		27315	216P369	BRACE RADIATOR, LEFT	EA	1
54	2	XBOZZ		27315	0626V081	SCREW,CAP,HEX HD BRACE MOUNTING	EA	4
54	3	PAOZZ	5310-00-765-2079	27315	3615V011	WASHER,LOCK BRACE MOUNTING	EA	4
54	4	XDOZZ		27315	351495	CAP,RADIATOR W.GASKET	EA	1
54	5	XDOHH		46529	P5813	RADIATOR	EA	1
54	6	XDOZZ		27315	216P368	BRACE RADIATOR,RIGHT	EA	1
54	7	PAOZZ	5310-00-006-2290	27315	2045V005	NUT,HEXAGON BRACE MOUNTING	EA	2
54	8	XDOZZ		27315	216T473	PAD,RADIATOR.....	EA	2
54	9	PAOZZ	5310-00-809-5998	96906	MS27183-18	WASHER,FLAT RADIATOR	EA	4
54	10	XDOZZ		27315	220H9	WASHER RADIATOR MOUNTING.....	EA	2
54	11	XDOZZ		27315	820T140	SPACER RADIATOR MOUNTING.....	EA	2
54	12	PAOZZ	5310-00-161-0533	27315	20Z716D3	NUT,SELF-LOCKING RADIATOR MOUNTING.....	EA	2
54	13	XBOZZ		27315	216N122	SUPPORT.RADIATOR.....	EA	1
54	14	PAOZZ	5310-00-007-2891	27315	2045V008	NUT.HEXAGON SUPPORT MOUNTING	EA	2
54	15	XDOZZ		27315	3615V015	WASHER,LOCK SUPPORT MOUNTING	EA	2
54	16	PFOZZ		96906	MS35782-7	COCK,DRAIN	EA	2
54	17	XDOZZ		27315	216T365D1	BRACKET DRAIN.....	EA	2
54	18	PAOZZ	4730-00-406-6959	27315	2416V019	ELBOW,STREET.....	EA	2
54	19	PFOZZ	4730-00-406-6990	99103	HI108	INSERT.BEADED.....	EA	4
54	20	XDOZZ		27315	303M1X36	HOSE RADIATOR DRAIN.....	EA	1
54	21	PAOZZ	4730-00-473-6773	81646	5212	CLAMP,HOSE	EA	4
54	22	XDOZZ		27315	303M1X12	HOSE,DRAIN,RUBBER ENGINE,BLOCK	EA	1
54	23	XDOZZ		27315	0626V136	SCREW,CAP,HEX HD SUPPORT MOUNTING	EA	2

Change 1 115

7
8

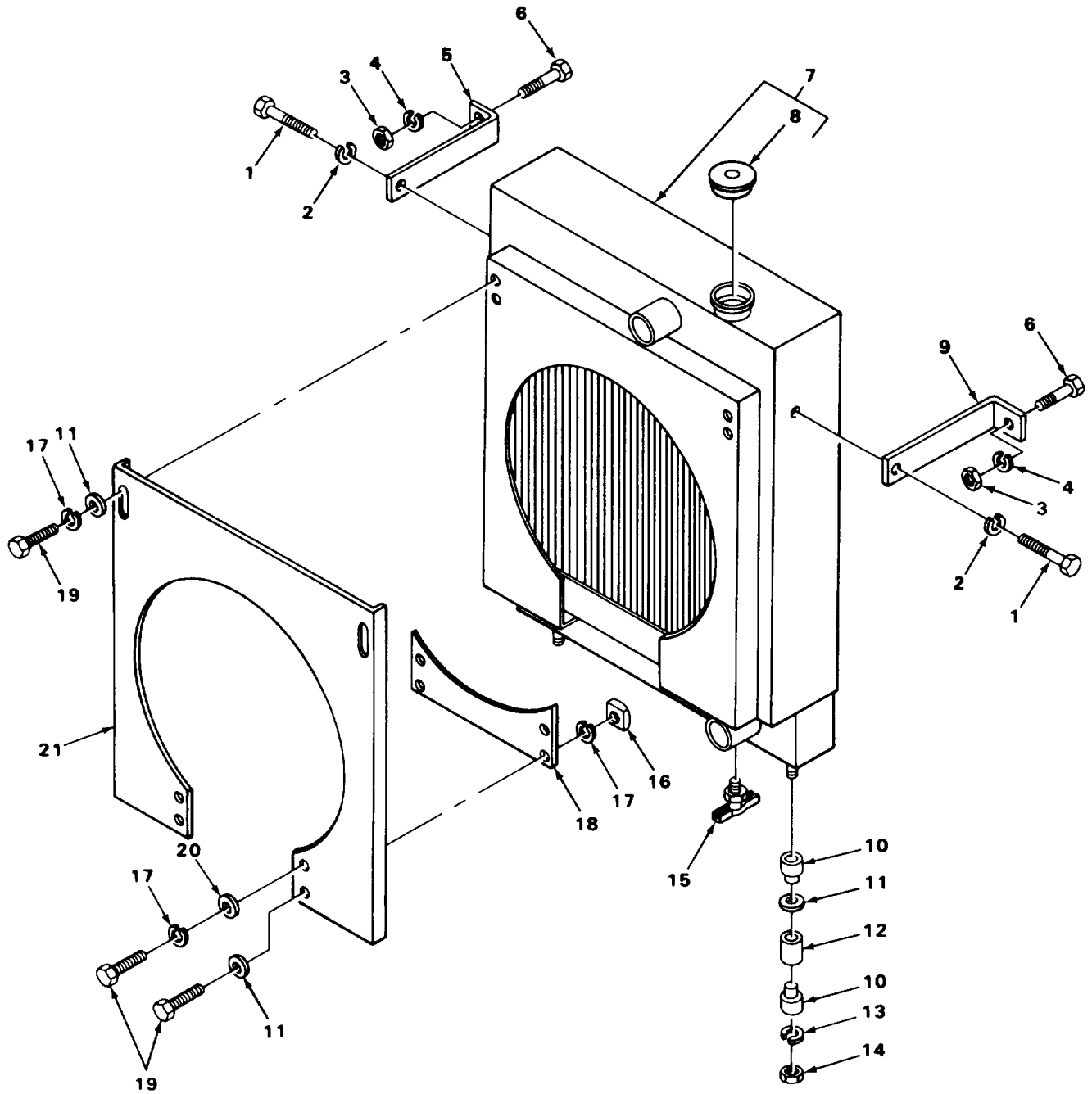

TA215747

FIGURE 55. CARRIER RADIATOR.

SECTION II

TM5-3810-288-20P

(1) ILLUSTRATION		(2)	(3)	(4)	(5)	(6)	(7)	(8)
(a) FIG NO	(b) ITEM NO	SMR CODE	NATIONAL STOCK NUMBER	FSCM	PART NUMBER	DESCRIPTION USABLE ON CODE	U/M	QTY INC IN UNIT
						0501(CONT)		
55	1	XDOZZ		27315	0626V041	SCREW.CAP.HEX HD BRACKET MOUNTING	EA	2
55	2	XDOZZ		27315	3615V009	WASHER LOCK BRACKET MOUNTING	EA	2
55	3	PAOZZ	5310-00-763-0040	27315	12045V00	NUT,PLAIN,HEXAGON BRACKET MOUNTING	EA	2
55	4	PAOZZ	5310-00-582-5965	96906	MS35338-44	WASHER,LOCK BRACKET MOUNTING	EA	2
55	5	XBOZZ		27315	829T148D13	BRACKET.RADIATOR,LH	EA	1
55	6	PAOZZ	5305-00-225-3839	96906	MS90725-8	SCREW,CAP,HEXAGON H BRACKET MOUNTING	EA	2
55	7	XDOHH		46529	R7720B	RADIATOR	EA	1
55	8	PFOZZ		96906	MS35840	CAP.RADIATOR.....	EA	1
55	9	XBOZZ		27315	829T221	BRACKET,RADIATOR,RH.....	EA	1
55	10	PAOZZ	5340-00-383-8816	22337	CA368-8	MOUNT.RESILIENT	EA	4
55	11	PAOZZ	5310-00-763-0036	27315	3612V006	WASHER,FLAT	EA	8
55	12	XDUZZ		27315	820T142	SPACER,STUD	EA	2
55	13	PAOZZ	5310-00-765-2079	27315	3615V011	WASHER,LOCK	EA	2
55	14	XDOZZ		27315	2061V005	NUT,HEXAGON	EA	2
55	15	PFOZZ		96906	MS535782-7	COCK,DRAIN	EA	1
55	16	XDOZZ		27315	820T468	NUT.SPECIAL	EA	2
55	17	XDOZZ		27315	18H4144-D8	WASHER,LOCK	EA	8
55	18	XDOZZ		27315	827P517	DEFLECTOR FAN GUARD.....	EA	1
55	19	XDOZZ		27315	0626V019	SCREW,MACHINE,HEXAG	EA	8
55	20	XDOZZ		27315	3615V002	WASHER.FLAT	EA	2
55	21	XDOZZ		27315	827P515	COVER RADIATOR SHROUD.....	EA	1

Change 1 117

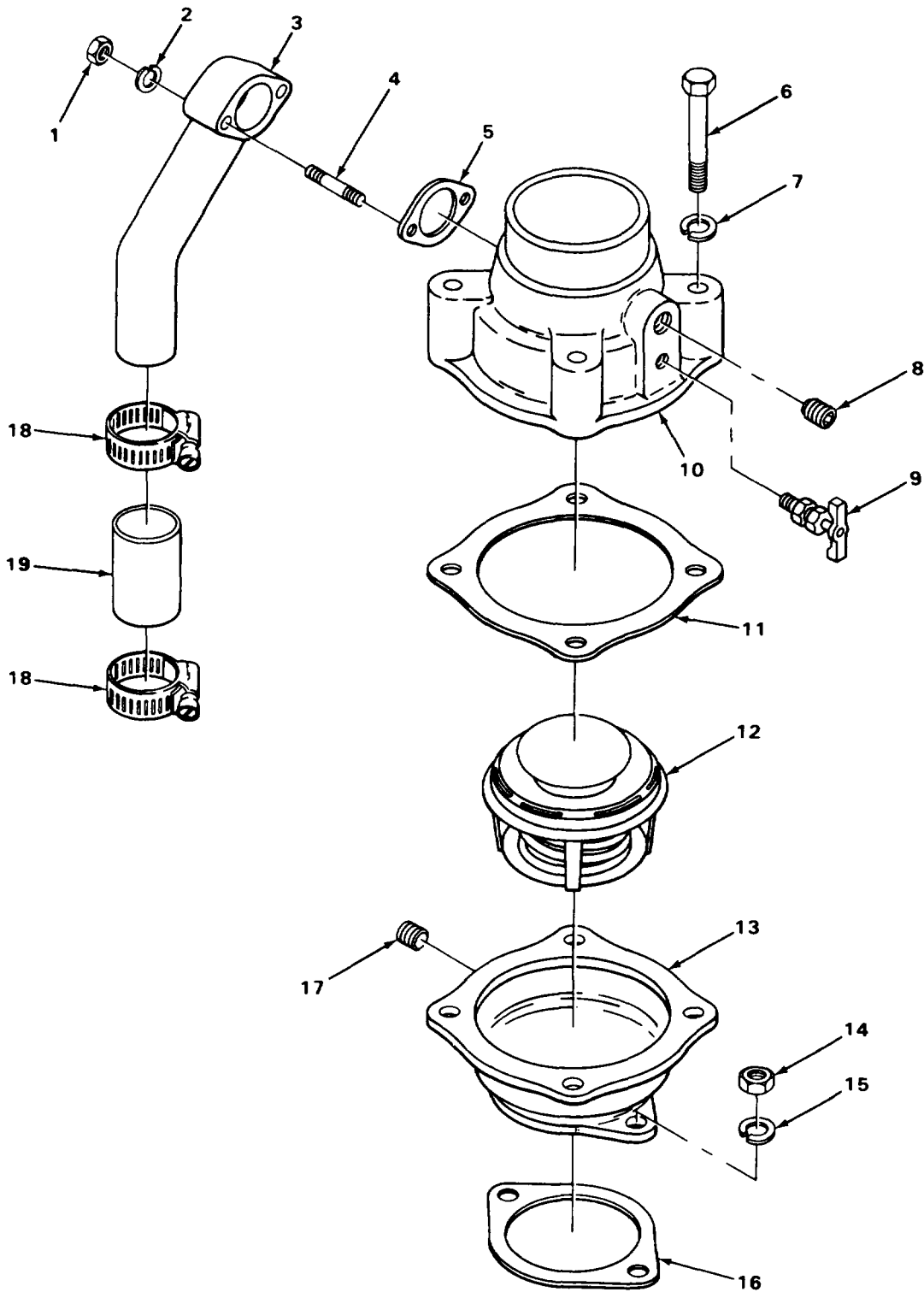

TA215749

FIGURE 56. CRANE ENGINE THERMOSTAT AND HOUSING.

SECTION II

TM5-3810-288-20P

(1) ILLUSTRATION		(2)	(3)	(4)	(5)	(6)	(7)	(8)
(a) FIG NO	(b) ITEM NO	SMR CODE	NATIONAL STOCK NUMBER	FSCM	PART NUMBER	DESCRIPTION USABLE ON CODE	U/M	QTY INC IN UNIT
						0503-WATER MANIFOLD, HEADERS THERMOSTATS AND HOUSING GASKET		
56	1	PAOZZ	5310-00-432-8132	64104	21185	NUT,PLAIN HEXAGON ELBOW MOUNTING	EA	2
56	2	XDOZZ		64104	21051	WASHER LOCK ELBOW MOUNTING	EA	2
56	3	XDOZZ		64104	119952	ELBOW,BYPASS	EA	1
56	4	XDOZZ		64104	74237A	STUD,PLAIN.....	EA	2
56	5	KFOZZ		64104	118082	GASKET WATER BYPASS PART OF KIT P/N 979-92	EA	1
56	6	PFOZZ	5305-00-451-1666	64104	21364	SCREW,CAP,HEXAGON	EA	4
56	7	PAOZZ	5310-00-261-7340	96906	MS35338-8	WASHER,LOCK	EA	4
56	8	PAOZZ	4730-00-289-5176	02951	MS49005-8	PLUG,PIPE	EA	1
56	9	PAOZZ	4820-00-684-0880	96906	MS35782-1	COCK,DRAIN	EA	1
56	10	XDOZZ		64104	135077A	HOUSING,THERMOSTAT	EA	1
56	11	PFOZZ	5330-00-526-4957	64104	118763	GASKET THERMOSTAT HOUSING	EA	1
						PART OF KIT P/N 979-92		
56	12	PAOZZ	6680-00-514-5660	64104	156350	THERMOSTAT FLOW CON.....	EA	1
56	13	XDOZZ		64104	116998	HOUSING WATER OUTLET.....	EA	1
56	14	PFOZZ	5310-00-282-9542	64104	21201	NUT,PLAIN HEXAGON	EA	2
56	15	PAOZZ	5310-00-431-7347	64104	21053	WASHER,LOCK	EA	2
56	16	KFOZZ		64104	151392	GASKET WATER OUTLET HOUSING	EA	1
						PART OF KIT P/N 979-92		
56	17	XDOZZ		64104	78282E	PLUG,PIPE	EA	1
56	18	PAOZZ	4730-00-289-1738	64104	41236A	CLAMP,HOSE	EA	2
56	19	PAOZZ	4720-00-436-3047	64104	1944	HOSE,NONMETALLIC	EA	1
56		PAOZZ	5330-00-610-5972	64104	979-92	GASKET SET,VALVE OVERHAUL	EA	1
3	5					WASHER	EA	6
3	6					GASKET	EA	1
20	8					GASKET,MANIFOLD.....	EA	3
20	9					GASKET,MANIFOLD.....	EA	6
22	2					GASKET,MANIFOLD.....	EA	6
27	3					GASKET	EA	2
56	5					GASKET	EA	1
56	11					GASKET	EA	1
56	16					GASKET	EA	1

Change 1 119

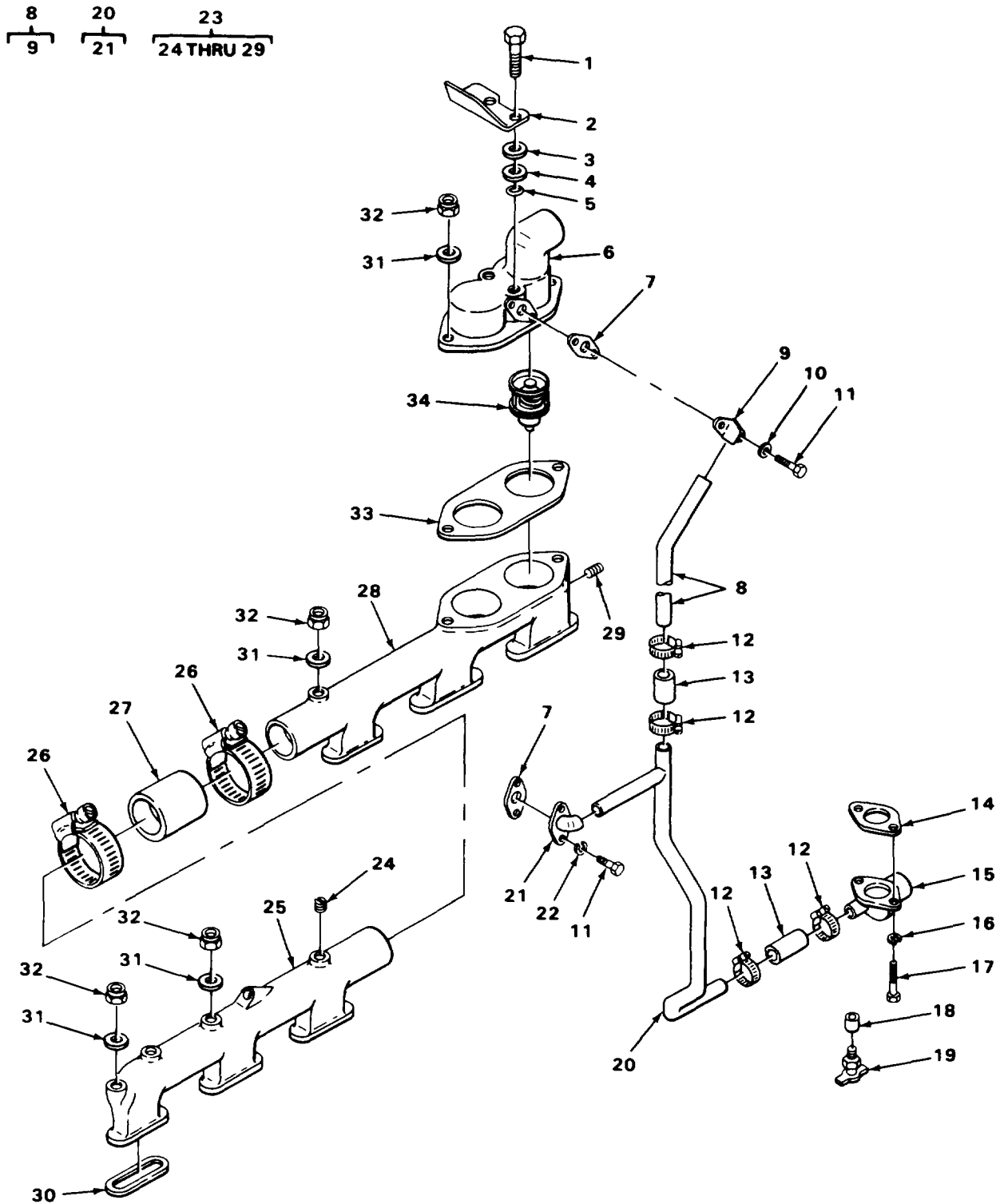

TA215750

FIGURE 57. CARRIER ENGINE WATER MANIFOLD AND THERMOSTAT.

SECTION II

TM5-3810-288-20P

(1) ILLUSTRATION		(2)	(3)	(4)	(5)	(6)	(7)	(8)
(a) FIG NO	(b) ITEM NO	SMR CODE	NATIONAL STOCK NUMBER	FSCM	PART NUMBER	DESCRIPTION USABLE ON CODE	U/M	QTY INC IN UNIT
						0503(CONT)		
57	1	XDOZZ		64104	21410	SCREW BRACKET MOUNTING.....	EA	2
57	2	XDOZZ		64104	41054	BRACKET	EA	1
57	3	PFOZZ	5310-00-375-0518	61510	CKE42A	WASHER	EA	2
57	4	KFOZZ		64104	B2767	WASHER PART OF KIT P:N 900-252, 979-53	EA	2
57	5	PAOZZ	5330-00-106-5984	64104	118013N	PACKING,PREFORMED	EA	2
57	6	XBOZZ		64104	145569A	HOUSING	EA	1
57	7	PFOZZ	5330-00-298-3762	50023	16386	GASKET BYPASS PART OF KIT P/N 900-252	EA	2
57	8	PFOZZ	2805-01-152-3363	71995	A117850A	TUBE	EA	1
57	9	XDOZZ		64104	74609	FLANGE.....	EA	1
57	10	PFOZZ	5310-00-873-6947	19207	7378124	WASHER,COPPER FLANGE MOUNTING	EA	2
						PART OF KIT P/N 900-252, 979-53		
57	11	XDOZZ		64104	21348	SCREW FLANGE MOUNTING	EA	4
57	12	PAOZZ	4730-00-957-1104	29510	274090R91	CLAMP.HOSE	EA	4
57	13	PAOZZ	4720-00-270-3976	64104	B5154	HOSE,RUBBER.....	EA	3
57	14	PAOZZ	5330-00-443-2020	64104	164769	GASKET,ELBOW	EA	1
57	15	XDOZZ		64104	145664A	ELBOW, INLET WATER PUMP	EA	1
57	16	XDOZZ		64104	21051	WASHER,LOCK ELBOW MOUNTING	EA	2
57	17	PAOZZ	5306-00-470-5892	171995	21312	SCREW ELBOW MOUNTING.....	EA	2
57	18	XDOZZ		64104	78212K	BUSHING,PIPE	EA	1
57	19	PAOZZ	4820-01-219-7933	96906	MS35782-3	COCK,DRAIN	EA	1
57	20	PFOZZ	2805-01-152-3364	71995	D76452E	TUBE	EA	1
57	21	XDOZZ		64104	74609	FLANGE.....	EA	1
57	22	PAOZZ	5310-00-261-7340	96906	MS35338-8	WASHER,LOCK FLANGE MOUNTING	EA	2
57	23	XBOZZ		164104	0145277A	MANIFOLD	EA	1
57	24	PAOZZ	4730-00-289-5176	02951	MS49005-8	PLUG,PIPE	EA	2
57	25	PFOZZ	2805-00-354-4352	64104	145077	MANIFOLD,WATER REAR	EA	1
57	26	PAOZZ	4730-00-725-0537	12793	816-19	CLAMP,HOSE	EA	2
57	27	PFOZZ	4720-01-152-3362	71995	158043J	HOSE,RUBBER.....	EA	1
57	28	XDOZZ		64104	145277A	MANIFOLD,WATER FRONT.....	EA	1

SECTION II

TM5-3810-288-20P

(1) ILLUSTRATION		(2)	(3)	(4)	(5)	(6)	(7)	(8)
(a) FIG NO	(b) ITEM NO	SMR CODE	NATIONAL STOCK NUMBER	FSCM	PART NUMBER	DESCRIPTION USABLE ON CODE	U/M	QTY INC IN UNIT
						0503(CONT)		
57	29	PFOZZ	4730-01-117-6157	64104	21951	PLUG.PIPE	EA	1
57	30	PFOZZ	5330-00-291-7454	19207	5329330	GASKET.MANIFOLD PART OF KIT P/N 900-252 979-53.....	EA	6
57	31	PAOZZ	5310-00-262-8353	64104	78265	WASHER.FLAT	EA	6
57	32	XDOZZ		64104	B8922	NUT.....	EA	10
57	33	PFOZZ	5330-00-367-4723	64104	76916	GASKET PART OF KIT P/N 900-252. 979-53.....	EA	1
57	34	PAOZZ	6620-00-828-4365	96906	MS35770-6	THERMOSTAT FLOW CON.....	EA	2
Change 1						122/(123 blank)		

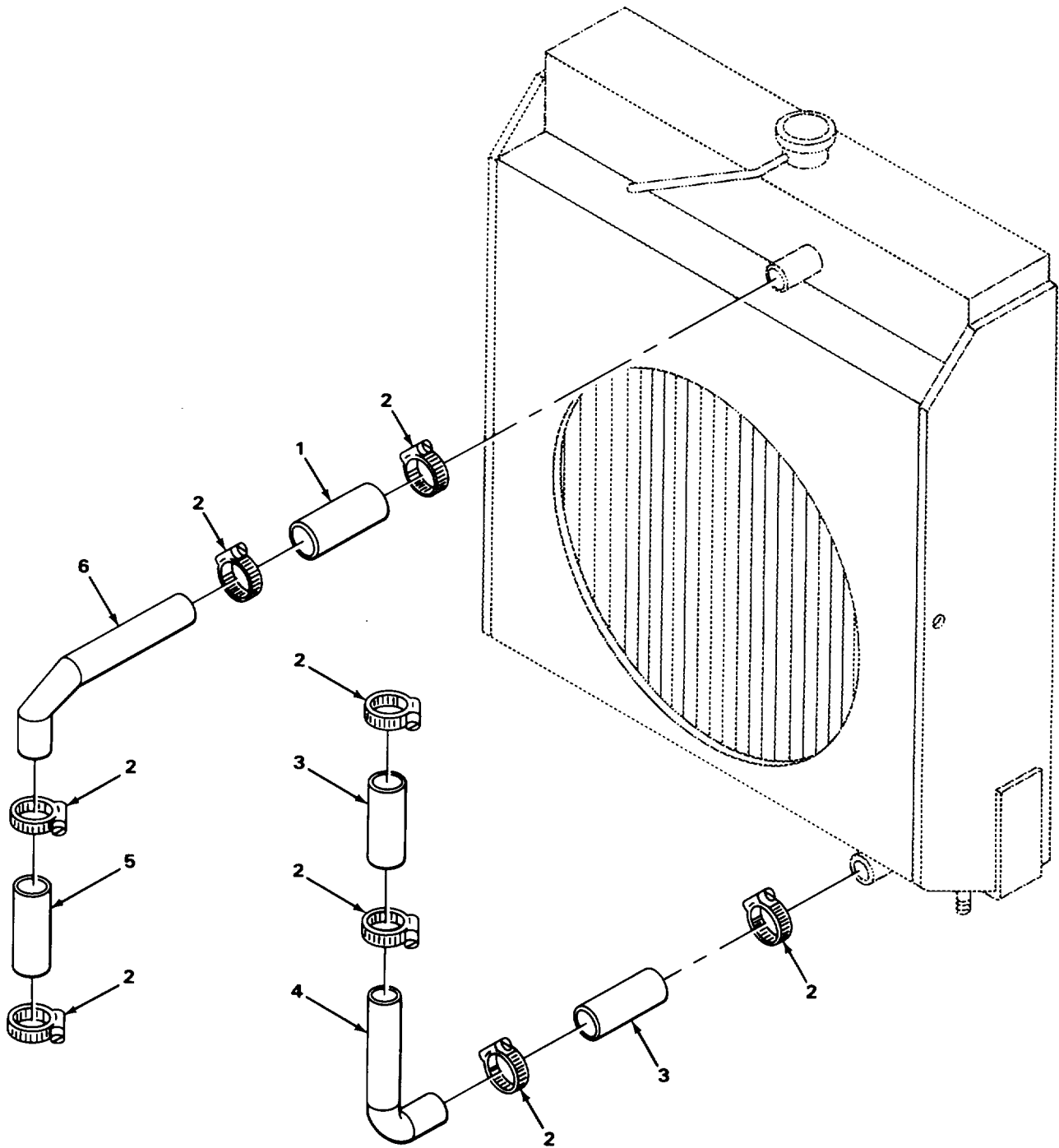

TA215751

FIGURE 58. CRANE RADIATOR HOSES.

SECTION II

TM5-3810-288-20P

(1) ILLUSTRATION		(2)	(3)	(4)	(5)	(6)	(7)	(8)
(a) FIG NO	(b) ITEM NO	SMR CODE	NATIONAL STOCK NUMBER	FSCM	PART NUMBER	DESCRIPTION USABLE ON CODE	U/M	QTY INC IN UNIT
						0503(CONT)		
58	1	XDOZZ		27315	20T5620D3	HOSE,PREFORMED.....	EA	1
58	2	PAOZZ	4730-00-589-3502	81646	5912	CLAMP,HOSE	EA	8
58	3	PFOZZ	4720-01-098-2120	24161	76W2 1/2	HOSE,PREFORMED.....	EA	2
58	4	PAOZZ	4730-00-436-3145	27315	220P182	ELBOW TUBE	EA	1
58	5	PAOZZ	4720-00-882-1738	96906	1S521301A2 17R	HOSE,PREFORMED.....	EA	1
58	6	XDOZZ		27315	220P183	ELBOW TUBE	EA	1
Change 1 125								

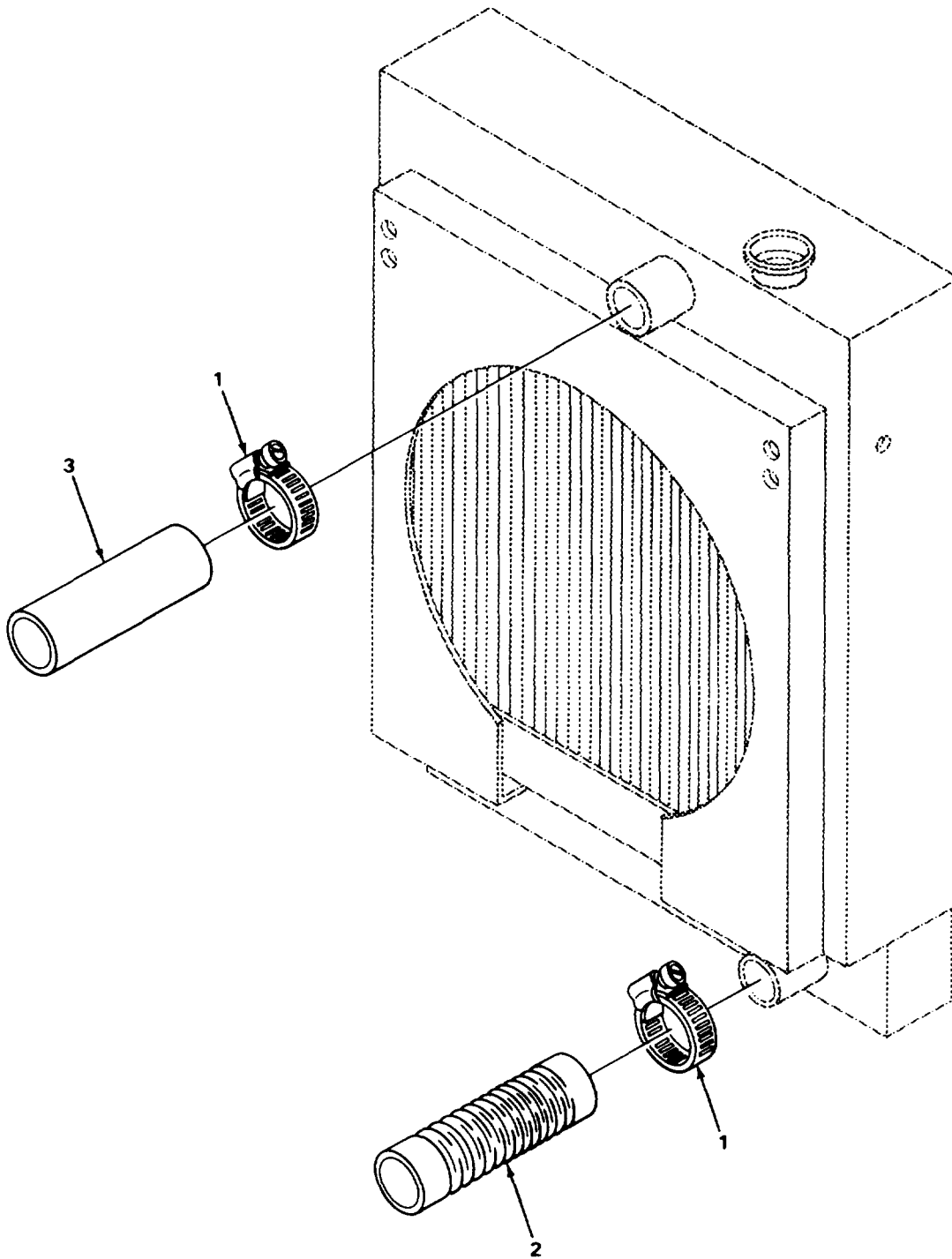

TA215754

FIGURE 59. CARRIER RADIATOR HOSES.

SECTION II

TM5-3810-288-20P

(1) ILLUSTRATION		(2)	(3)	(4)	(5)	(6)	(7)	(8)
(a) FIG NO	(b) ITEM NO	SMR CODE	NATIONAL STOCK NUMBER	FSCM	PART NUMBER	DESCRIPTION USABLE ON CODE	U/M	QTY INC IN UNIT
						0503(CONT)		
59	1	PAOZZ	4730-00-589-3502	81646	5912	CLAMP HOSE	EA	4
59	2	PAOZZ	4720-00-189-2786	96906	MS521301B219R	HOSE PREFORMED.....	EA	1
59	3	PAOZZ	4720-00-990-1685	81300	M56	HOSE PREFORMED.....	EA	1
Change 1 127								

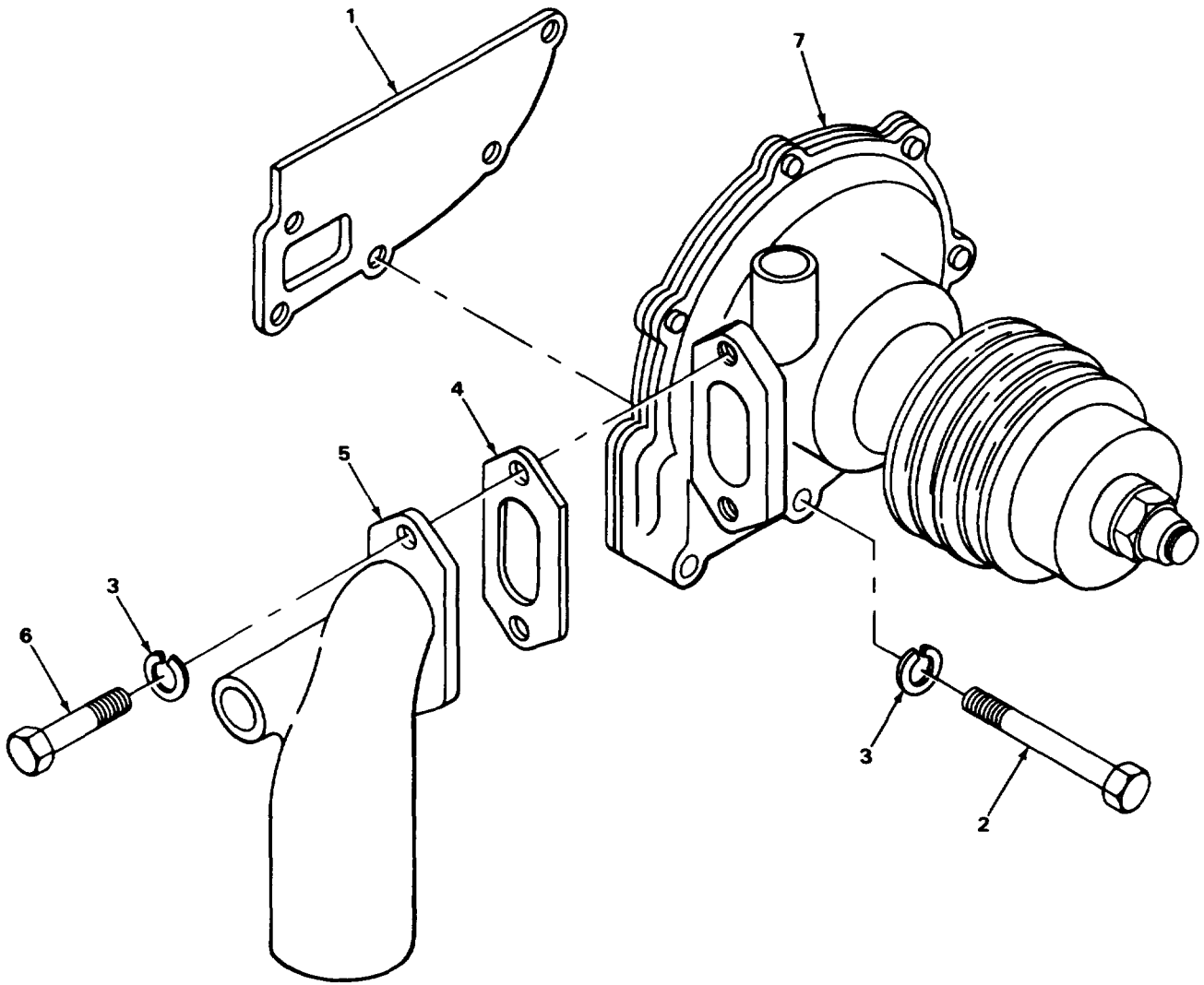

TA215752

FIGURE 60. CRANE ENGINE WATER PUMP ASSEMBLY.

SECTION II

TM5-3810-288-20P

(1) ILLUSTRATION		(2)	(3)	(4)	(5)	(6)	(7)	(8)
(a) FIG NO	(b) ITEM NO	SMR CODE	NATIONAL STOCK NUMBER	FSCM	PART NUMBER	DESCRIPTION USABLE ON CODE	U/M	QTY INC IN UNIT
60	1	PFOZZ	5330-00-628-9514	64104	120119	0504-WATER PUMP GASKET,WATER PUMP TO CASE PART OF KIT P N 900-267	EA	1
60	2	PFOZZ	5305-00-451-1666	64104	21364	SCREW,CAP.HEXAGON WATER PUMP ASSEMBLY MOUNTING.....	EA	5
60	3	PAOZZ	5310-00-261-7340	96906	MS35338-8	WASHER,LOCK ELBOW MOUNTING.WATER PUMP ASSEMBLY MOUNTING	EA	7
60	4	PFOZZ	5330-00-429-3826	64104	84603	GASKET.WATER PUMP INLET ELBOW PART OF KIT P,N 900-267	EA	1
60	5	XDOZZ		64104	135364	ELBOW,WATER PUMP INLET	EA	1
60	6	PAOZZ	5305-00-269-3213	96906	MS90725-62	SCREW,CAP,HEXAGON H ELBOW MOUNTING ...	EA	2
60	7	PAOFF	2930-00-436-3148	64104	C135260	PUMP ASSEMBLY	EA	1
Change 1 129								

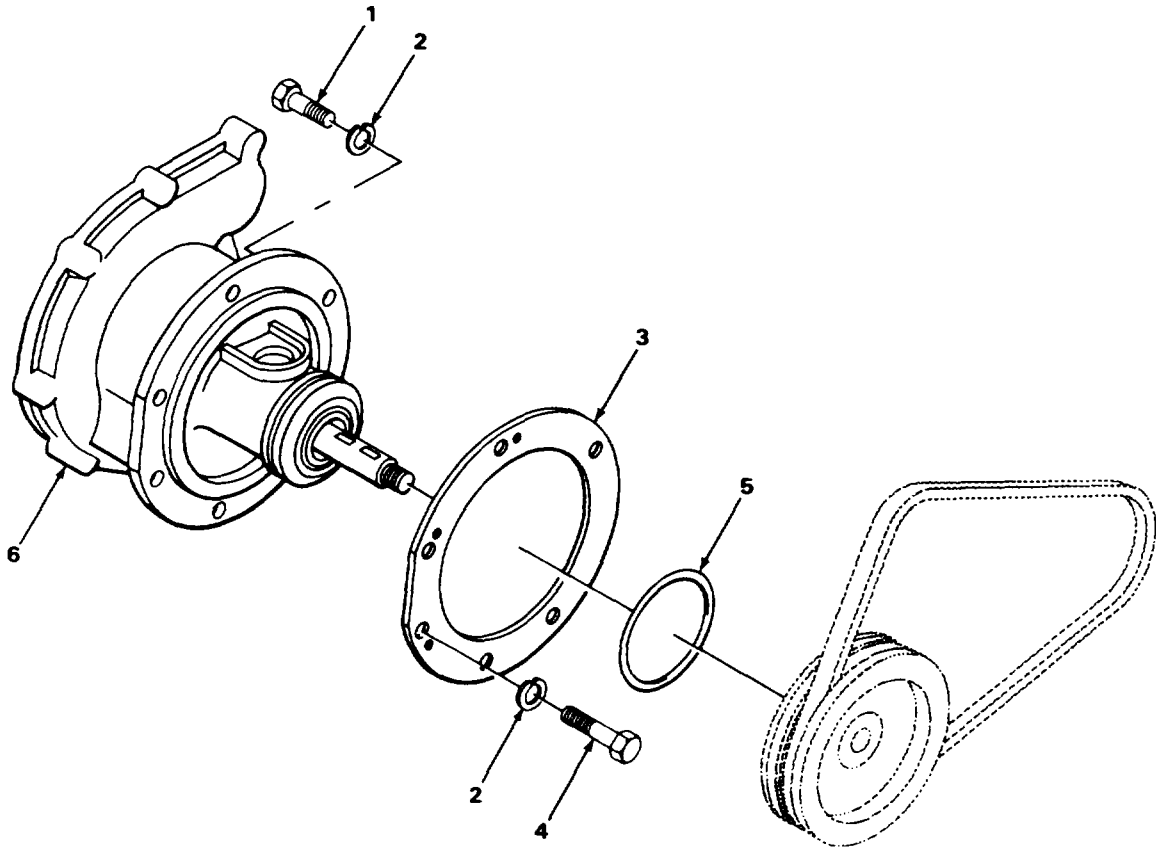

TA215755

FIGURE 61 CARRIER ENGINE WATER PUMP.

SECTION II

TM5-3810-288-20P

(1) ILLUSTRATION		(2)	(3)	(4)	(5)	(6)	(7)	(8)
(a) FIG NO	(b) ITEM NO	SMR CODE	NATIONAL STOCK NUMBER	FSCM	PART NUMBER	DESCRIPTION USABLE ON CODE	U/M	QTY INC IN UNIT
						0504(CONT)		
61	1	KFOZZ		64104	21901	SCREW WATER PUMP ASSEMBLY MOUNTING... PART OF KIT P/N 960-203	EA	2
61	2	KFOZZ		64104	21902	WASHER,LOCK WATER PUMP ASSEMBLY OF MOUNTING PART KIT P/N 960-203.....	EA	6
61	3	PFOZZ	5330-00-367-4747	64104	76460	GASKET.WATER PUMP..... PART OF KIT P/N 960-203 900-252.....	EA	1
61	4	KFOZZ		64104	21407	SCREW,CAP HEXAGON WATER PUMP ASSEMBLY MOUNTING PART OF KIT P/N 960-203.....	EA	4
61	5	PFOZZ	5330-00-251-9394	01714	BL97245-3	PACKING PREFORMED PART OF KIT P/N 960-203...	EA	1
61	6	XDOFF		64104	A145460	WATER PUMP ASSEMBLY	EA	1
Change 1 131								

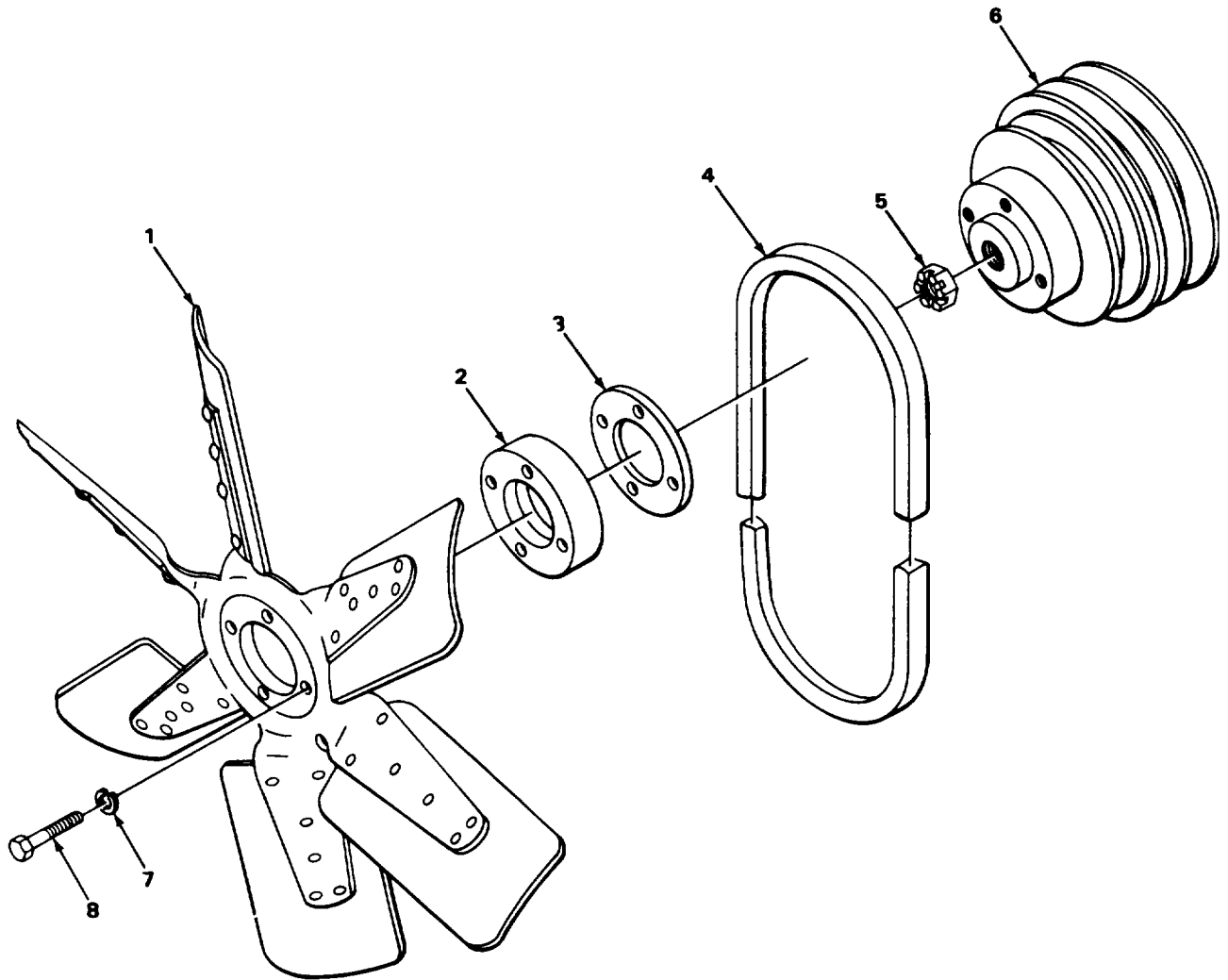

TA215757

FIGURE 62. CRANE ENGINE FAN ASSEMBLY.

SECTION II

TM5-3810-288-20P

(1) ILLUSTRATION		(2)	(3)	(4)	(5)	(6)	(7)	(8)
(a) FIG NO	(b) ITEM NO	SMR CODE	NATIONAL STOCK NUMBER	FSCM	PART NUMBER	DESCRIPTION USABLE ON CODE	U/M	QTY INC IN UNIT
						0505-FAN ASSEMBLY		
62	1	PAOZZ	2930-00-443-4806	27315	49Z163	FAN.....	EA	1
62	2	XDOZZ		64104	116413H	SPACER,FAN.....	EA	1
62	3	XDOZZ		64104	85745A	GASKET SPACER.....	EA	2
62	4	PAOZZ	3030-00-610-6007	28265	235291A	BELT,V FAN.....	EA	1
62	7	XDOZZ		64104	21051	WASHER,LOCK SPACER MOUNTING.....	EA	4
62	8	PAOZZ	5305-00-451-1653	64104	21315	SCREW,CAP,HEXAGON SPACER MOUNTING	EA	4
Change 1 133								

10
11 THRU 22

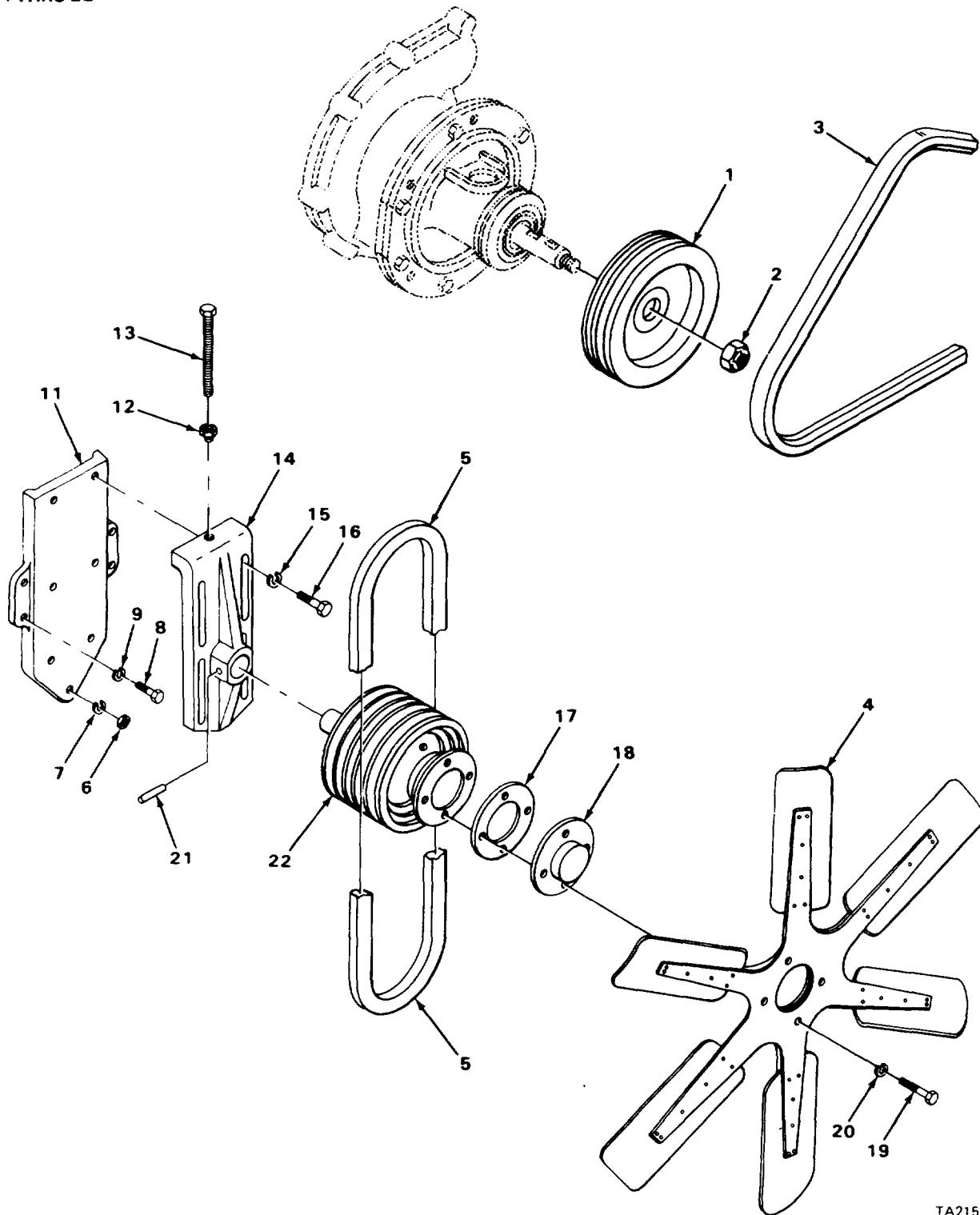

TA215759

FIGURE 63. CARRIER ENGINE FAN AND HUB ASSEMBLY.

SECTION II

TM5-3810-288-20P

(1) ILLUSTRATION		(2)	(3)	(4)	(5)	(6)	(7)	(8)
(a) FIG NO	(b) ITEM NO	SMR CODE	NATIONAL STOCK NUMBER	FSCM	PART NUMBER	DESCRIPTION USABLE ON CODE	U/M	QTY INC IN UNIT
						0505(CONT)		
63	1	XDOZZ		64104	167069	PULLEY PUMP.....	EA	1
63	2	KFOZZ		164104	26779	NUT PULLEY MOUNTING.....	EA	1
63	3	PAOZZ	3030-00-833-1323	96906	MS51065-44-2	BELT.V.MATCHED SET DRIVE.....	EA	1
63	4	XDOZZ		22038	460162	FAN,SUCTION.....	EA	1
63	5	PAOZZ	3030-00-443-4799	96906	MS51066-68-3	BELT.V FAN SET.....	EA	1
63	6	PAOZZ	5310-00-432-4127	64104	21209	NUT.HEXAGON.....	EA	3
63	7	XDOZZ		64104	21254	WASHER.LOCK.....	EA	3
63	8	XDOZZ		64104	21348	SCREW.CAP.....	EA	2
63	9	PFOZZ		96906	MS35388-8	WASHER,LOCK.....	EA	2
63	10	XBOOO		22038	C166037A	BRACKET.....	EA	1
63	11	XDOZZ		64104	166034	BRACKET FAN.....	EA	1
63	12	XBOZZ		64104	166040	SCREW.....	EA	1
63	13	PFOZZ	5310-00-732-0558	96906	MS51967-8	NUT,LOCK.....	EA	1
63	14	XBOZZ		64104	166037A	BRACKET FAN HUB.....	EA	1
63	15	PAOZZ	5310-00-261-7340	96906	MS35338-8	WASHER,LOCK BRACKET MOUNTING.....	EA	1
63	16	XDOZZ		64104	21357	SCREW BRACKET MOUNTING.....	EA	1
63.	17	KFOZZ		64104	85745A	GASKET SPACER PART OF KIT P/N 900-252.....	EA	1
63	18	XDOZZ		64104	157350	SPACER FAN.....	EA	1
63	19	XDOZZ		64104	21051	WASHER,LOCK FAN MOUNTING.....	EA	4
63	20	XDOZZ		64104	28204	SCREW FAN MOUNTING.....	EA	4
63	21	XDOZZ		64104	26530	PIN SPRING.....	EA	1
63	22	XDOOO		64104	A166144	FAN HUB ASSEMBLY.....	EA	1

Change 1 135

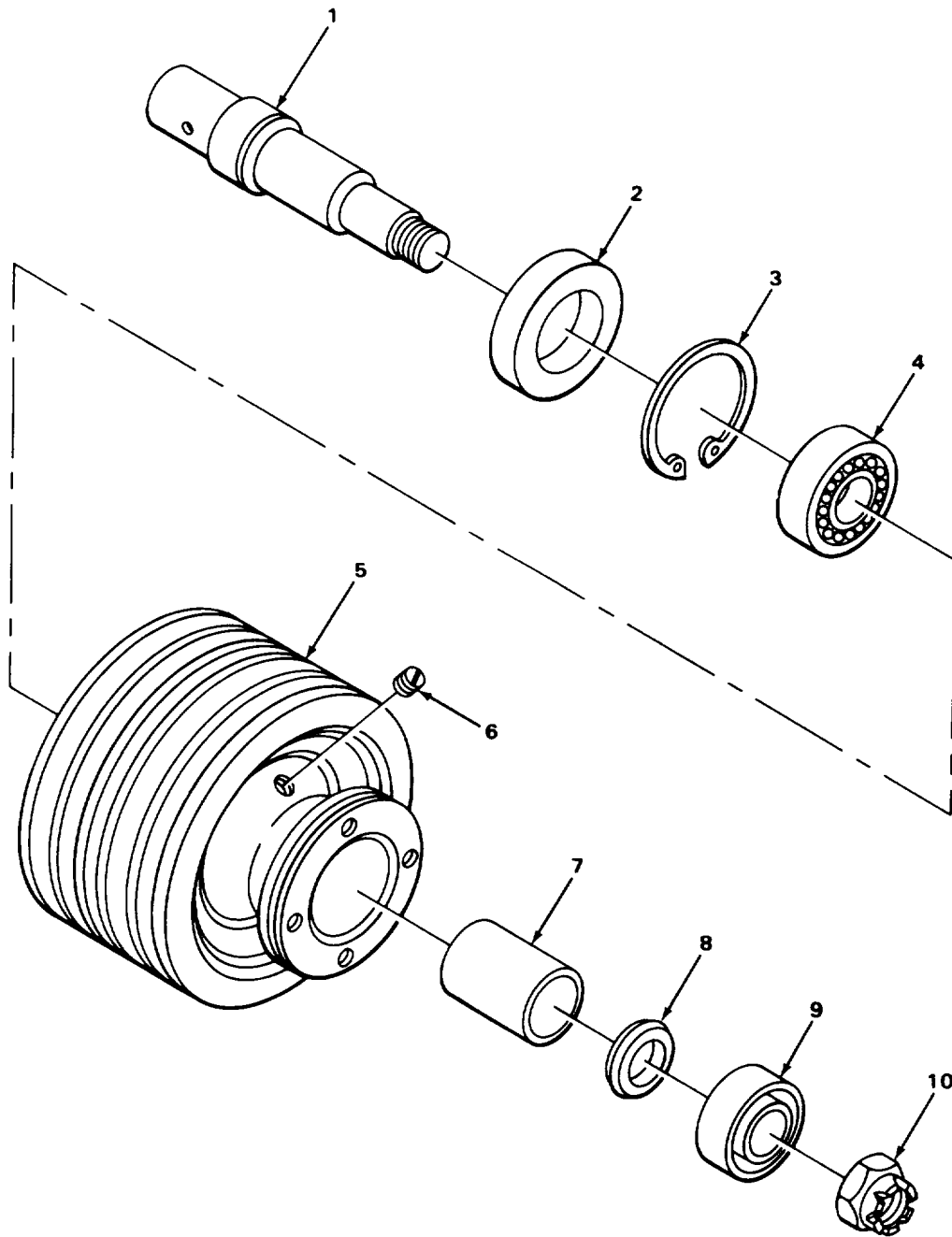

TA215762

FIGURE 64. CARRIER ENGINE FAN HUB ASSEMBLY EXPLODED VIEW.

SECTION II

TM5-3810-288-20P

(1) ILLUSTRATION		(2)	(3)	(4)	(5)	(6)	(7)	(8)
(a) FIG NO	(b) ITEM NO	SMR CODE	NATIONAL STOCK NUMBER	FSCM	PART NUMBER	DESCRIPTION USABLE ON CODE	U/M	QTY INC IN UNIT
						0505(CONT)		
64	1	XDOZZ		64104	167183	SHAFT	EA	1
64	2	PAOZZ	5330-00-443-1988	64104	B6981	SEAL,OIL	EA	1
64	3	XDOZZ		64104	810532	RING,RETAINING	EA	1
64	4	PAOZZ	3110-00-554-3197	24617	903206	BEARING,BALL	EA	1
64	5	XDOZZ		64104	166144	HUB,PULLEY	EA	1
64	6	PAOZZ	4730-00-278-3441	81321	8602	PLUG,PIPE	EA	1
64	7	XDOZZ		64104	167184	SPACER,BEARING	EA	1
64	8	XDOZZ		64104	167185	WASHER,THRUST	EA	1
64	9	PAOZZ	3110-00-293-9163	09348	AP6084	BEARING,BALL	EA	1
64	10	XBOZZ		64104	26967	NUT	EA	1
						137		

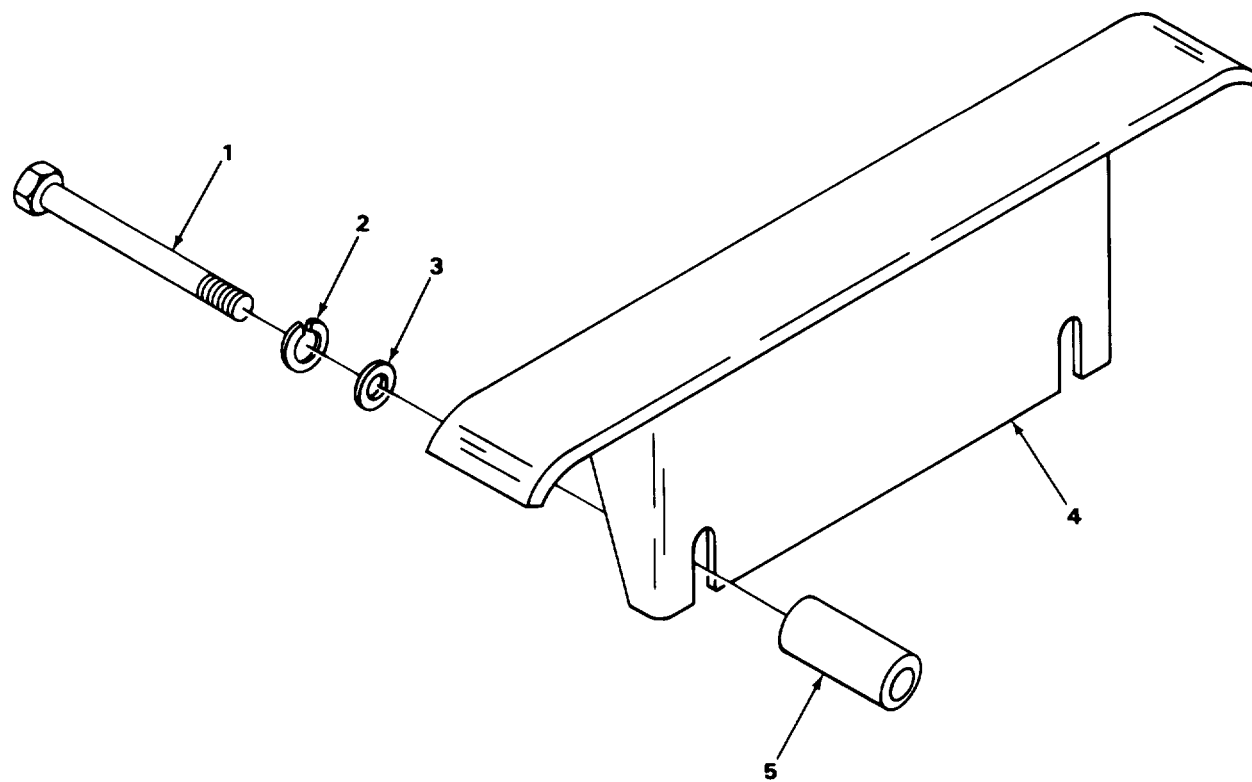

TA215760

FIGURE 65. CARRIER ENGINE FAN BELT SHOE.

SECTION II

TM5-3810-288-20P

(1) ILLUSTRATION		(2)	(3)	(4)	(5)	(6)	(7)	(8)
(a) FIG NO	(b) ITEM NO	SMR CODE	NATIONAL STOCK NUMBER	FSCM	PART NUMBER	DESCRIPTION USABLE ON CODE	U/M	QTY INC IN UNIT
						0505(CONT)		
65	1	XDOZZ		64104	28385	SCREW SHOE MOUNTING	EA	2
65	2	PFOZZ	5310-00-209-0965	96906	MS35338-47	WASHER,LOCK SHOE MOUNTING	EA	2
65	3	XDOZZ		64104	Y18813K	WASHER,FLAT SHOE MOUNTING	EA	2
65	4	XDOZZ		64104	168678	SHOE FAN BELT	EA	1
65	5	XDOZZ		64104	156609B	SPACER SHOE	EA	2
						139		

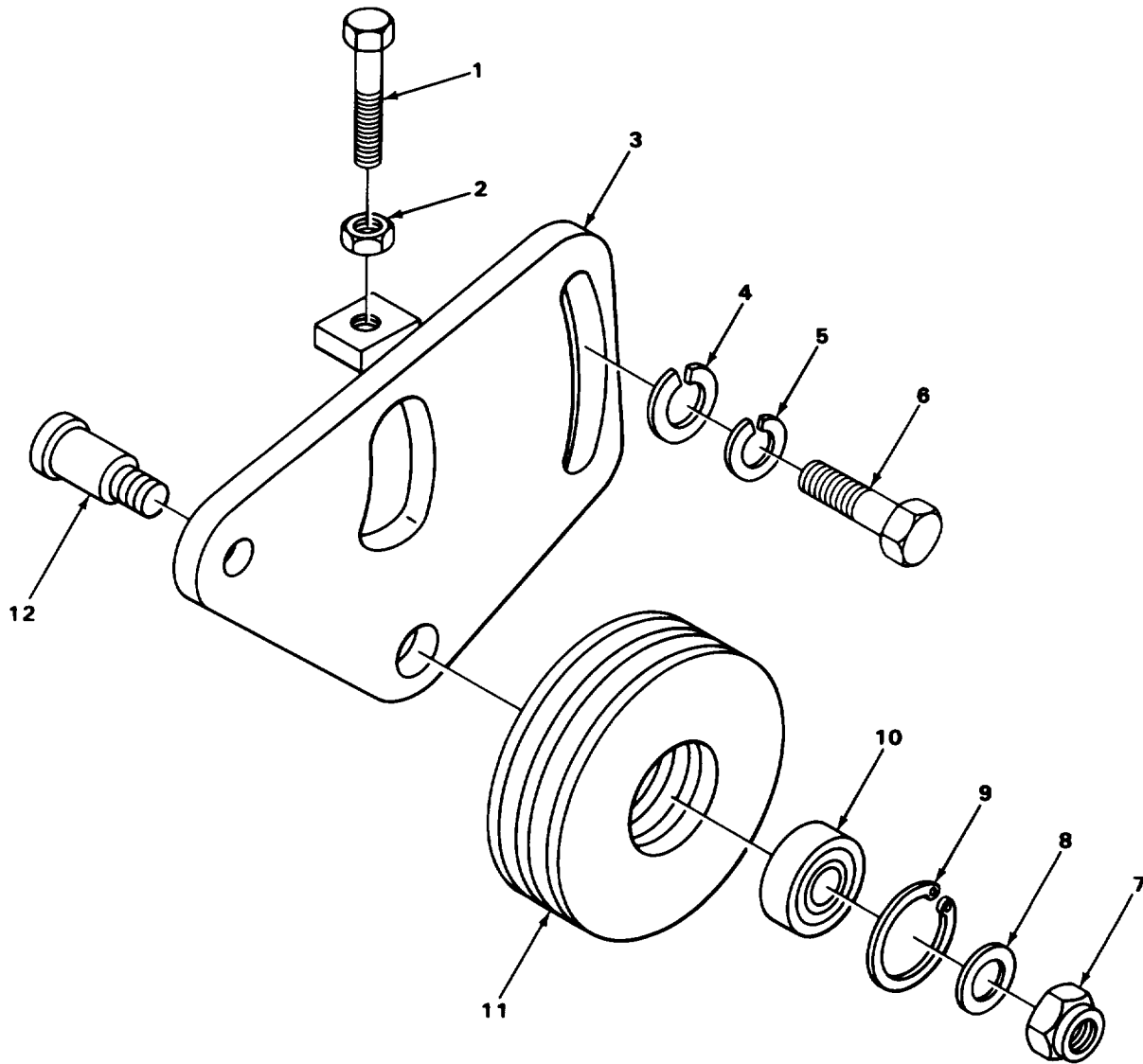

TA215763

FIGURE 66. CARRIER ENGINE BELT ADJUSTER ASSEMBLY.

SECTION II

TM5-3810-288-20P

(1) ILLUSTRATION		(2)	(3)	(4)	(5)	(6)	(7)	(8)
(a) FIG NO	(b) ITEM NO	SMR CODE	NATIONAL STOCK NUMBER	FSCM	PART NUMBER	DESCRIPTION USABLE ON CODE	U/M	QTY INC IN UNIT
						0505(CONT)		
66	1	XBOZZ		64104	48934A	SCREW BRACKET MOUNTING.....	EA	1
66	2	PAOZZ	5310-00-561-9761	14351	X18129	NUT HEXAGON BRACKET MOUNTING.....	EA	1
66	3	XDOZZ		64104	167063B	BRACKET,PULLEY	EA	1
66	4	PAOZZ	5310-00-017-1530	64104	21634	WASHER,LOCK BRACKET MOUNTING	EA	1
66	5	PFOZZ	5310-00-431-7347	64104	21053	WASHER,LOCK BRACKET MOUNTING	EA	1
66	6	PAOZZ	5305-00-071-1787	96906	MS90728-86	SCREW,CAP.HEXAGON H BRACKET MOUNTINGEA	1	
66	7	XDOZZ		64104	26729	NUT PULLEY MOUNTING.....	EA	1
66	8	XDOZZ		64104	152814B	WASHER,FLAT PULLEY MOUNTING.....	EA	1
66	9	XDOZZ		64104	118525D	RING,RETAINING	EA	1
66	10	PAOZZ	3110-00-156-3500	43334	88603	BEARING,BALL.....	EA	1
66	11	XDOZZ		64104	167062	PULLEY IDLER	EA	1
66	12	XDOZZ		64104	166022A	SHAFT,PULLEY	EA	1
						141		

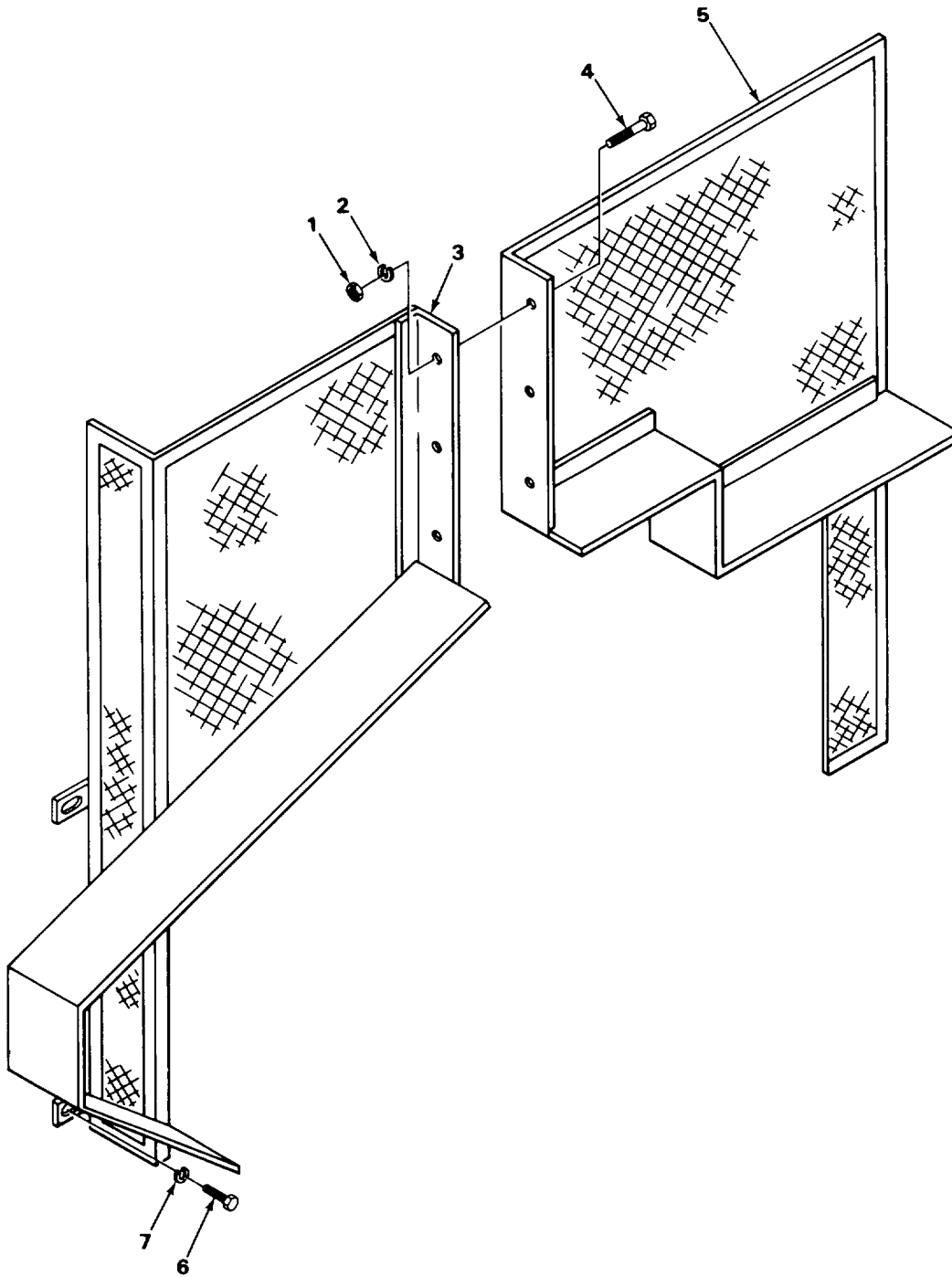

TA215748

FIGURE 67. CRANE ENGINE FAN GUARD.

SECTION II

TM5-3810-288-20P

(1) ILLUSTRATION		(2)	(3)	(4)	(5)	(6)	(7)	(8)
(a) FIG NO	(b) ITEM NO	SMR CODE	NATIONAL STOCK NUMBER	FSCM	PART NUMBER	DESCRIPTION USABLE ON CODE	U/M	QTY INC IN UNIT
						0505(CONT)		
67	1	PFOZZ	15310-00-880-7744	96906	MS51967-5	NUT,HEXAGON GUARD MOUNTING.....	EA	3
67	2	PAOZZ	5310-00-407-9566	96906	MS35338-45	WASHER,LOCK GUARD MOUNTING	EA	3
67	3	XDOFF		27315	214N38	GUARD FAN.....	EA	1
67	4	XDOZZ		96900	6M590725-32	BOLT,MACHINE GUARD MOUNTING	EA	3
67	5	XDOZZ		27315	214N39	GUARD,FAN.....	EA	1
67	6	XDOZZ		27315	0626V041	SCREW,CAP,HEXAGON GUARD MOUNTING	EA	6
67	7	XDOZZ		27315	3615V009	WASHER,LOCK GUARD MOUNTING	EA	6
						143		

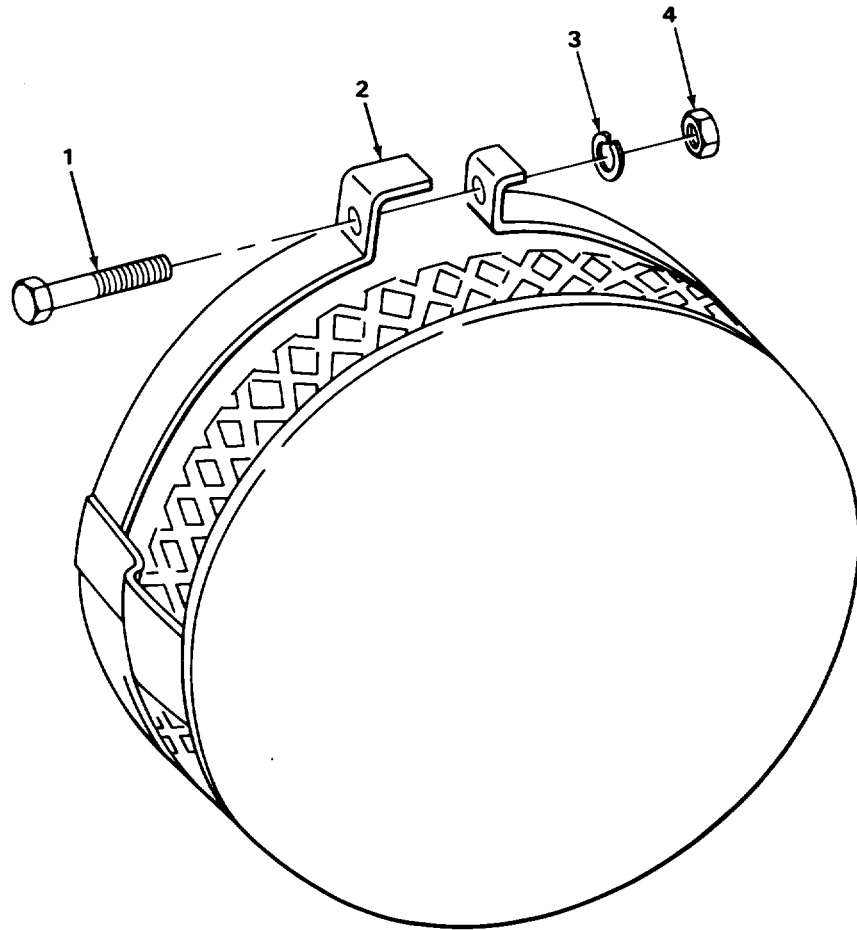

TA215764

FIGURE 68. CRANE ALTERNATOR FAN GUARD.

SECTION II

TM5-3810-288-20P

(1) ILLUSTRATION		(2)	(3)	(4)	(5)	(6)	(7)	(8)
(a) FIG NO	(b) ITEM NO	SMR CODE	NATIONAL STOCK NUMBER	FSCM	PART NUMBER	DESCRIPTION USABLE ON CODE	U/M	QTY INC IN UNIT
						GROUP 06-ELECTRICAL SYSTEM 0601-GENERATOR, ALTERNATOR		
68	1	PAOZZ	5305-00-071-2509	96906	MS90728-12	SCREW.CAP,HEXAGON GUARD MOUNTING	EA	1
68	2	XBOZZ		27315	214P68	GUARD,ALTERNATOR.....	EA	1
68	3	PAOZZ	5310-00-582-5965	96906	MS35338-44	WASHER,LOCK GUARD MOUNTING	EA	1
68	4	PAOZZ	5310-00-761-6882	96906	MS51967-2	NUT,HEXAGON GUARD MOUNTING.....	EA	1
						145		

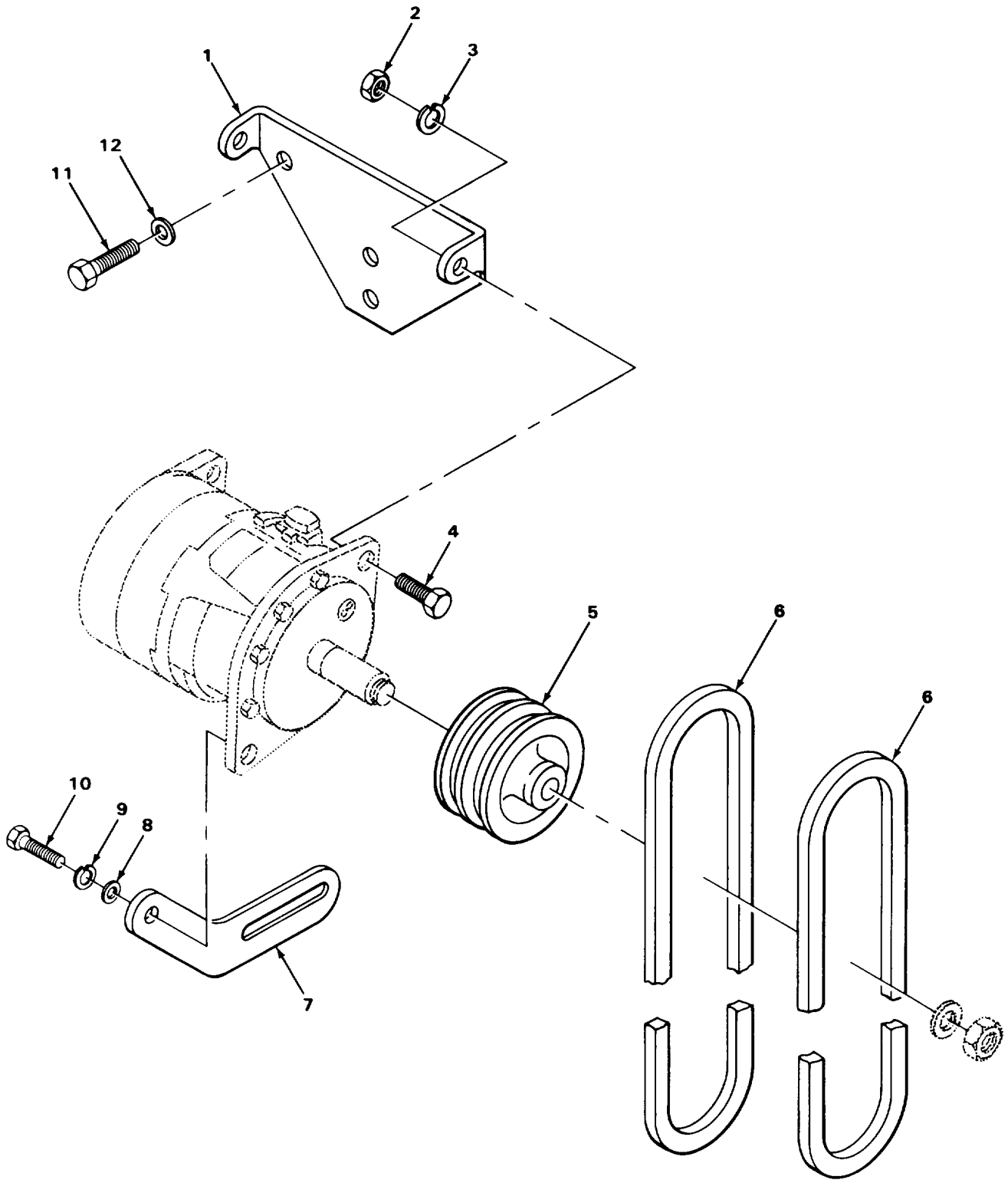

TA215765

FIGURE 69. CRANE ALTERNATOR ASSEMBLY.

SECTION II

TM5-3810-288-20P

(1) ILLUSTRATION		(2)	(3)	(4)	(5)	(6)	(7)	(8)
(a) FIG NO	(b) ITEM NO	SMR CODE	NATIONAL STOCK NUMBER	FSCM	PART NUMBER	DESCRIPTION USABLE ON CODE	U/M	QTY INC IN UNIT
						0601(CONT)		
69	1	XDOZZ		64104	169361	BRACKET	EA	1
69	2	XDOZZ		64104	21197	NUT,HEXAGON ALTERNATOR MOUNTING	EA	2
69	3	PFOZZ	15310-00-431-7347	64104	21053	WASHER,LOCK ALTERNATOR MOUNTING	EA	2
69	4	PAOZZ	5305-00-005-0512	64104	21396	SCREW,CAP ALTERNATOR MOUNTING	EA	2
69	5	PAOZZ	3020-00-436-1481	64104	169336A	PULLEY	EA	1
69	6	PAOZZ	3030-00-834-0507	96906	MS51066-47-2	BELT SET	EA	1
69	7	XDOZZ		64104	169360	STRAP.ALTERNATOR AD,	EA	1
69	8	PAOZZ	5310-00-045-5215	96906	MS15795-915	WASHER,FLAT STRAP MOUNTING	EA	1
69	9	PAOZZ	5310-00-261-7340	96906	MS35338-8	WASHER,LOCK STRAP MOUNTING	EA	1
69	10	PAOZZ	5305-00-005-0513	64104	21346	SCREW,CAP STRAP MOUNTING	EA	1
69	11	XDOZZ		64104	26322	SCREW,CAP BRACKET MOUNTING	EA	3
69	12	PAOZZ	5310-00-877-4949	64104	B277	WASHER,FLAT BRACKET MOUNTING	EA	3
						147		

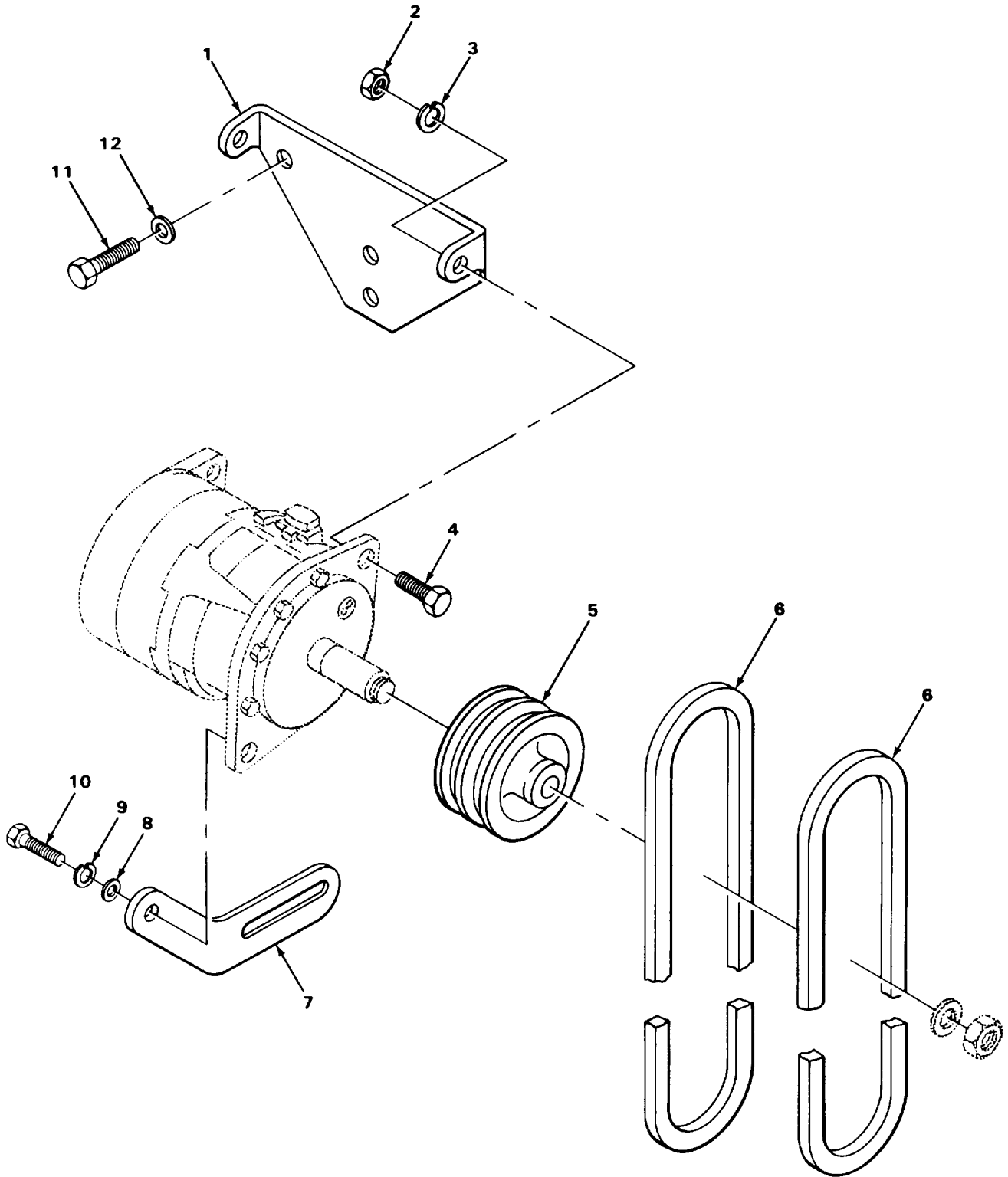

TA215765

FIGURE 70. CARRIER ALTERNATOR ASSEMBLY.

SECTION II

TM5-3810-288-20P

(1) ILLUSTRATION		(2)	(3)	(4)	(5)	(6)	(7)	(8)
(a) FIG NO	(b) ITEM NO	SMR CODE	NATIONAL STOCK NUMBER	FSCM	PART NUMBER	DESCRIPTION USABLE ON CODE	U/M	QTY INC IN UNIT
						0601(CONT)		
70	1	PAOZZ	3030-00-454-8006	96906	MS51066-55-2	BELT V.ALTERNATOR	SE	1
70	2	XDOZZ		64104	169336	PULLEY ALTERNATOR.....	EA	1
70	3	XDOZZ		64104	21394	SCREW CAP HEXAGON ALTERNATOR MOUNTING	EA	2
70	4	XDOZZ		64104	21902	WASHER,LOCK ALTERNATOR MOUNTING	EA	2
70	5	XDOZZ		64104	21198	NUT,HEXAGON ALTERNATOR MOUNTING	EA	2
70	6	XBOZZ		64104	169337	BRACKET ALTERNATOR	EA	1
70	7	XDOZZ		64104	21729	WASHER,LOCK STRAP MOUNTING	EA	4
						AND BRACKET MOUNTING		
70	8	PAOZZ	5310-00-080-6004	96906	MS27183-14	WASHER,FLAT BRACKET MOUNTING	EA	4
						AND STRAP MOUNTING.....		
70	9	XDOZZ		64104	21353	SCREW,CAP,HEXAGON BRACKET MOUNTING ...	EA	3
70	10	XDOZZ		59730	Y18984B	TERMINAL.....	EA	1
70	11	PAOZZ	2920-00-449-7396	64104	166940	LEAD,ELECTRICAL,GRO.....	EA	1
70	12	XDOZZ		64104	166939A	WIRING HARNESS	EA	1
70	13	PAOZZ	5306-00-715-1927	64104	21349	BOLT MACHINE STRAP MOUNTING	EA	1
70	14	XDOZZ		64104	163725W	STRAP,ADJUSTING	EA	1

Change 1 149

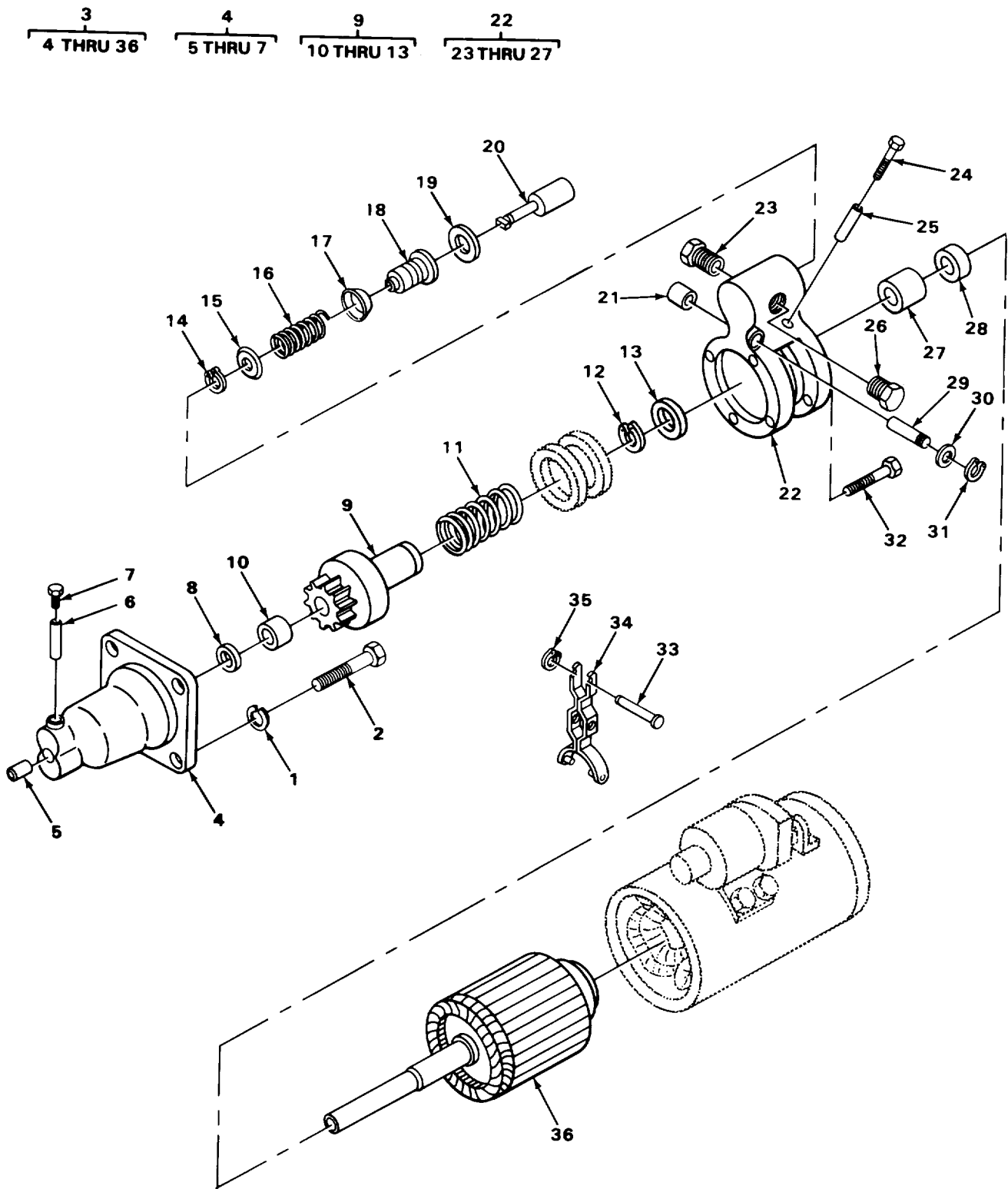

TA215768

FIGURE 71 CRANE AND CARRIER GENERATOR EXPLODED VIEW.

SECTION II

TM5-3810-288-20P

(1) ILLUSTRATION		(2)	(3)	(4)	(5)	(6)	(7)	(8)
(a) FIG NO	(b) ITEM NO	SMR CODE	NATIONAL STOCK NUMBER	FSCM	PART NUMBER	DESCRIPTION USABLE ON CODE	U/M	QTY INC IN UNIT
71	1	PAOFF	2920-00-909-2483	19207	10929868	0601(CONT) GENERATOR.ENGINE AC ALTERNATING CURRENT CARRIER AND CRANE 151	EA	2

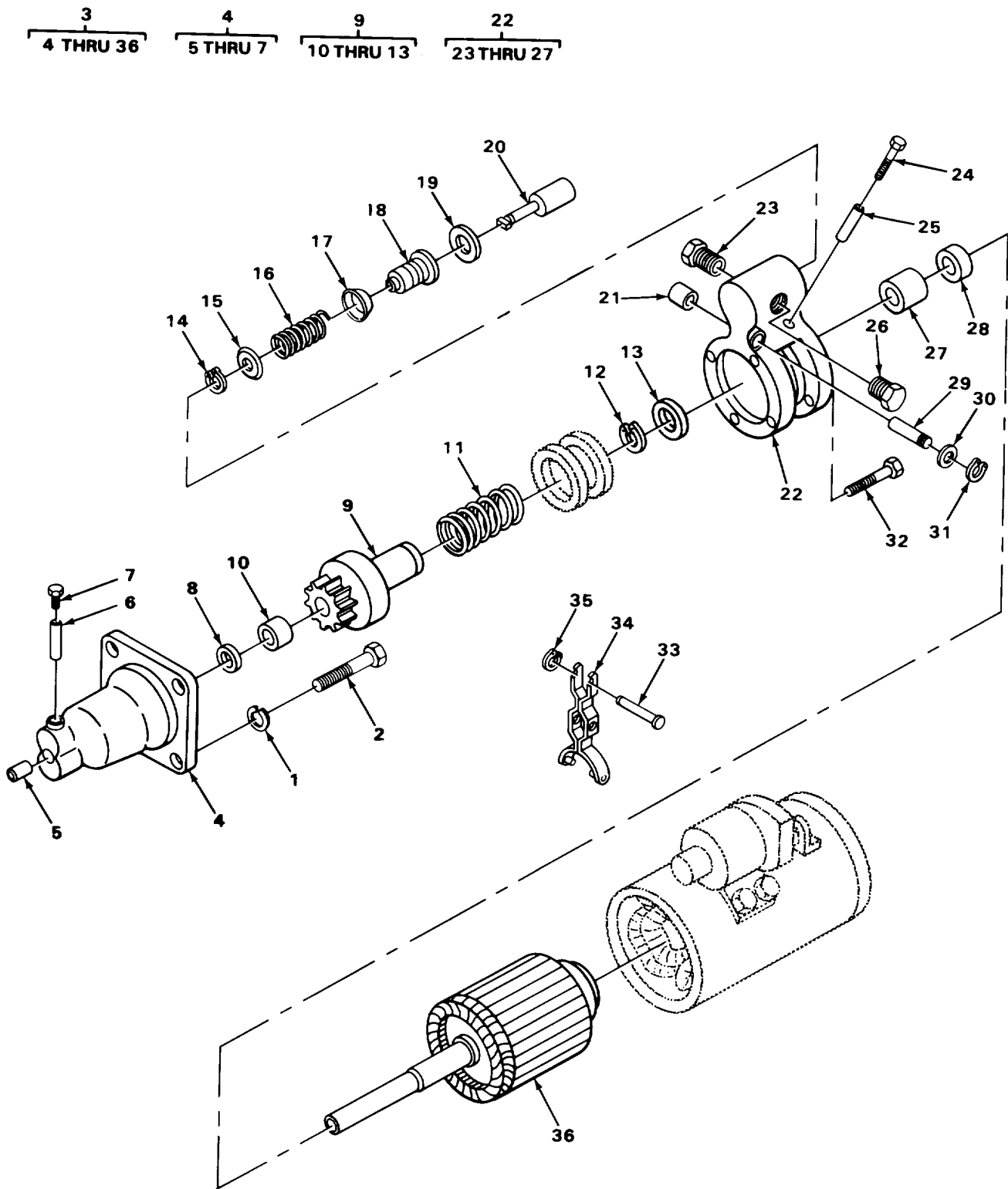

FIGURE 72. CRANE ENGINE STARTER ASSEMBLY.

TA215768

SECTION II

TM5-3810-288-20P

(1) ILLUSTRATION		(2)	(3)	(4)	(5)	(6)	(7)	(8)
(a) FIG NO	(b) ITEM NO	SMR CODE	NATIONAL STOCK NUMBER	FSCM	PART NUMBER	DESCRIPTION USABLE ON CODE	U/M	QTY INC IN UNIT
72	1	PAOZZ	5310-00-820-6653	96906	MS35338-50	0653 STARTING MOTOR WASHER, LOCK STARTER MOUNTING	EA	3
72	2	XDOZZ		64104	21812	SCREW, CAP, HEXAGON STARTER MOUNTING ...	EA	3
72	3	PAOFF	2920-00-436-3150	16764	1113204	STARTER, ENGINE, ELEC	EA	1
						153		

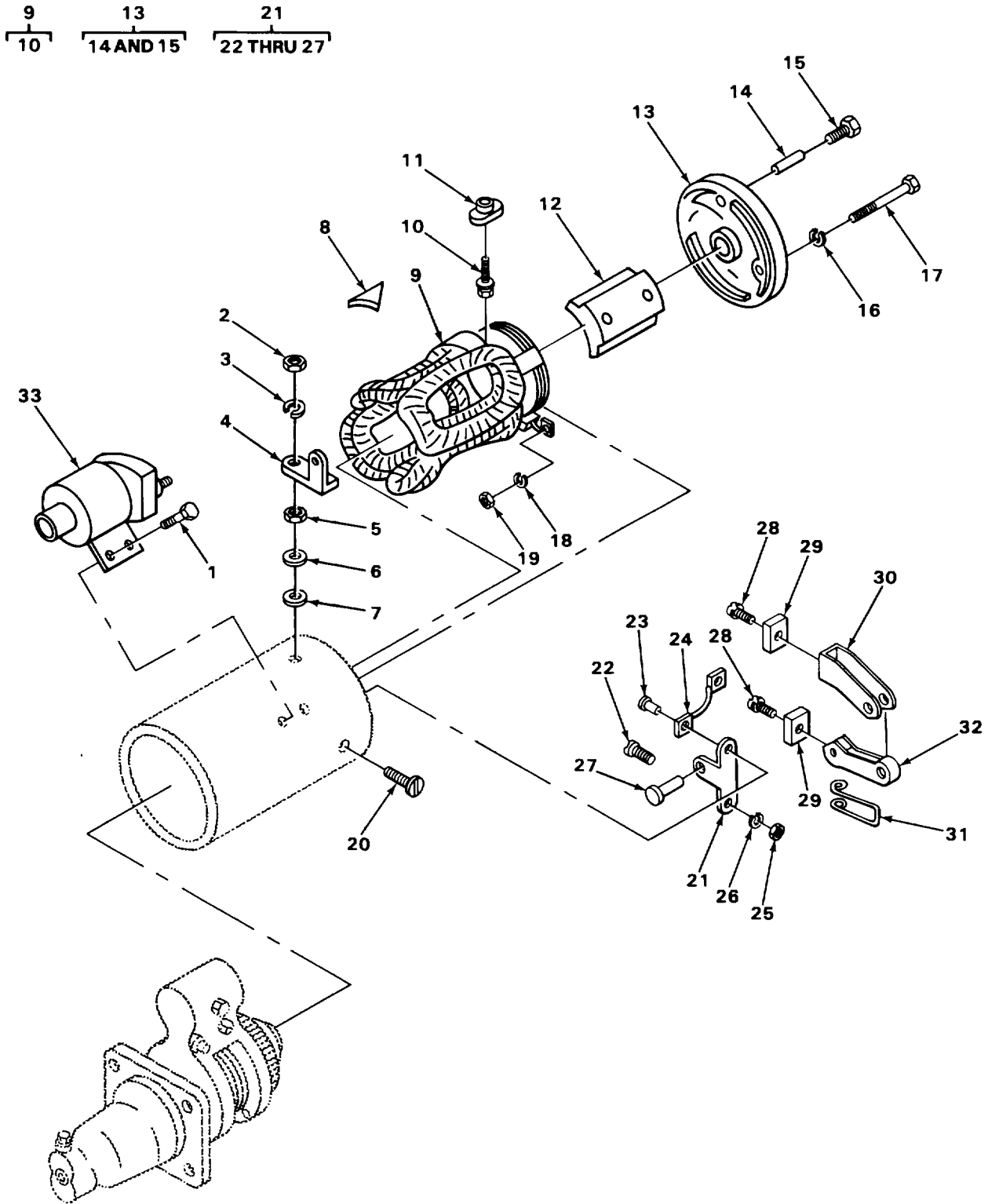

TA215769

FIGURE 73. CRANE ENGINE STARTER ASSEMBLY EXPLODED VIEW

SECTION II

TM5-3810-288-20P

(1) ILLUSTRATION		(2)	(3)	(4)	(5)	(6)	(7)	(8)
(a) FIG NO	(b) ITEM NO	SMR CODE	NATIONAL STOCK NUMBER	FSCM	PART NUMBER	DESCRIPTION USABLE ON CODE	U/M	QTY INC IN UNIT
73	1	PAOZZ	5306-00-335-4376	16764	1917084	0603(CONT) BOLT,EXTERNAL RELAY.....	EA	4
73	33	PAOZZ	2920-00-064-8946	16764	1115505	RELAY,SOLENOID.....	EA	1
						155		

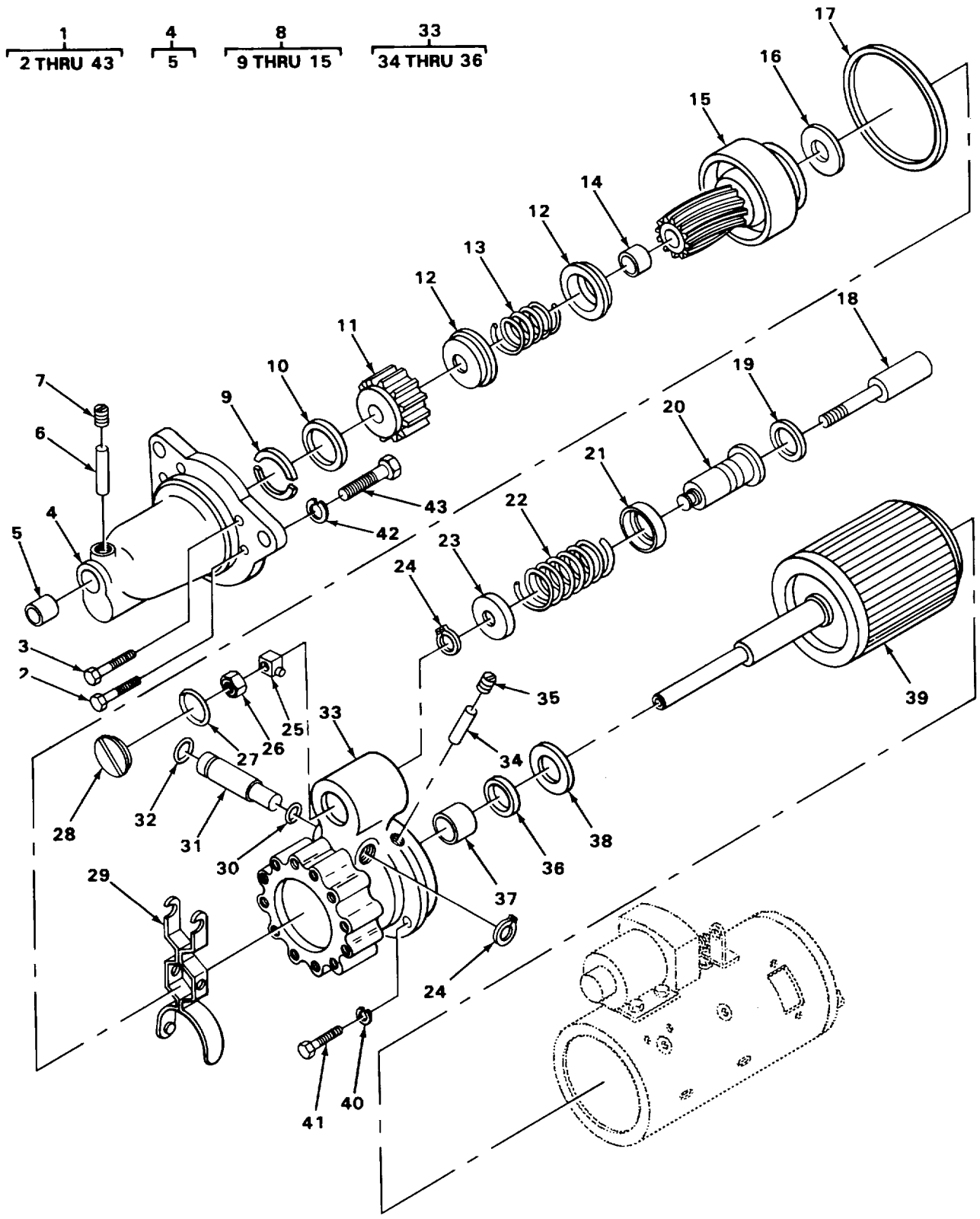

TA215771

FIGURE 74. CARRIER ENGINE STARTER ASSEMBLY

SECTION II

TM5-3810-288-20P

(1) ILLUSTRATION		(2)	(3)	(4)	(5)	(6)	(7)	(8)
(a) FIG NO	(b) ITEM NO	SMR CODE	NATIONAL STOCK NUMBER	FSCM	PART NUMBER	DESCRIPTION USABLE ON CODE	U/M	QTY INC IN UNIT
74	1	PAOFF	2920-00-726-1191	16764	1113360	0603(CONT) STARTER, ENGINE,ELEC INCLUDES COMPONENTS OF KIT, P N-1945923	EA	1
74	42	PAOZZ	5310-00-820-6653	96906	MS35338-50	WASHER,LOCK STARTER MOUNTING	EA	3
74	43	XDOZZ		64104	21812	SCREW STARTER MOUNTING	EA	3
						157		

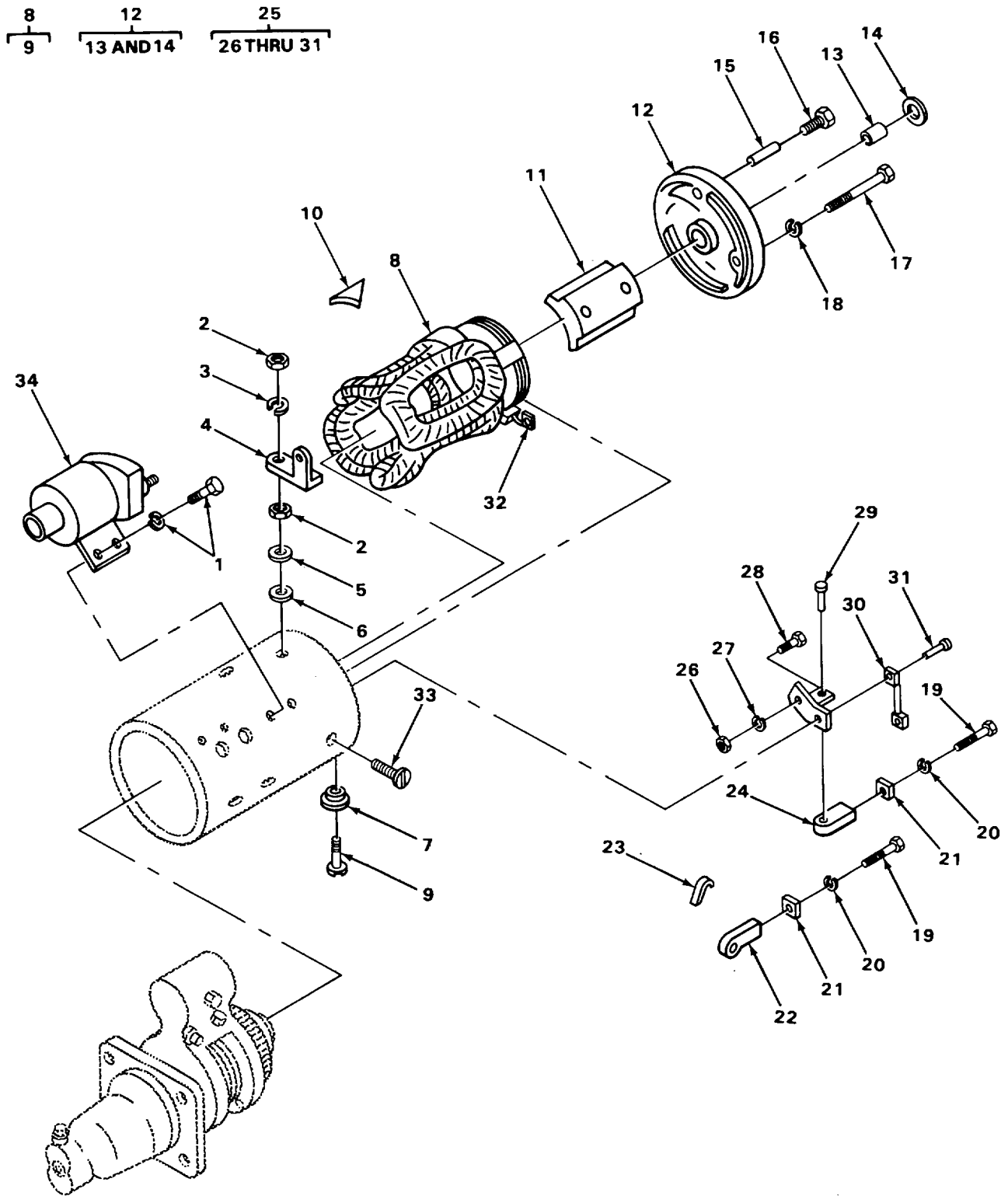

TA222728

FIGURE 75. CARRIER ENGINE STARTER ASSEMBLY EXPLODED VIEW

'SECTION II

TM5-3810-288-20P

(1) ILLUSTRATION		(2)	(3)	(4)	(5)	(6)	(7)	(8)
(a) FIG NO	(b) ITEM NO	SMR CODE	NATIONAL STOCK NUMBER	FSCM	PART NUMBER	DESCRIPTION USABLE ON CODE	U/M	QTY INC IN UNIT
75	1	PFOZZ	5306-00-379-4569	81352	AN65-6-54	0603(CONT) BOLT AND LOCKWASHER	EA	4
75	34	PAOOO	2920-00-807-2408	16764	111559	RELAY,ELECTROMAGNET	EA	1
						159		

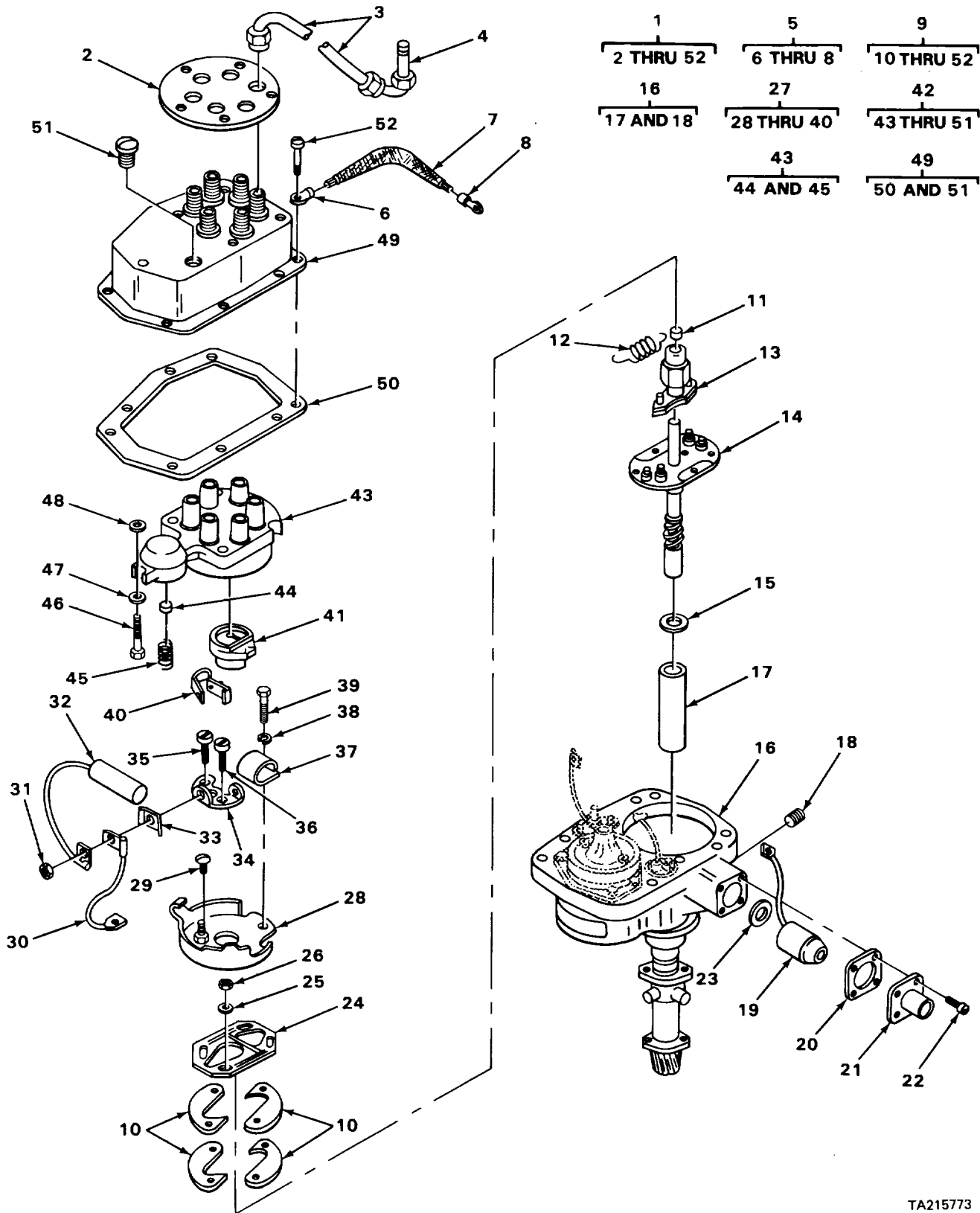
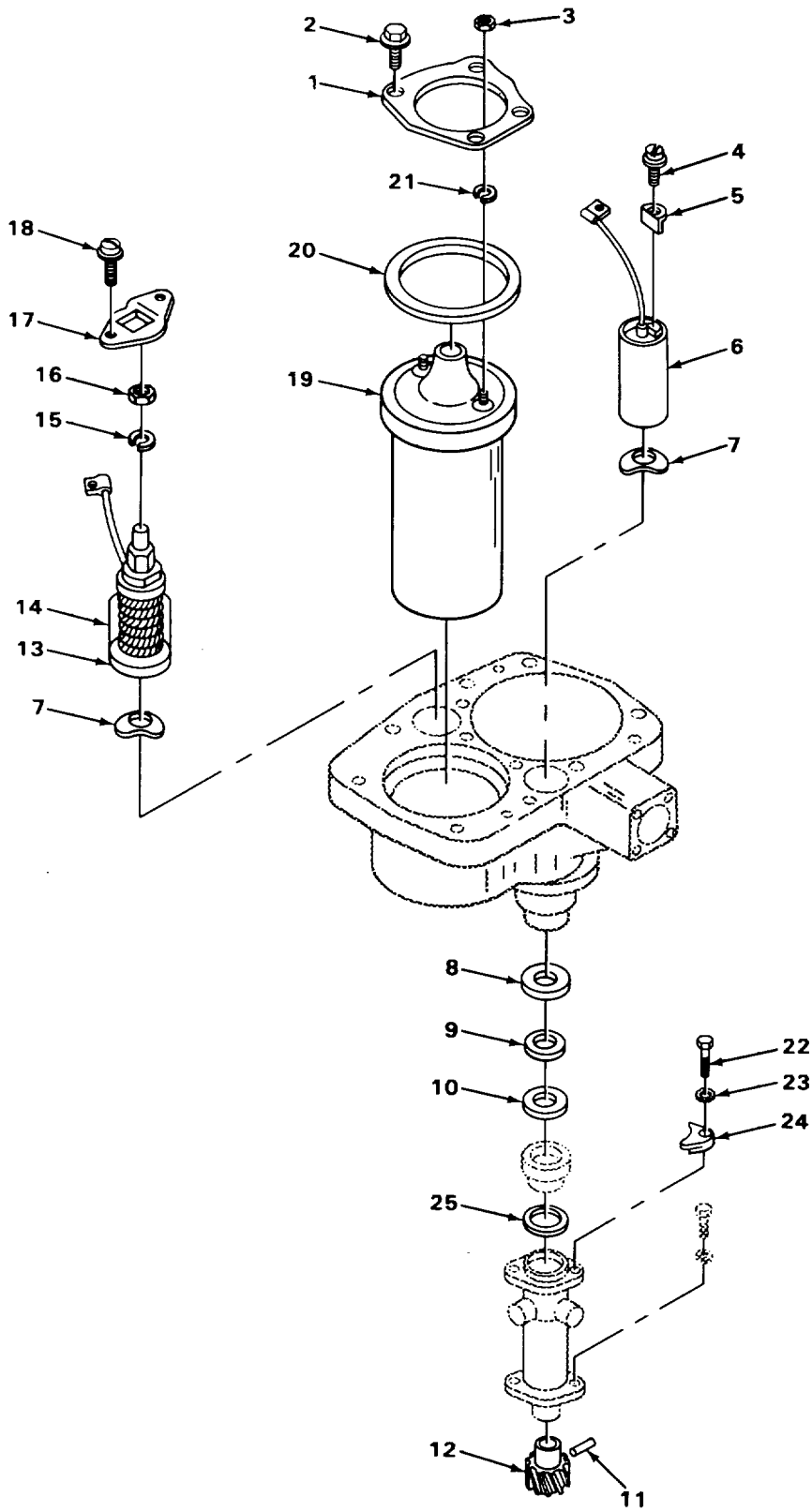

FIGURE 76. CRANE ENGINE DISTRIBUTOR EXPLODED VIEW

SECTION II

TM5-3810-288-20P

(1) ILLUSTRATION		(2)	(3)	(4)	(5)	(6)	(7)	(8)
(a) FIG NO	(b) ITEM NO	SMR CODE	NATIONAL STOCK NUMBER	FSCM	PART NUMBER	DESCRIPTION USABLE ON CODE	U/M	QTY INC IN UNIT
						0605-IGNITION COMPONENTS		
76	1	XDOFF		64104	D60495F	DISTRIBUTOR CABLE	EA	1
76	2	XDOZZ		64104	151084	PLATE, INFORMATION ENGINE FIRING ORDER	EA	1
76	3	PFOZZ	3930-00-874-8907	64104	0156932	CABLE TO SPARK PLUGS	EA	6
76	4	XDOZZ		11583	XE5-8	SPARK PLUG	EA	6
76	5	XDOO		64104	0120590	STRAP BONDING	EA	1
76	6	XDOZZ		64104	Y19052B	TERMINAL	EA	1
76	7	XDOZZ		64104	119154J	SHIELD	EA	1
76	8	XDOZZ		64104	Y19052A	TERMINAL	EA	1
76	9	PAOFF	2920-00-610-6018	16764	111631	DISTRIBUTOR, IGNITION	EA	1
76	52	XDOZZ		16764	454429	SCREW AND LOCKWASHER ASSEMBLY COVER MOUNTING	EA	8
						161		



TA218706

FIGURE 77. CRANE ENGINE IGNITION COIL EXPLODED VIEW

SECTION II

TM5-3810-288-20P

(1) ILLUSTRATION		(2)	(3)	(4)	(5)	(6)	(7)	(8)
(a) FIG NO	(b) ITEM NO	SMR CODE	NATIONAL STOCK NUMBER	FSCM	PART NUMBER	DESCRIPTION USABLE ON CODE	U/M	QTY INC IN UNIT
						0605(CONT)		
77	1	PAOZZ	2920-00-569-8919	16764	1916000	PLATE, IGNITION COIL.....	EA	1
77	2	PAOZZ	5305-00-285-5285	16764	453699	SCREW, ASSEMBLED PLATE MOUNTING	EA	4
77	3	PFOZZ	5310-00-934-9751	96906	MS35650-302	NUT, HEXAGON TERMINAL	EA	2
77	19	PAOZZ	2920-00-358-6960	16764	1915992	COIL IGNITION.....	EA	1
77	20	PAOZZ	5330-00-297-7334	16764	1915999	GASKET COIL FLANGE.....	EA	1
77	21	PAOZZ	5310-00-753-9540	24617	1914615	WASHER, LOCK TERMINAL	EA	2
						163		

SECTION II

TM5-3810-288-20P

(1) ILLUSTRATION		(2)	(3)	(4)	(5)	(6)	(7)	(8)
(a) FIG NO	(b) ITEM NO	SMR CODE	NATIONAL STOCK NUMBER	FSCM	PART NUMBER	DESCRIPTION USABLE ON CODE	U/M	QTY INC IN UNIT
						0605(CONT)		
78	1	XDOOO		64104	DB10083A	CABLE SUPPORT BRACK ASSEMBLY.....	EA	2
78	2	XDOZZ		64104	21700	NUT. SQUARE BLOCK MOUNTING.....	EA	1
78	3	PFOZZ	5310-00-017-1531	64104	21050	WASHER.LOCK BLOCK MOUNTING	EA	1
78	4	XDOZZ		64104	B10083A	BRACKET CABLE SUPPORT.....	EA	1
78	5	PAOZZ	2805-00-367-4632	64104	810041	BLOCK, IGNITION CABLE	EA	1
78	6	XDOZZ		64104	21134	SCREW, MACHINE BLOCK MOUNTING	EA	1
78	7	PAOZZ	6145-00-568-8032	23382	135520	CABLE, SPECIAL PURPO NUMBER 6 SPARK PLUG	EA	1
78	8	XDOZZ		64104	151084	DIAL, FIRING.....	EA	1
78	9	XDOZZ		11583	XEHS	SPARK PLUG	EA	6
78	10	PFOOO	3950-00-707-7027	64104	0119279	STRAP BONDING	EA	1
78	11	XDOZZ		64104	Y19052A	TERMINAL LUG.....	EA	1
78	12	XDOZZ		64104	119154J	SHIELDING.....	EA	1
78	13	XDOZZ		641041	Y19052I	TERMINAL LUG.....	EA	1
78	14	PAOZZ	6145-00-568-8027	26901	HSBH196F1	CABLE.SPECIAL PURPO NUMBER 1 AND 2 SPARK PLUG	EA	2
78	15	PAOZZ	2920 -00-568-8029	23382	135517	CABLE, SPECIAL PURPO NUMBER 3 SPARK PLUG	EA	1
78	16	PAOZZ	6145-00-568-8030	26901	HSBH2436F4	CABLE, SPECIAL PURPO NUMBER 4 SPARK PLUG	EA	1
78	17	PAOZZ	6145-00-568-8031	23382	135519	CABLE, SPECIAL PURPO NUMBER 5 SPARK PLUG	EA	1
78	18	PAOZZ	2920-00-319-5048	88044	AN4164-2	SLEEVE, IGNITION TER.....	EA	6

Change 1 165

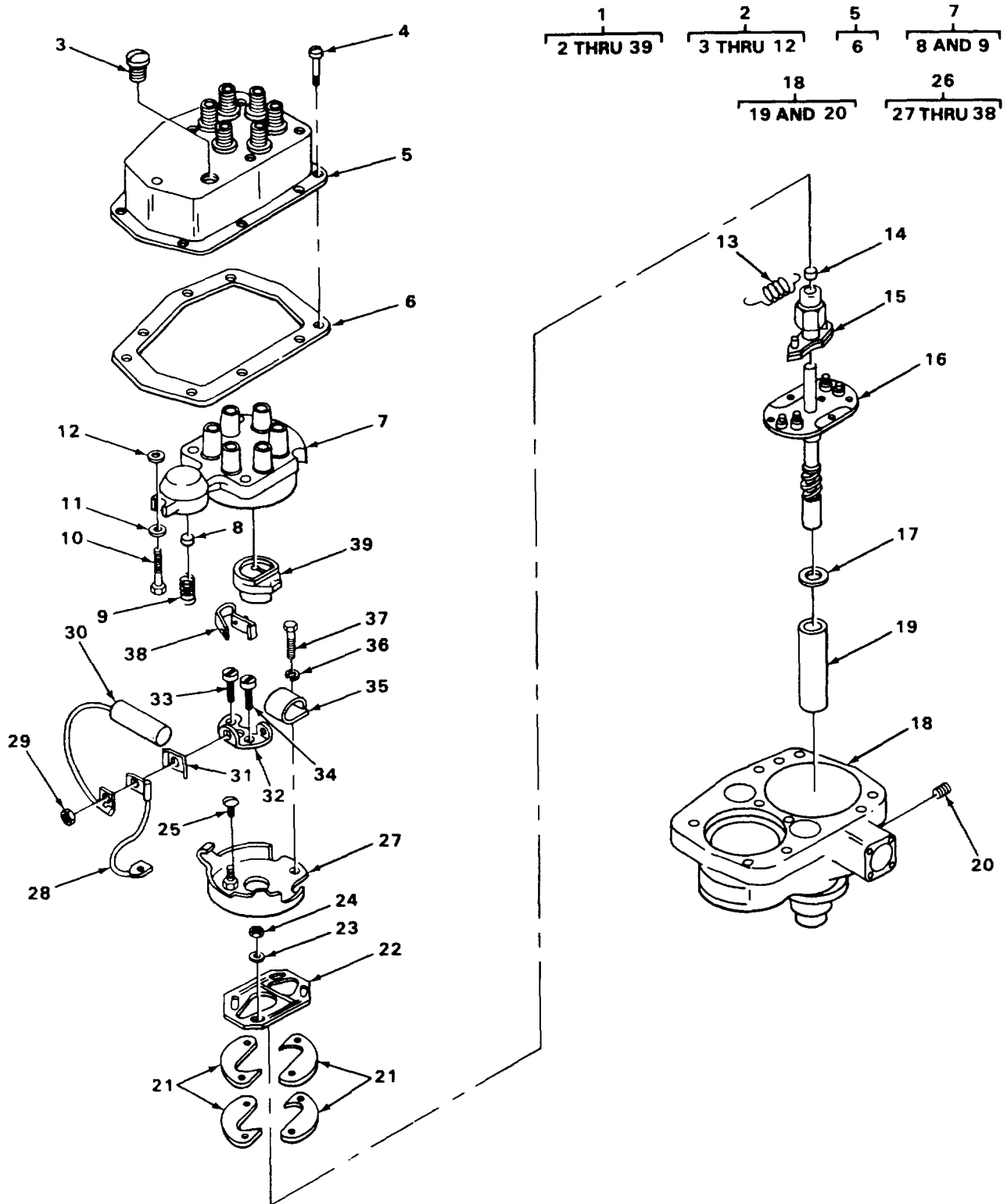

TA21577C

FIGURE 79. CARRIER ENGINE DISTRIBUTOR EXPLODED VIEW.

SECTION II

TM5-3810-288-20P

(1) ILLUSTRATION		(2)	(3)	(4)	(5)	(6)	(7)	(8)
(a) FIG NO	(b) ITEM NO	SMR CODE	NATIONAL STOCK NUMBER	FSCM	PART NUMBER	DESCRIPTION USABLE ON CODE	U/M	QTY INC IN UNIT
						0605(CONT)		
79	1	XDOZZ		16764	1111696	DISTRIBUTOR, IGNITION.....	EA	1
79	2	PAOFF	2920-00-211-8798	16764	1916460	CAP AND COVER ASSEM	EA	1
79	3	XDOZZ		16764	453465	PLUG, PIPE	EA	1
79	4	XDOZZ		16764	454429	SCREW, MACHINE COVER ASSEMBLY MOUNTING	EA	8
79	5	XDOOO		16764	1915691	COVER ASSEMBLY.....	EA	1
79	6	PAOZZ	5330-00-753-9568	16764	1916005	GASKET COVER.....	EA	1
79	20	XDOZZ		16764	453465	PLUG, PIPE	EA	1
Change 1 167								

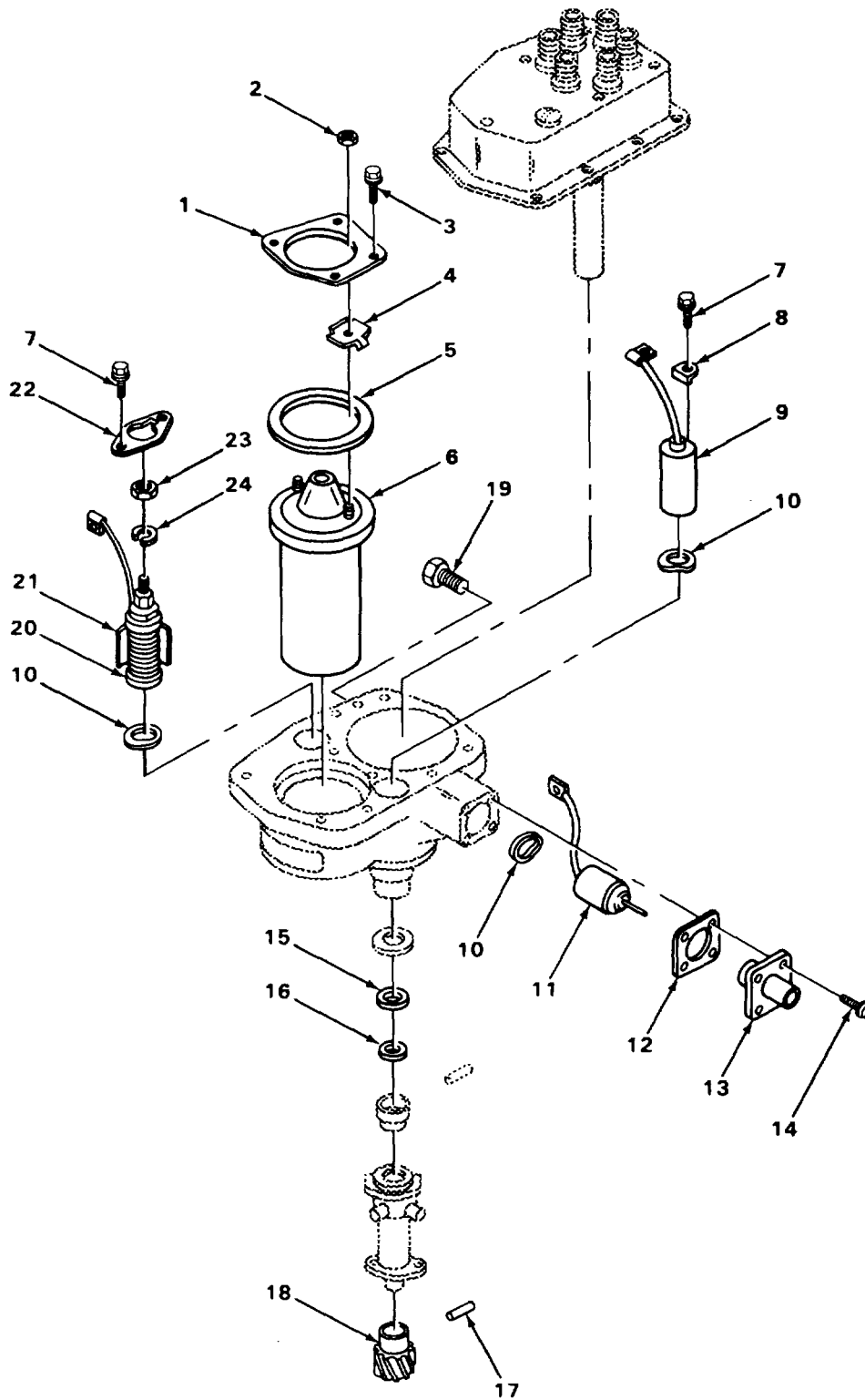

FIGURE 80. CARRIER ENGINE IGNITION COIL EXPLODED VIEW.

TA21572S

SECTION II

TM5-3810-288-20P

(1) ILLUSTRATION		(2)	(3)	(4)	(5)	(6)	(7)	(8)
(a) FIG NO	(b) ITEM NO	SMR CODE	NATIONAL STOCK NUMBER	FSCM	PART NUMBER	DESCRIPTION USABLE ON CODE	U/M	QTY INC IN UNIT
						0605(CONT)		
80	1	PAOZZ	2920-00-569-8919	16764	1916000	PLATE, IGNITION COIL	EA	1
80	2	XDOZZ		16764	1924828	NUT, HEXAGON.....	EA	2
80	3	PAOZZ	5305-00-285-5285	16764	453699	SCREW ASSEMBLED.....	EA	4
80	4	PAOZZ	5310-00-753-9540	24617	1914615	NUT, SHEET SPRING.....	EA	2
80	5	PAOZZ	5330-00-297-7334	16764	1915999	GASKET, PLATE.....	EA	1
80	6	PAOZZ	2920-00-358-6960	16764	1915992	COIL, IGNITION.....	EA	1
						169		

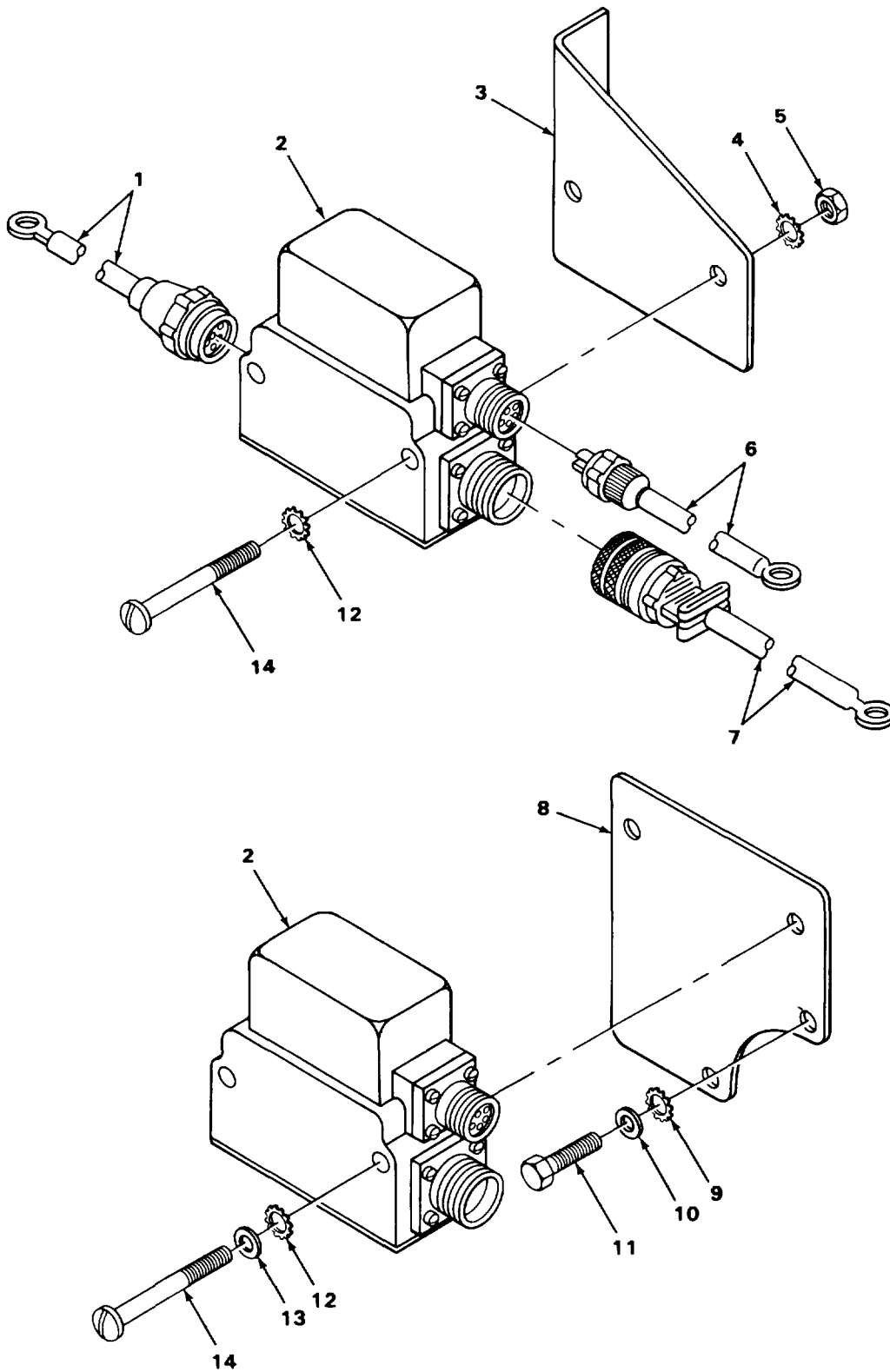

FIGURE 81. POLARITY RELAY.

TA215777

SECTION II

TM5-3810-288-20P

(1) ILLUSTRATION		(2)	(3)	(4)	(5)	(6)	(7)	(8)
(a) FIG NO	(b) ITEM NO	SMR CODE	NATIONAL STOCK NUMBER	FSCM	PART NUMBER	DESCRIPTION USABLE ON CODE	U/M	QTY INC IN UNIT
						0606-ENGINE SAFETY CONTROLS		
81	1	XDOZZ		64104	16639	LEAD ELECTRICAL	EA	1
82	2	XDOZZ		64104	47593	RELAY POLARITY PROT	EA	2
81	3	XDOZZ		64104	169539	BRACKET	EA	1
81	4	XDOZZ		64104	Y188146	WASHER	EA	2
81	5	PAOZZ	5310-00-431-7281	64104	21174	NUT PLAIN	EA	2
81	6	PFOZZ	2920-00-449-7396	64104	166940	LEAD, ELECTRICAL GRO	EA	1
81	7	XDOZZ		64104	166939A	LEAD, ELECTRICAL	EA	1
81	8	XDOZZ		64104	169537	BRACKET, RELAY	EA	1
81	9	XDOZZ		64104	28110	WASHER, LOCK BRACKET MOUNTING.....	EA	2
81	10	XDOZZ		64104	Y18814J	WASHER, FLAT BRACKET MOUNTING.....	EA	2
81	11	XDOZZ		64104	26587	SCREW, CAP, HEX HDBRACKET MOUNTING.....	EA	2
81	12	PFOZZ	5310-01-215-4812	64104	21646	WASHER	EA	4
81t	13	XDOZZ		64104	Y18814G	WASHER, FLAT RELAY MOUNTING	EA	2
81	14	XDOZZ		64104	28456	SCREW, CAP	EA	4

Change 1 171

8
9

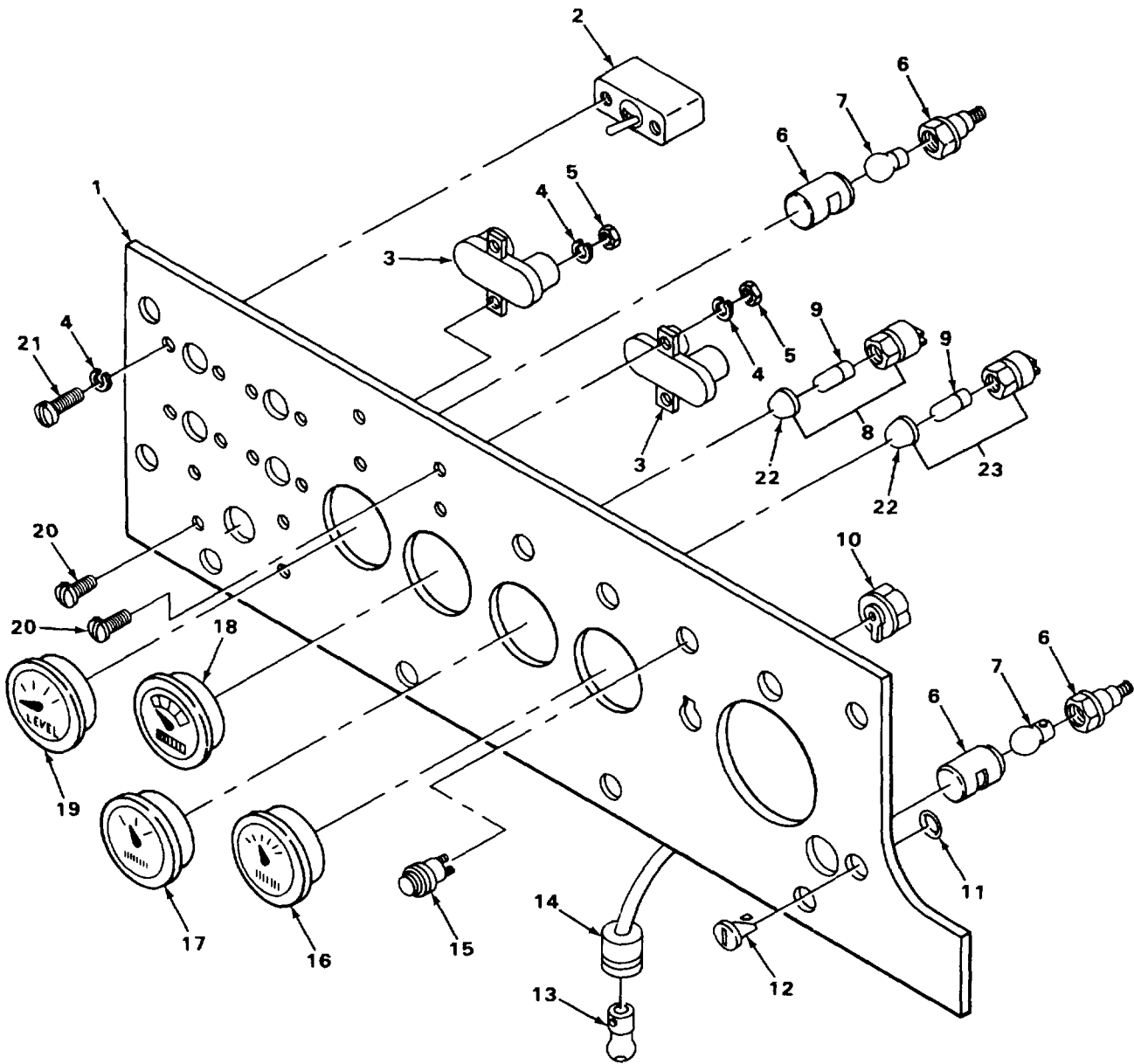

TA242665

FIGURE 82. CRANE CAB INSTRUMENT PANEL.

SECTION II

TM5-3810-288-20P

(1) ILLUSTRATION		(2)	(3)	(4)	(5)	(6)	(7)	(8)
(a) FIG NO	(b) ITEM NO	SMR CODE	NATIONAL STOCK NUMBER	FSCM	PART NUMBER	DESCRIPTION USABLE ON CODE	U/M	QTY INC IN UNIT
						0607-INSTRUMENT OR ENGINE CONTROL PANEL		
82	2	XDOZZ		96139	29WP51	SWITCH.TOGGLE	EA	4
82	3	PAOZZ	5925-00-333-1584	81349	M13516/1-4	CIRCUIT BREAKER	EA	4
82	4	PAOZZ	5310-00-045-3299	96906	MS35338-42	WASHER, LOCK CIRCUIT BREAKER AND TOGGLE SWITCH MOUNTING	EA	16
82	5	XDOZZ		27315	2036V004	NUT.PLAIN HEXAGON CIRCUIT BREAKER MOUNTING	EA	8
82	6	XDOZZ		72619	47901	LIGHT, PANEL.....	EA	2
82	7	PFOZZ	6240-00-655-2431	08806	6S6	LAMP, INCANDESCENT.....	EA	2
82	8	PAOZZ	6210-00-054-5467	81349	LH76/3-LC15RN3	LIGHT, INDICATOR WARNING, HIGH WATER.....	EA	1
82	9	XDOZZ		01236	460E7341	LAMP, INCANDESCENT.....	EA	2
82	10	PAOZZ	5930-00-699-9438	96906	MS39060-2	SWITCH, ROTARY	EA	1
82	13	PAOZZ	6240-00-019-0877	96906	MS15570-1251	LAMP, INCANDESCENT.....	EA	5
82	14	XDOZZ		13445	2611	LAMPHOLDER	EA	5
82	16	PAOZZ	6685-00-936-2139	96906	MS24543-2	INDICATOR TEMPERATU	EA	1
82	17	PAOZZ	6620-00-938-8212	96906	MS24541-2	INDICATOR, PRESSURE ENGINE OIL.....	EA	1
82	18	PAOZZ	6625-01-086- 9580	96906	MS24532-2 REVG	METER, ARBITRARY SCA BATTERY GENERATOR	EA	1
82	19	PFOZZ		96906	MS24544-1	INDICATOR ENGINE FUEL	EA	1
82	20	PFOZZ	5305-00-004-3124	27315	0860V058	SCREW, MACHINE, ROUND CIRCUIT BREAKER MOUNTING	EA	8
82	21	PFOZZ	5305-00-984-6191	96906	MS35206-243	SCREW, MACHINE, ROUND SWITCH MOUNTING .	EA	8
82	22	PAOZZ	6210-00-054-5466	72619	26-1131-203	LENS, LITE	EA	2
82	23	PAOZZ	6210-00-836-2564	72619	373-0410-01-203	LIGHT, INDIC OIL TEMP.....	EA	1

Change 1 173

5 15
6 16

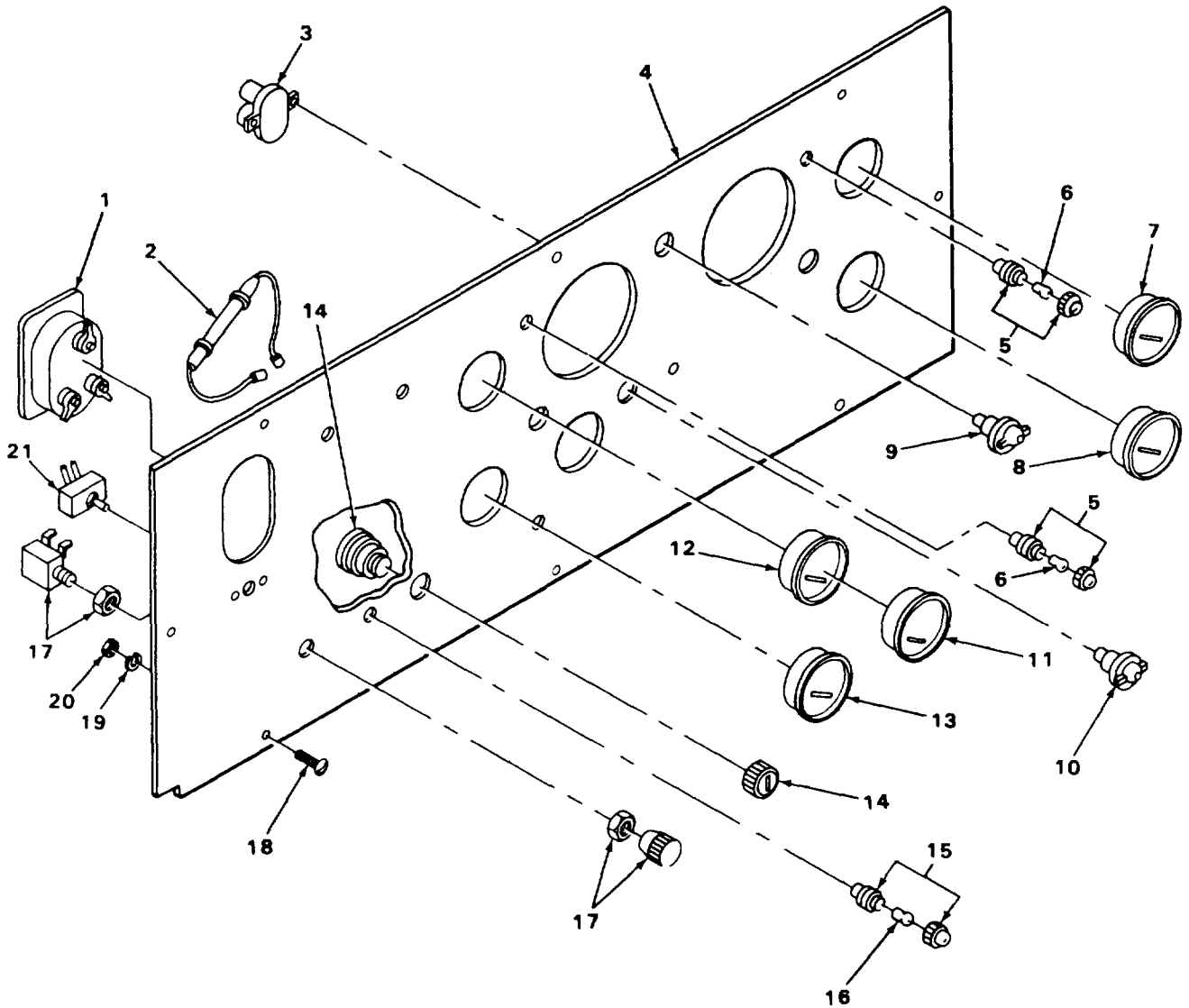

TA215780

FIGURE 83. CARRIER INSTRUMENT PANEL.

SECTION II

TM5-3810-288-20P

(1) ILLUSTRATION		(2)	(3)	(4)	(5)	(6)	(7)	(8)
(a) FIG NO	(b) ITEM NO	SMR CODE	NATIONAL STOCK NUMBER	FSCM	PART NUMBER	DESCRIPTION USABLE ON CODE	U/M	QTY INC IN UNIT
						0607(CONT)		
83	1	PAOZZ	2590-00-307-8856	96906	MS51113-1	SWITCH VEHICLE LIGHTS	EA	1
83	2	PAOZZ	5945-00-193-0089	72635	10-430	FLASHER, AIRCRAFT NA	EA	2
83	3	PAOZZ	5925-00-333-1584	81349	M13516/I-4	CIRCUIT BREAKER	EA	3
83	4	XBOZZ		27315	827N368	PANEL	EA	1
83	5	XDOOO		01364	60E7773	LIGHT DIRECTIONAL SIGNAL	EA	2
83	6	PAOZZ	6240-00-155-8714	96906	MS25231-313	LAMP	EA	2
83	7	XDOZZ		27315	89Z279	INDICATOR AIR PRESSURE	EA	1
83	8	PAOZZ	6680-00-933-3600	96906	MS24544-2	INDICATOR	EA	1
83	9	PFOZZ	6210-00-813-7814	83058	161467	LIGHT HEADLIGHT BEAM.....	EA	1
83	10	PFOZZ	6210-00-699-9458	83058	160403	LIGHT, PANEL BLACKOUT	EA	3
83	11	PAOZZ	6620-00-938-8212	96906	MS24541-2	INDICATOR, PRESSURE	EA	1
83	12	PFOZZ	6685-00-936-2139	96906	MS24543-2	INDICATOR, TEMP	EA	1
83	13	PAOZZ	6625-01-086-9580	96906	MS24532-2 REV G	METER, ARBITRARY SCA	EA	1
83	14	PAOZZ	2920-00-134-7716	13445	956-4704	SWITCH	EA	1
83	15	PAOOO	6210-00-054-5467	81349	LH76/3-LC15RN3	LIGHT, WARNING	EA	2
83	16	PAOZZ	6240-00-155-8714	96906	MS25231-313	LAMP	EA	2
83	17	PAOZZ	5930-00-401-7522	13445	50045	SWITCH, PUSH PULL HAZARD WARNING	EA	1
83	18	PFOZZ	5305-00-988-1725	96906	MS35206-281	SCREW, MACHINE PANEL MOUNTING	EA	8
83	19	PAOZZ	5310-00-582-5965	96906	MS35338-44	WASHER, LOCK PANEL MOUNTING	EA	8
83	20	PAOZZ	5310-00-761-6882	96906	MS51967-2	NUT, PLAIN HEXAGON PANEL MOUNTING.....	EA	8
83	21	XDOZZ		96139	28WP51-1ACM	SWITCH, TOGGLE DOME LIGHT	EA	1

Change 1 175

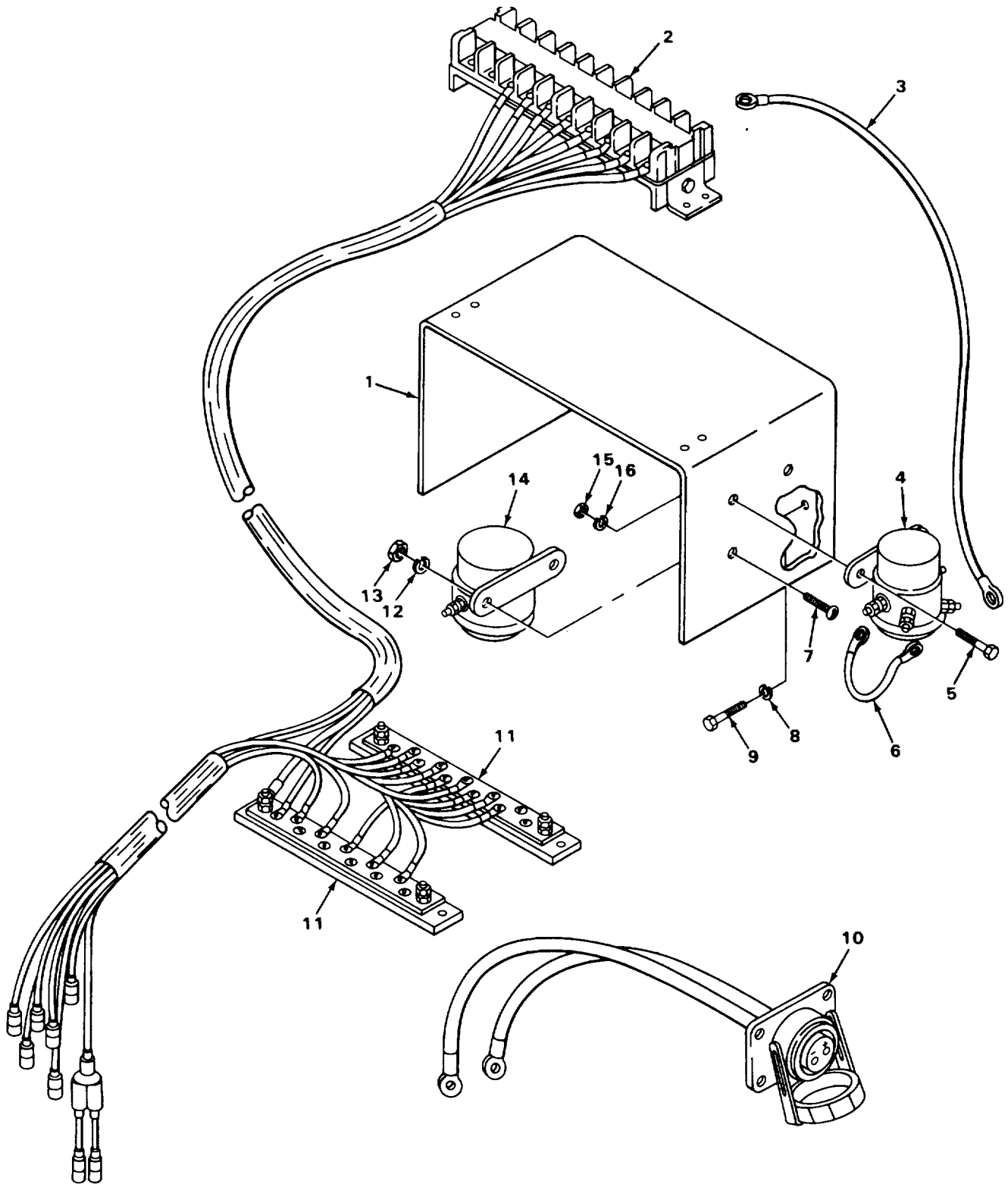

TA215781

FIGURE 84. CRANE TERMINAL BLOCKS, SWITCHES AND RESISTORS.

SECTION II

TM5-3810-288-20P

(1) ILLUSTRATION		(2)	(3)	(4)	(5)	(6)	(7)	(8)
(a) FIG NO	(b) ITEM NO	SMR CODE	NATIONAL STOCK NUMBER	FSCM	PART NUMBER	DESCRIPTION USABLE ON CODE	U/M	QTY INC IN UNIT
						0608-MISCELLANEOUS ITEMS		
84	1	XDOZZ		64104	A162310A	BRACKET,MOUNTING	EA	1
84	2	PAOZZ	5930-00-441-7	73631	1119900	TERMINAL BOARD	EA	1
84	3	XDOZZ		64104	167012	RESISTOR.....	EA	1
84	4	PAOZZ	2920-00-928-3644	16764	1486	RELAY,ELECTROMAGNET	EA	1
84	5	PAOZZ	5305-00-880-9796	64104	21271	SCREW,CAP,HEXAGON H	EA	2
84	6	PAOZZ	5905-00-454-3250	64104	69466	RESISTOR.....	EA	1
84	7	XDOZZ		64104	21101	SCREW,MACHINE	EA	2
84	8	PFOZZ	5310-00-627-6128	96906	MS35335-35	WASHER,LOCK	EA	2
84	9	XDOZZ		64104	26843	SCREW,CAP,HEXAGON	EA	2
84	10	PFOZZ	5935-00-295-6403	77820	10-40736-24	CONNECTOR,RECEPTACL	EA	1
84	11	XDOZZ		27315	79ZI532	TERMINAL BLOCK FEED-THROUGH.....	EA	2
84	12	XDOZZ		64104	26938	WASHER,LOCK	EA	2
84	13	PFOZZ	5310-00-982-4937	96906	MS27040-8	NUT,HEXAGON.....	EA	2
84	14	PAOZZ	2920-00-735-9542	16764	1114536	RELAY,ELECTROMAGNET	EA	1
84	15	PAOZZ	5310-00-007-2923	64104	21173	NUT,HEXAGON.....	EA	2
84	16	PFOZZ	5310-00-017-1531	64104	21050	WASHER,LOCK	EA	2

Change 1 177

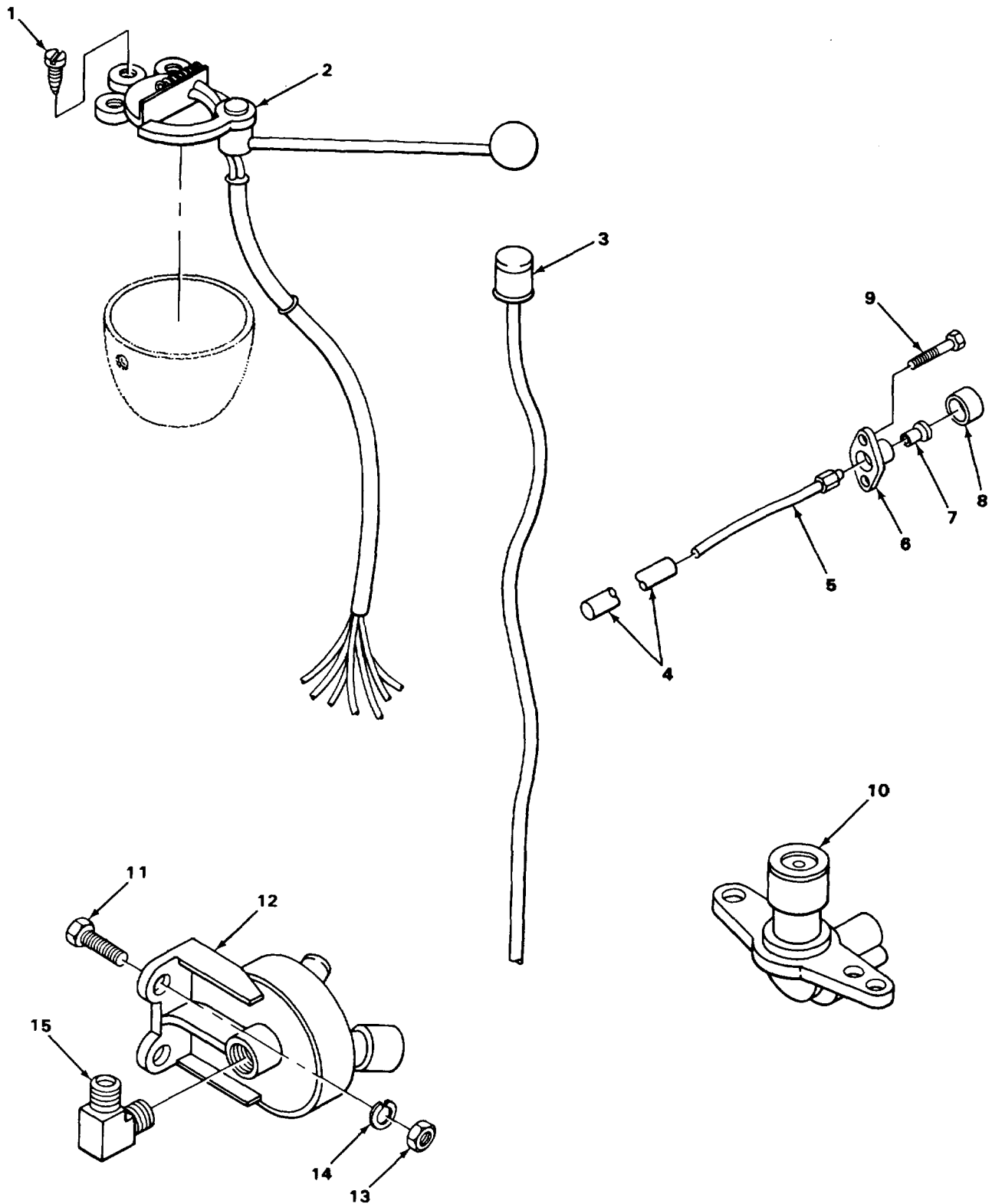

TA242666

FIGURE 85. CARRIER SIGNAL LIGHT ASSEMBLY, STOPLIGHT AND HEADLIGHT DIMMER SWITCHES

SECTION II

TM5-3810-288-20P

(1) ILLUSTRATION		(2)	(3)	(4)	(5)	(6)	(7)	(8)
(a) FIG NO	(b) ITEM NO	SMR CODE	NATIONAL STOCK NUMBER	FSCM	PART NUMBER	DESCRIPTION USABLE ON CODE	U/M	QTY INC IN UNIT
						0608(CONT)		
85	1	PAOZZ	5305-00-068-0546	96906	MS24621-41	SCREW,TAPPING,THREA.....	EA	2
85	2	PFOZZ	2540-00-488-9358	77640	480862	SWITCH ASSY	EA	1
85	3	XDOZZ		77640	032308	CONTACT ROLLER	EA	1
85	4	XDOZZ		77640	055025-1000	TUBING,PROTECTIVE	EA	1
85	5	PAOZZ	6250-00-435-2655	77640	032307	SOCKET ASSY.....	EA	1
85	6	XAOZZ		77640	402265	HOUSING,PILOT LIGHT	EA	1
85	7	PAOZZ	6240-00-435-4847	77640	G131282	LAMP,INCANDESCENT 24 VOLT	EA	1
85	8	PAOZZ	6210-00-299-7241	77640	051043	GLOBE,PILOT LIGHT,GREEN.....	EA	1
85	9	XDOZZ		77640	G441197	SCREW,TAP,PAN AD	EA	2
85	10	XBOZZ		96906	MS530001	SWITCH,HEADLIGHT	EA	1
85	11	PAOZZ	5305-00-235-5708	27315	0860V112	SCREW,MACHINE.ROUND.....	EA	2
85	12	PAOZZ	5930-00-888-9865	96906	MS75062-1	SWITCH,STOPLIGHT.....	EA	1
85	13	PAOZZ	5310-00-763-0040	27315	2045V001	NUT,SWITCH MOUNTING.....	EA	2
85	14	PAOZZ	5310-00-582-5965	96906	MS35338-44	WASHER, LOCK SWITCH MOUNTING	EA	2
85	15	XDOZZ		27315	44Z259D6	ELBOW	EA	1
Change 1 179								

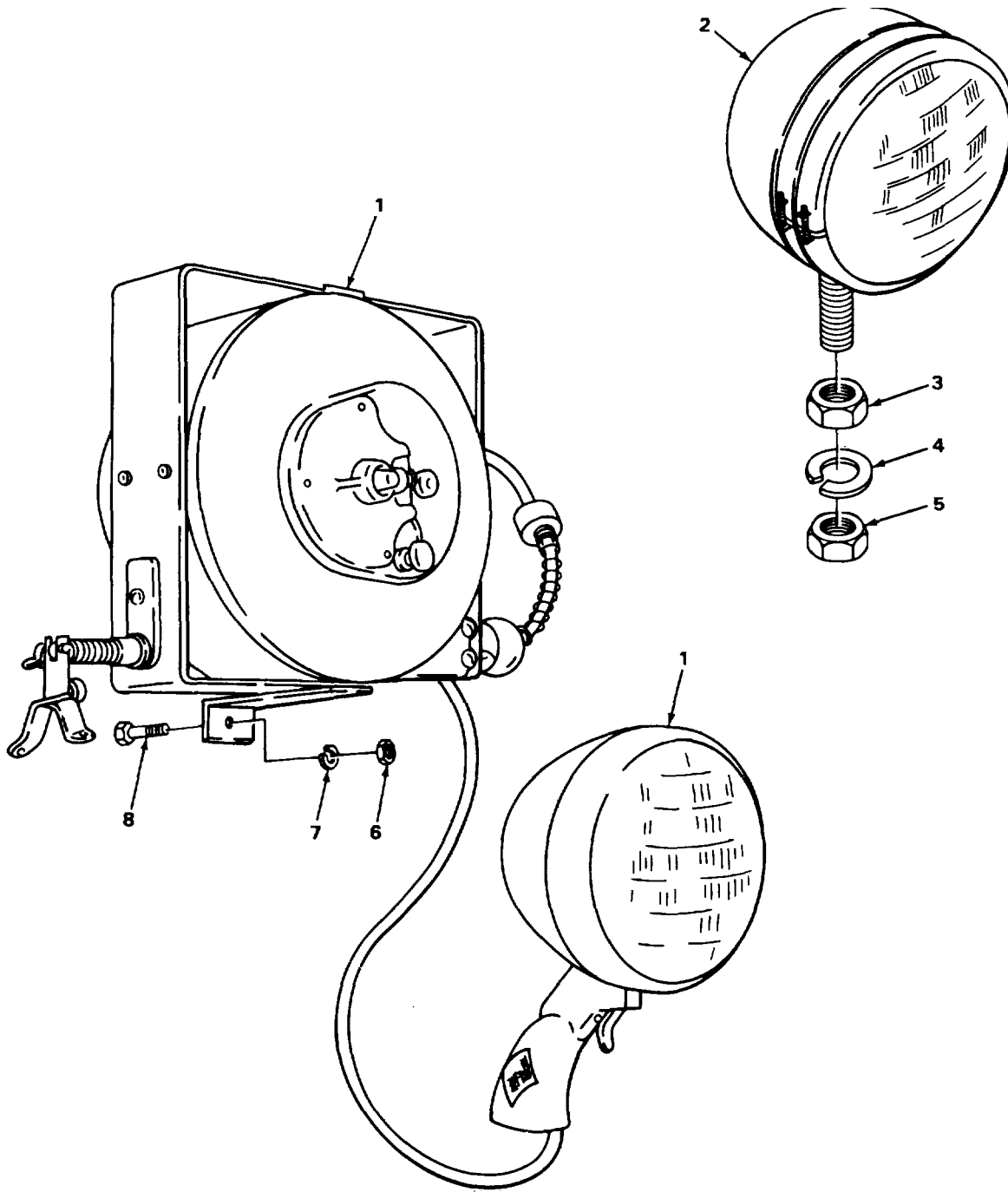

TA215784

FIGURE 86. SPOTLIGHT AND FLOODLIGHT ASSEMBLY AND MOUNTING

SECTION II

TM5-3810-288-20P

(1) ILLUSTRATION		(2)	(3)	(4)	(5)	(6)	(7)	(8)
(a) FIG NO	(b) ITEM NO	SMR CODE	NATIONAL STOCK NUMBER	FSCM	PART NUMBER	DESCRIPTION USABLE ON CODE	U/M	QTY INC IN UNIT
						0609-LIGHTS		
86	1	XDOZZ		27315	56Z210	SPOTLIGHT ASSEMBLY W/CORD AND REEL	EA	1
86	2	PAOZZ	6220-00-876-8325	81349	MILH13071	FLOODLIGHT,ELECTRIC 24 VOLTS	EA	6
86	3	PAOZZ	5310-00-007-9861	27315	2045V007	NUT,PLAIN HEXAGON FLOOD LIGHT ASSEMBL MOUNTING.....	EA	6
86	4	PAOZZ	5310-00-294-9891	27315	3615V013	WASHER, LOCK FLOOD LIGHT ASSEMBLY MOUNTING.....	EA	6
86	5	PAOZZ	5310-00-007-2922	27315	2065V007	NUT, HEXAGON FLOOD LIGHT ASSEMBLY MOUNTING.....	EA	6
86	6	PAOZZ	5310-00-890-4270	27315	2045V003	NUT, PLAIN HEXAGON SPOTLIGHT ASSEMBLY MOUNTING.....	EA	2
86	7	XBOZZ		27315	3615V009	WASHER, LOCK SPOTLIGHT ASSEMBLY MOUNTING.....	EA	2
86	8	PAOZZ	5305-00-160-9509	27315	0860V146	SCREW, MACHINE SPOTLIGHT ASSEMBLY MOUNTING.....	EA	2
						181		

2 THRU 4

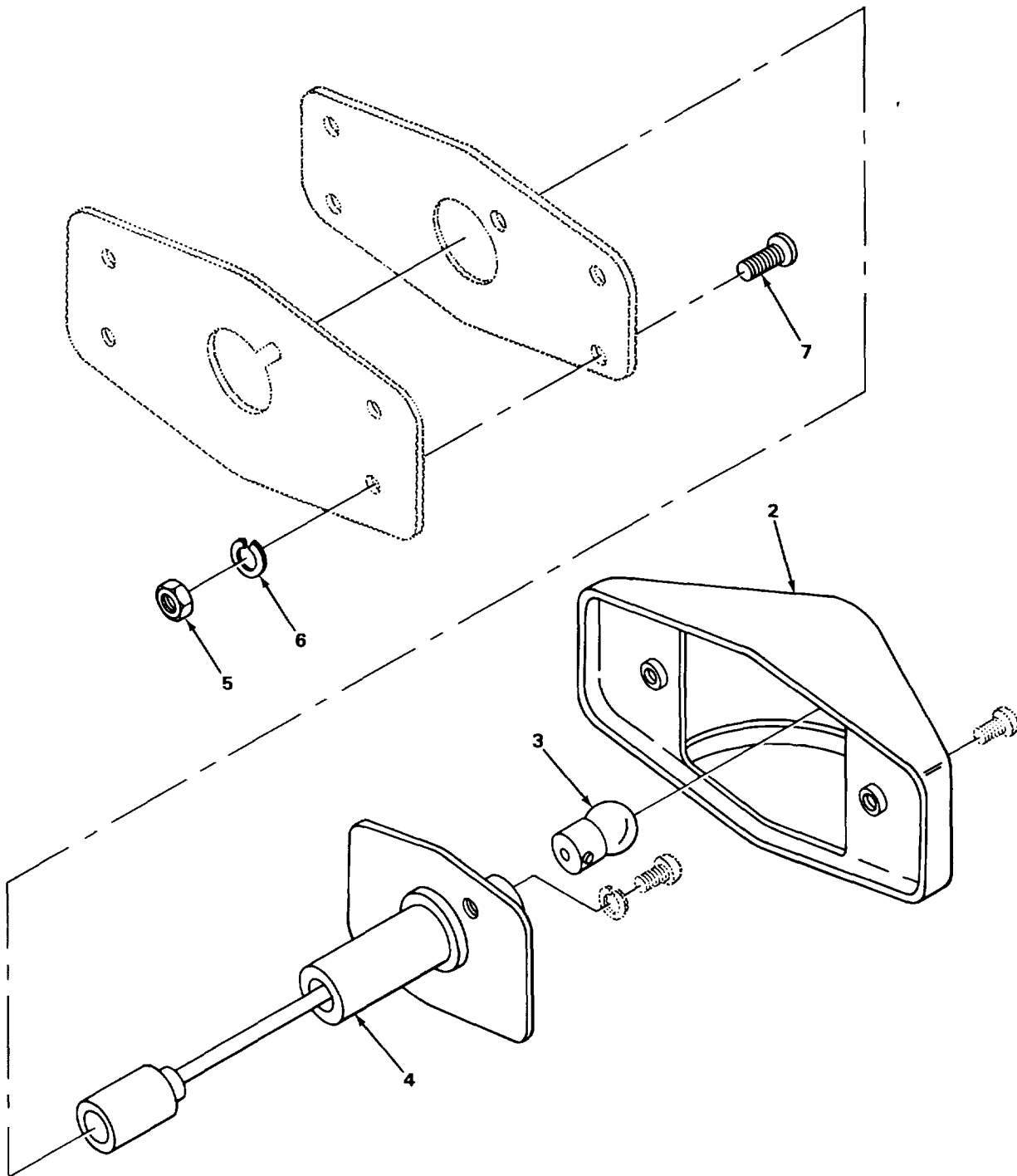

TA215786

FIGURE 87. CRANE CLEARANCE MARKER LIGHTS AND MOUNTING

SECTION II

TM5-3810-288-20P

(1) ILLUSTRATION		(2)	(3)	(4)	(5)	(6)	(7)	(8)
(a) FIG NO	(b) ITEM NO	SMR CODE	NATIONAL STOCK NUMBER	FSCM	PART NUMBER	DESCRIPTION USABLE ON CODE	U/M	QTY INC IN UNIT
87	1	PAOOO	6220-00-577-3434	96906	MS35423-1	0609(CONT) LIGHT, MARKER CLEARA COMPONENTS SAME AS LIGHT, MARKER CLEARA, P/N MS35423-2, MS35424-2,MS35424-2.EXCEPT WHERE INDIVIDUAL ITEMS ARE ANNOTATED	EA	4
87	1	PAOOO	6220-00-726-1916	96906	MS35423-2	LIGHT, MARKER CLEARA COMPONENTS SAME AS LIGHT, MARKER CLEARA, P/N MS35423-1 ,MS35424-1, MS35424-2, EXCEPT WHERE INDIVIDUAL ITEMS ARE ANNOTATED	EA	4
87	1	PAOOO	6220-00-577-3435	96906	MS35424-1	LIGHT,MARKER CLEARA BLACKOUT COMPONENTS SAME AS LIGHT MARKER CLEARA, P/N MS35423-1,MS35423-2,MS35424-2,EXCEPT WHERE INDIVIDUAL ITEMS ARE ANNOTATED	EA	4
87	1	PAOOO	6220-00-727-3288	96906	MS35424-2	LIGHT, MARKER CLEARA BLACKOUT COMPONENTS SAME AS LIGHT, MARKER CLEARA, P/N MS35423-1,MS354 23-2,MS35424-1,EXCEPT WHERE INDIVIDUAL ITEMS ARE ANNOTATED	EA	4
87	2	PAOZZ	6220-00-299-7425	96906	MS35421-1	LENS,CLEARANCE MARK USE WITH P/N MS35423-1	EA	1
87	2	PAOZZ	6220-00-299-7426	96906	MS35421-2	LENS,CLEARANCE MARK USE WITH P/N MS35423-2	EA	1
87	2	PAOZZ	6220-00-752-5992	96906	MS35420-1	LENS,CLEARANCE MARK USE WITH P/N MS35424-1	EA	1
87	2	PAOZZ	6220-00-752-5993	96906	MS35420-2	LENS,CLEARANCE MARK USE WITH P/N MS35424-2	EA	1
87	3	XDOZZ		24455	G6	LAMP 24 VOLT	EA	1
87	4	PAOZZ	6220-00-729-9295	96906	MS35422-1	LIGHT,MARKER CLEARA.....	EA	1
87	5	XDOZZ		27315	2036VOO5	NUT,PLAIN HEXAGON LIGHT MOUNTING.....	EA	64
87	6	XDOZZ		27315	3615VOO5	WASHER,LOCK LIGHT MOUNTING	EA	64
87	7	PAOZZ	5305-00-160-9221	27315	0860V075	SCREW,MACHINE LIGHT MOUNTING.....	EA	64
						183		

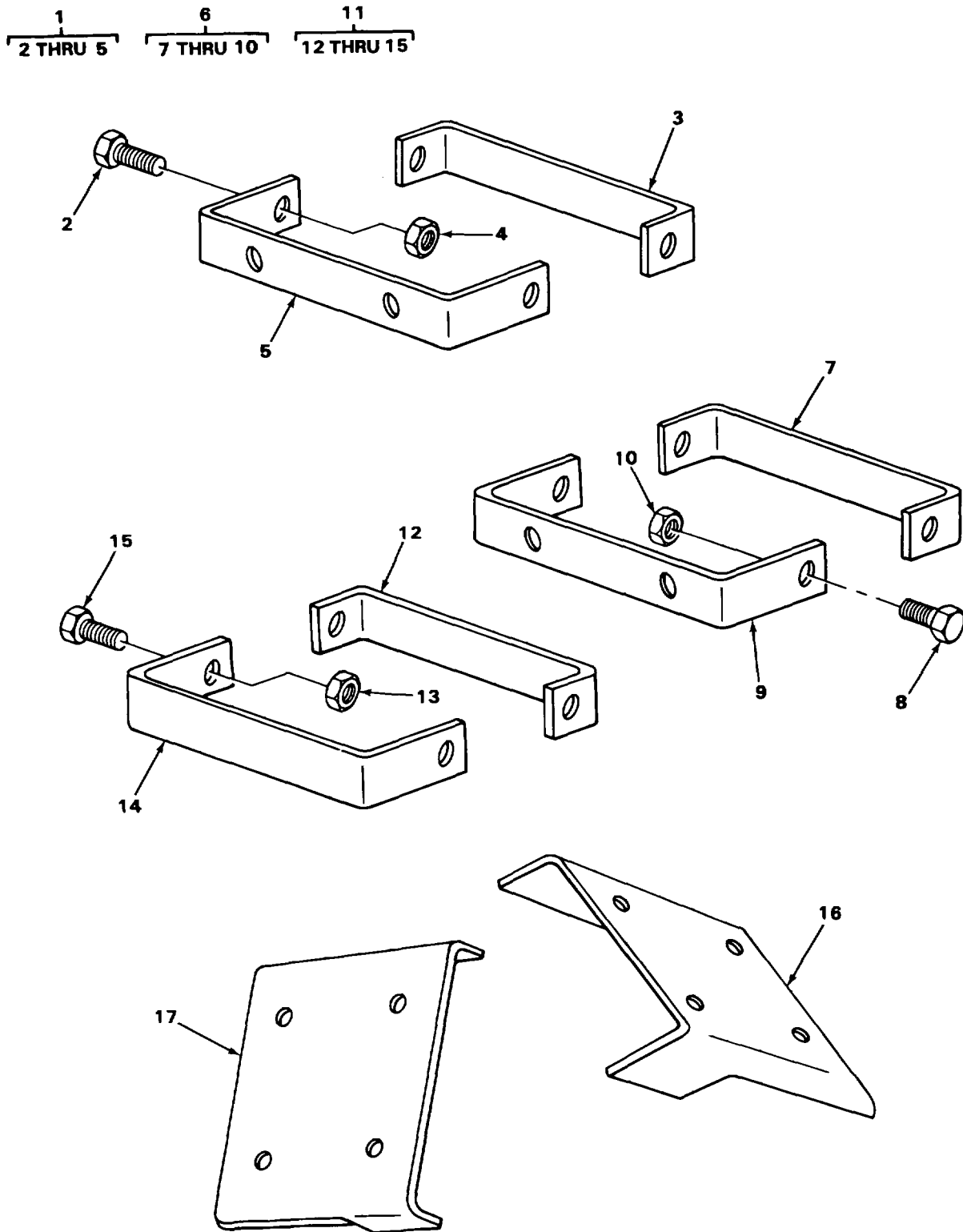

TA215788

FIGURE 88. CAB FLOODLIGHT AND CLEARANCE LIGHT BRACKET ASSEMBLIES

SECTION II

TM5-3810-288-20P

(1) ILLUSTRATION		(2)	(3)	(4)	(5)	(6)	(7)	(8)
(a) FIG NO	(b) ITEM NO	SMR CODE	NATIONAL STOCK NUMBER	FSCM	PART NUMBER	DESCRIPTION USABLE ON CODE	U/M	QTY INC IN UNIT
						0609(CONT)		
88	1	XBOOO		27315	2100P106	BRACKET ASSEMBLY RH	EA	1
88	2	XDOZZ		27315	0626V113	SCREW,CAP HEXAGON SUPPORT MOUNTING	EA	2
88	3	XBOZZ		27315	216P375	BRACKET	EA	1
88	4	XDOZZ		27315	20H1614D7	NUT, HEXAGON SUPPORT MOUNTING	EA	2
88	5	XBOZZ		27315	216P376	SUPPORT	EA	1
88	6	XBOOO		27315	2100P107F1	BRACKET ASSEMBLY	EA	1
88	7	XBOZZ		27315	216P377D1	BRACKET	EA	1
88	8	XDOZZ		27315	0626V113	SCREW,CAP,HEXAGON H SUPPORT MOUNTING .	EA	2
88	9	XAOZZ		27315	216P2761	SUPPORT	EA	1
88	10	XDOZZ		27315	20H1614D7	NUT, HEXAGON SELF	EA	2
88	11	XBOOO		27315	2100P107F2	BRACKET ASSEMBLY	EA	2
88	12	XAOZZ		27315	216P377D2	BRACKET	EA	1
88	13	XDOZZ		27315	20H1614D7	NUT,HEXAGON.....	EA	2
88	14	XAOZZ		27315	216P376D2	SUPPORT	EA	1
88	15	XDOZZ		27315	0626V113	SCREW,CAP,HEXAGON SUPPORT MOUNTING	EA	2
88	16	XBOZZ		27315	216T629	BRACKET FRONT CLEARANCE LIGHT	EA	1
88	17	XBOZZ		27315	216T630	BRACKET SIDE CLEARANCE LIGHT	EA	1
						185		

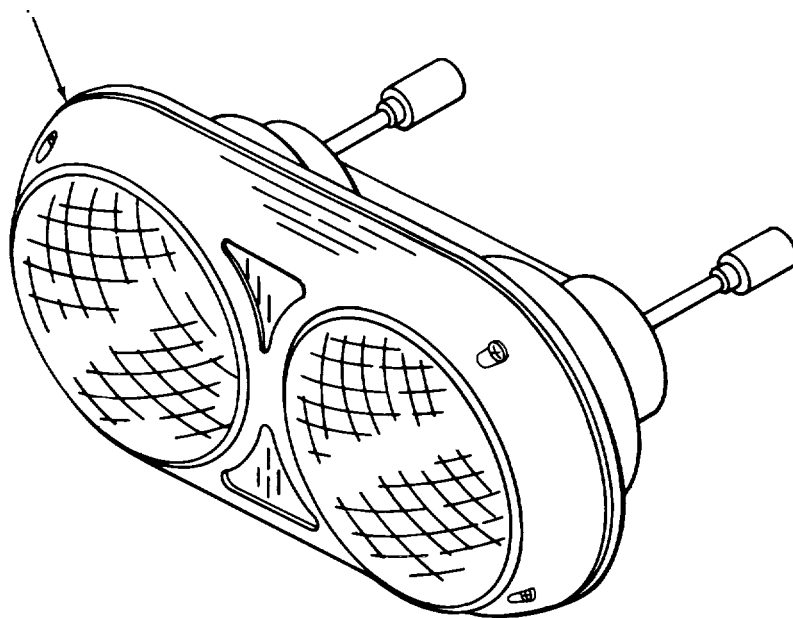

TA215789

FIGURE 89. HEADLIGHT ASSEMBLY.

SECTION II

TM5-3810-288-20P

(1) ILLUSTRATION		(2)	(3)	(4)	(5)	(6)	(7)	(8)
(a) FIG NO	(b) ITEM NO	SMR CODE	NATIONAL STOCK NUMBER	FSCM	PART NUMBER	DESCRIPTION USABLE ON CODE	U/M	QTY INC IN UNIT
89	1	PAOZZ	6220-00-402-7317	25282	649290	0609(CONT) HEADLIGHT ASSEMBLY LEFT	EA	1
89	1	PAOZZ	6220-00-403-8423	73331	5950198	HEADLIGHT ASSEMBLY RIGHT	EA	1
						187		

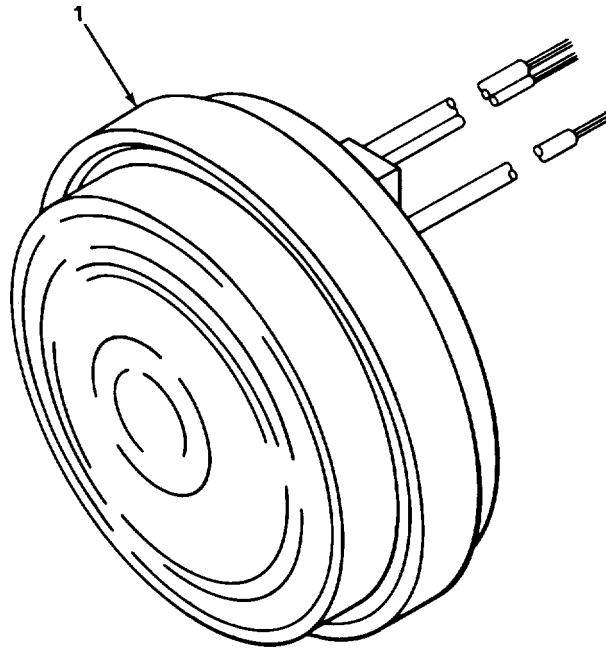

TA215790

FIGURE 90. DIRECTIONAL LIGHTS.

SECTION II

TM5-3810-288-20P

(1) ILLUSTRATION		(2)	(3)	(4)	(5)	(6)	(7)	(8)
(a) FIG NO	(b) ITEM NO	SMR CODE	NATIONAL STOCK NUMBER	FSCM	PART NUMBER	DESCRIPTION USABLE ON CODE	U/M	QTY INC IN UNIT
90	1	XBOZZ		13548	MODEL 40	0609(CONT) LIGHT, DIRECTIONAL COMPONENTS SAME AS LIGHT, COMBINATION P/ N 402-22, EXCEPT WHERE INDIVIDUAL ITEMS ARE ANNOTATED	EA	2
90	1	XBOZZ		13548	402-22	LIGHT, COMBINATION COMPONENTS SAME AS LIGHT DIRECTIONAL, P, N MODEL 40, EXCEPT WHERE INDIVIDUAL ITEMS ARE ANNOTATED	EA	2
189								

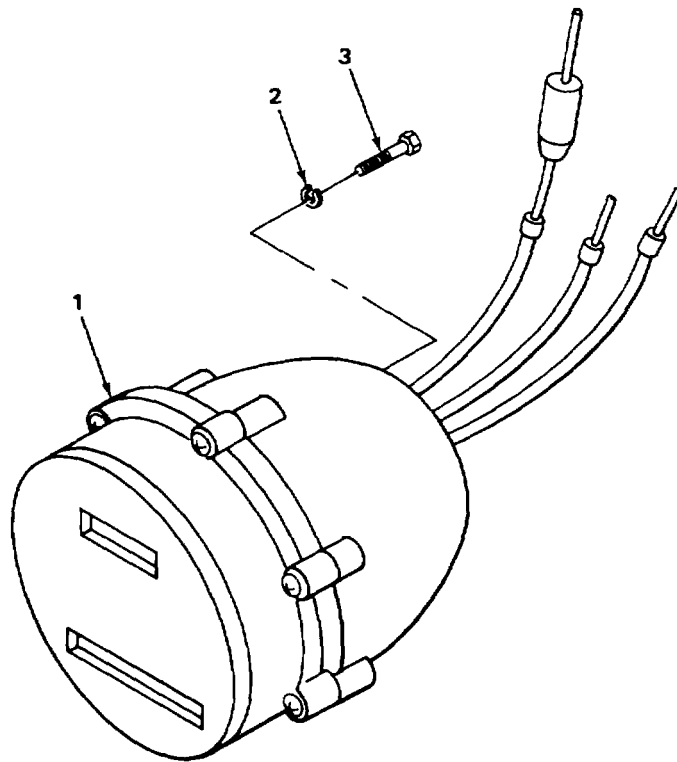

TA215:

FIGURE 91. SERVICE BLACKOUT LIGHTS.

SECTION II

TM5-3810-288-20P

(1) ILLUSTRATION		(2)	(3)	(4)	(5)	(6)	(7)	(8)
(a) FIG NO	(b) ITEM NO	SMR CODE	NATIONAL STOCK NUMBER	FSCM	PART NUMBER	DESCRIPTION USABLE ON CODE	U/M	QTY INC IN UNIT
91	1	PAOZZ	6220-00-669-5623	96906	MS51329-1	0609(CONT) STOP LIGHT TAIL STOP AND TAIL.....	EA	2
91	2	XDOZZ		27315	3615V009	WASHER,LOCK LIGHT MOUNTING	EA	4
91	3	XDOZZ		27315	0626V039	SCREW,CAP,HEXAGON LIGHT MOUNTING.....	EA	4
						191		

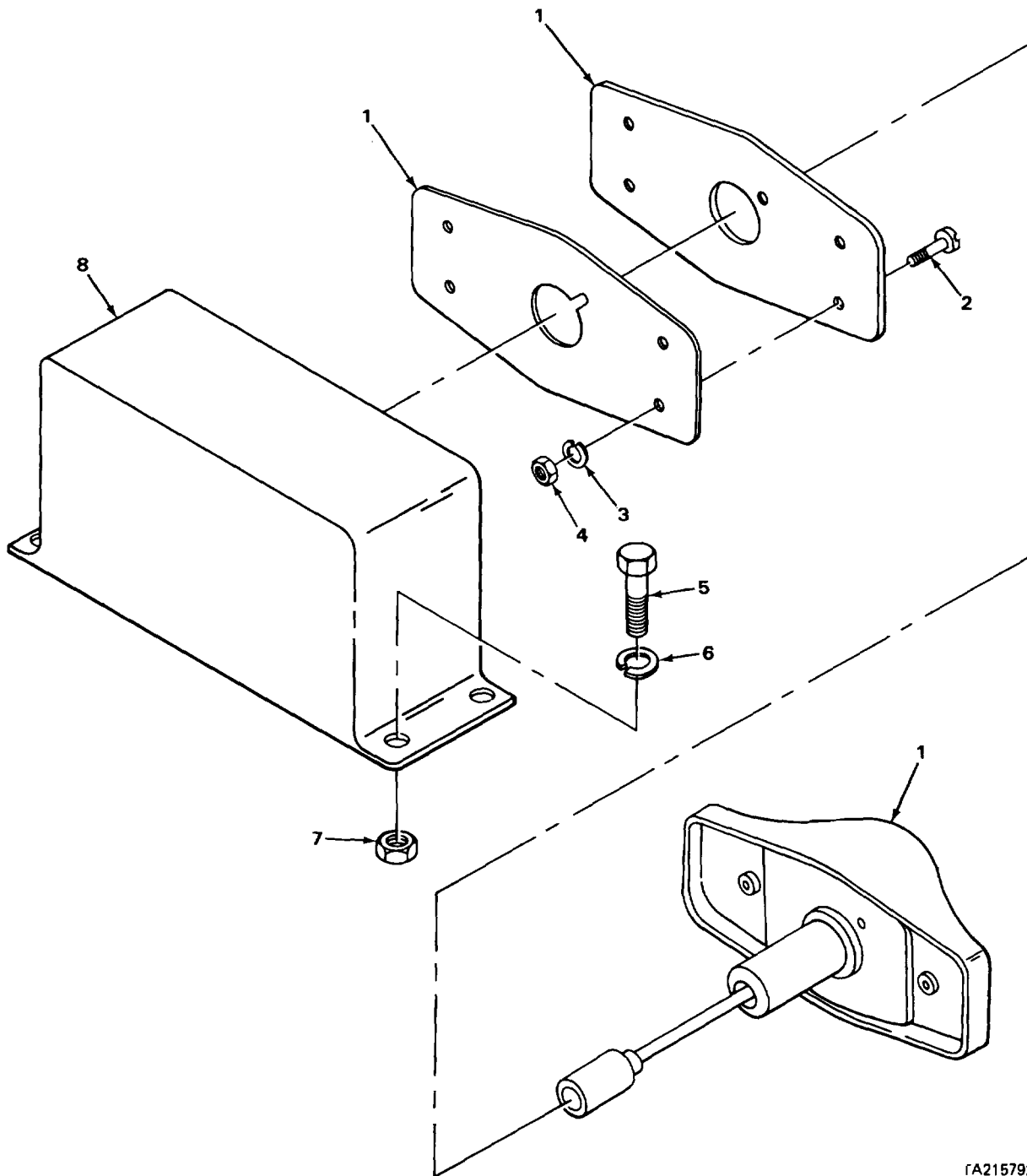

GA215792

FIGURE 92. CARRIER CLEARANCE MARKER LIGHTS.

SECTION II

TM5-3810-288-20P

(1) ILLUSTRATION		(2)	(3)	(4)	(5)	(6)	(7)	(8)
(a) FIG NO	(b) ITEM NO	SMR CODE	NATIONAL STOCK NUMBER	FSCM	PART NUMBER	DESCRIPTION USABLE ON CODE	U/M	QTY INC IN UNIT
						0609(CONT)		
92	1	PAOZZ	6220 -00-726-1916	96906	MS35423-2	LIGHT,MARKER CLEARA.....	EA	7
92	1	PAOZZ	6220-00-727-3288	96906	MS35424-2	LIGHT,MARKER BLACKO	EA	4
92	1	PAOZZ	6220-00-577-3434	96906	MS35423-1	LIGHT,MARKER CLEARA.....	EA	5
92	1	PAOZZ	6220-00-577-3435	96906	MS35424-1	LIGHT,MARKER CLEARA BLACKOUT	EA	4
92	2	PAOZZ	5305-00-160-9221	27315	0860V075	SCREW,MACHINE ROUND HEAD	EA	80
92	3	PFOZZ	5310-00-045-3296	96906	MS35338-43	WASHER,LOCK	EA	80
92	4	PFOZZ	5310-00-007-9862	27315	2136VO05	NUT,HEXAGON.....	EA	80
92	5	PFOZZ	5305-00-988-1725	96906	MS35206-281	SCREW,MACHI NE	EA	4
92	6	PAOZZ	5310-00-582-5965	96906	MS35338-44	WASHER,LOCK	EA	4
92	7	PAOZZ	5310-00-761-6882	96906	MS51967-2	NUT,PLAIN HEXAGON	EA	4
92	8	XBOZZ		27315	816P413	BRACKET,LIGHT.....	EA	1
						193		

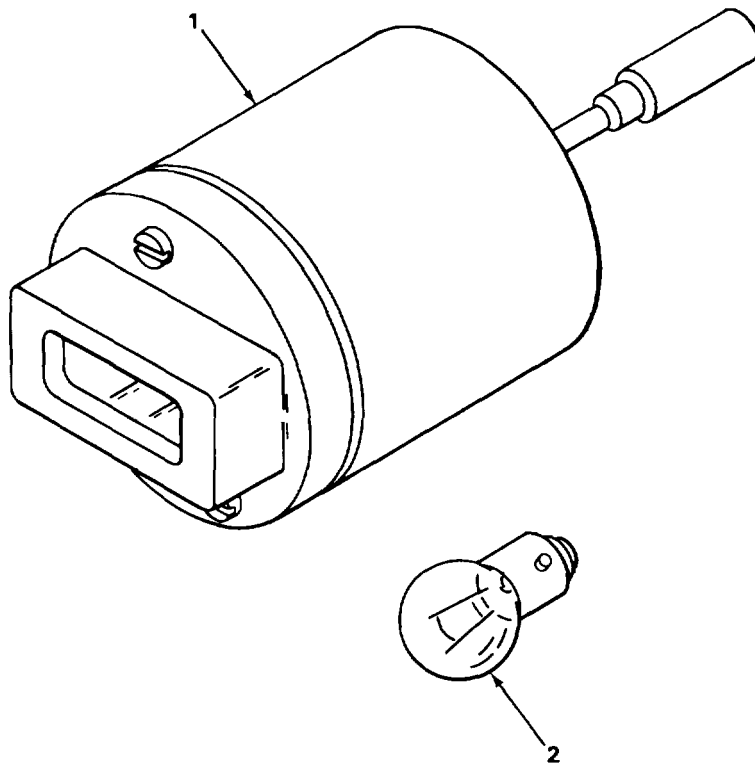

TA215793

FIGURE 93. BLACKOUT CLEARANCE LIGHT.

SECTION II

TM5-3810-288-20P

(1) ILLUSTRATION		(2)	(3)	(4)	(5)	(6)	(7)	(8)
(a) FIG NO	(b) ITEM NO	SMR CODE	NATIONAL STOCK NUMBER	FSCM	PART NUMBER	DESCRIPTION USABLE ON CODE	U/M	QTY INC IN UNIT
93	1	PFOZZ	6220-00-760-7692	19Z07	8741644	0609(CONT) LIGHT,MARKER CLEARA BLACKOUT	EA	2
						195		

1
2 THRU 14

2
3 AND 4

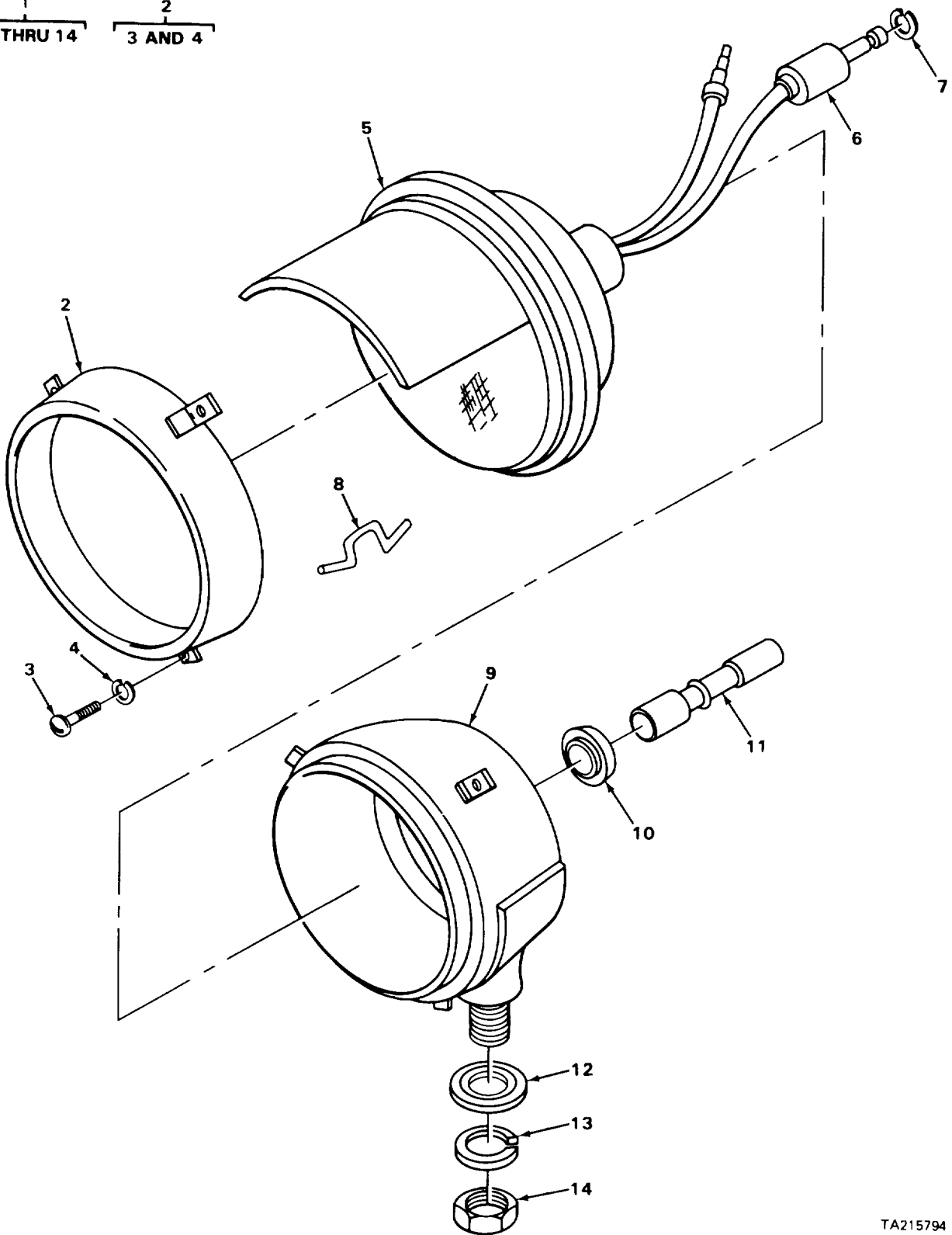

FIGURE 94. BLACKOUT HEADLIGHT.

TA215794

SECTION II

TM5-3810-288-20P

(1) ILLUSTRATION		(2)	(3)	(4)	(5)	(6)	(7)	(8)
(a) FIG NO	(b) ITEM NO	SMR CODE	NATIONAL STOCK NUMBER	FSCM	PART NUMBER	DESCRIPTION USABLE ON CODE	U/M	QTY INC IN UNIT
94	1	PAOZZ	6220-00-678-9046	73331	899685	0609(CONT) HEADLIGHT.BLACKOUT..... 197	EA	1

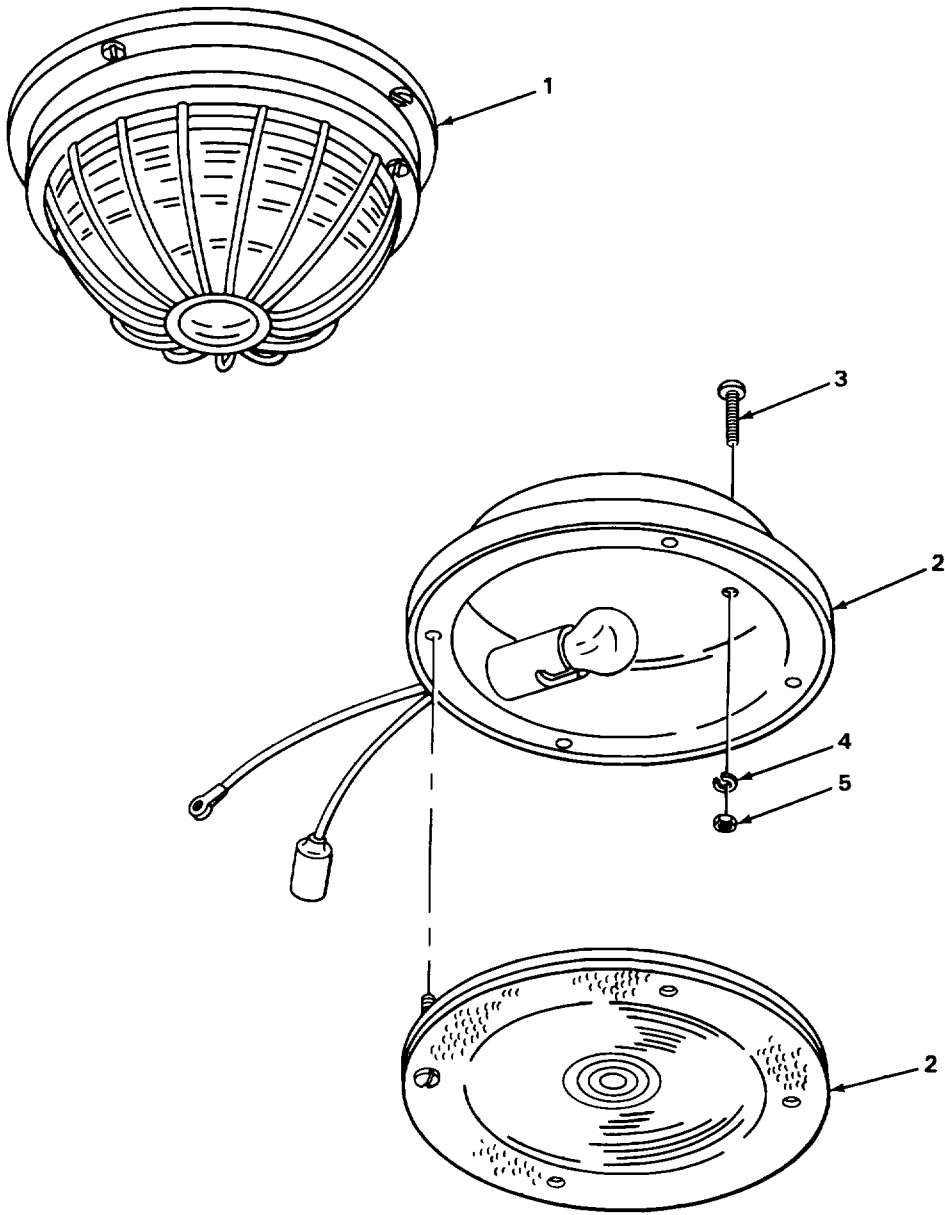
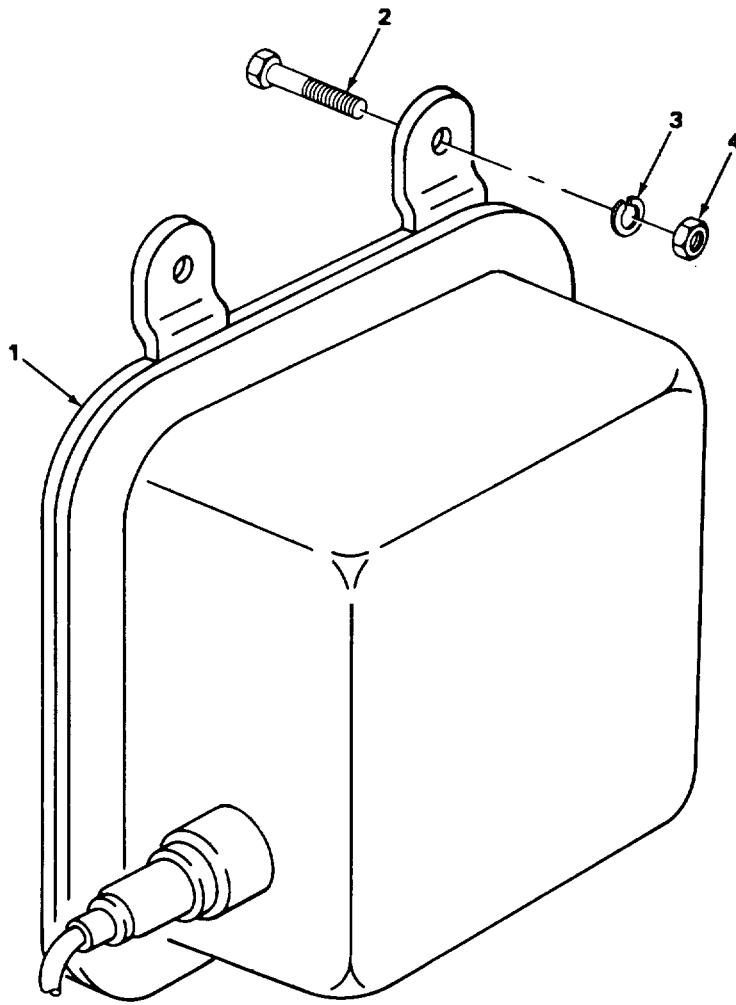

FIGURE 95. DOME LIGHT AND MOUNTING.

SECTION II

TM5-3810-288-20P

(1) ILLUSTRATION		(2)	(3)	(4)	(5)	(6)	(7)	(8)
(a) FIG NO	(b) ITEM NO	SMR CODE	NATIONAL STOCK NUMBER	FSCM	PART NUMBER	DESCRIPTION USABLE ON CODE	U/M	QTY INC IN UNIT
						0609(CONT)		
95	1	PFOZZ	6220-00-963-0309	75175	529-1344	DOME LIGHT CRANE	EA	1
95	2	PAOZZ	620-00-061-3487	01857	9696Z	DOME,LIGHT CARRIER	EA	2
95	3	XDOZZ		27315	0626V001	SCREW DOME LIGHT MOUNTING.....	EA	4
95	4	XDOZZ		07315	315V007	WASHER,LOCK DOME LIGHT MOUNTING	EA	4
95	5	PAOZZ	5310-00-763-0040	27315	2045V001	NUT,PLAIN HEXAGON DOME LIGHT MOUNTING...	EA	4
Change 1 199								



TA215796

FIGURE 96. WARNING HORN.

SECTION II

TM5-3810-288-20P

(1) ILLUSTRATION		(2)	(3)	(4)	(5)	(6)	(7)	(8)
(a) FIG NO	(b) ITEM NO	SMR CODE	NATIONAL STOCK NUMBER	FSCM	PART NUMBER	DESCRIPTION USABLE ON CODE	U/M	QTY INC IN UNIT
						0610-SENDING UNITS AND WARNING SWITCHES		
96	1	PAOZZ	6350-00-772-7664	56118	C7078	HORN ELECTRICAL	EA	1
96	2	XDOZZ		27315	0626V021	SCREW,CAP,HEXAGON	EA	3
96	3	PAOZZ	5310-00-407-9566	96906	MS35338-45	WASHER,LOCK	EA	3
96	4	PAOZZ	5310-00-613-7842	27315	2045V002	NUT,PLAIN,HEXAGON	EA	3
Change 1 201								

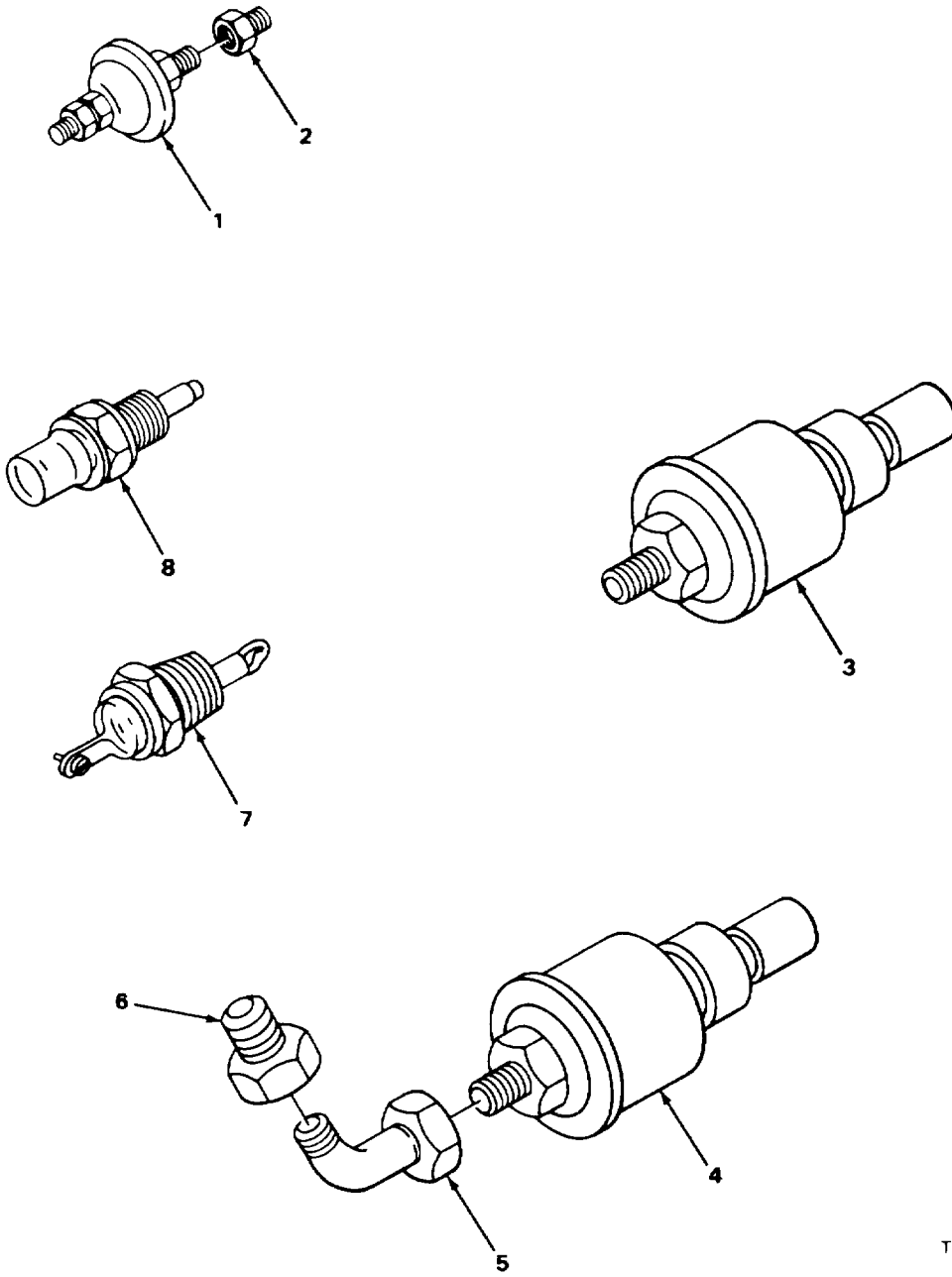

TA215797

FIGURE 97. SENDING UNITS.

SECTION II

TM5-3810-288-20P

(1) ILLUSTRATION		(2)	(3)	(4)	(5)	(6)	(7)	(8)
(a) FIG NO	(b) ITEM NO	SMR CODE	NATIONAL STOCK NUMBER	FSCM	PART NUMBER	DESCRIPTION USABLE ON CODE	U/M	QTY INC IN UNIT
						0610(CONT)		
97	1	PAOZZ	5930-00-453-8684	27315	79Z1132	SWITCH PRESSURE CARRIER.....	EA	1
97	1	PAOZZ	5930-00-472-7193	57733	364K	SWITCH,LOW OIL CRANE	EA	1
97	2	PFOZZ	4730-00-202-6491	96906	MS51847-2	BUSHING,PIPE CARRIER	EA	1
97	3	PAOZZ	5930-00-058-1576	96906	MS27152-1	SWITCH,PRESSURE SPS CARRIER	EA	1
97	4	PAOZZ	6620-00-814-4770	96906	MS24538-1	TRANSMITTER,PRESSURE 24 VOLTS.....	EA	2
97	5	PAOZZ	4730-00-278-4497	79470	3350X4	ELBOW,PIPE CARRIER.....	EA	1
97	6	PAOZZ	4730-00-529-1487	30327	120B1-4X1-8	REDUCER,PIPE CARRIER	EA	1
97	7	PAOZZ	5930-00-919-3292	57733	363T	SWITCH,THERMOSTATIC TEMPERATURE,210 DEG	EA	2
97	8	PAOZZ	6685-00-814-5271	96906	MS24537-1	TRANSMITTER,TEMPERA 24 VOLTS	EA	2
Change 1 203								

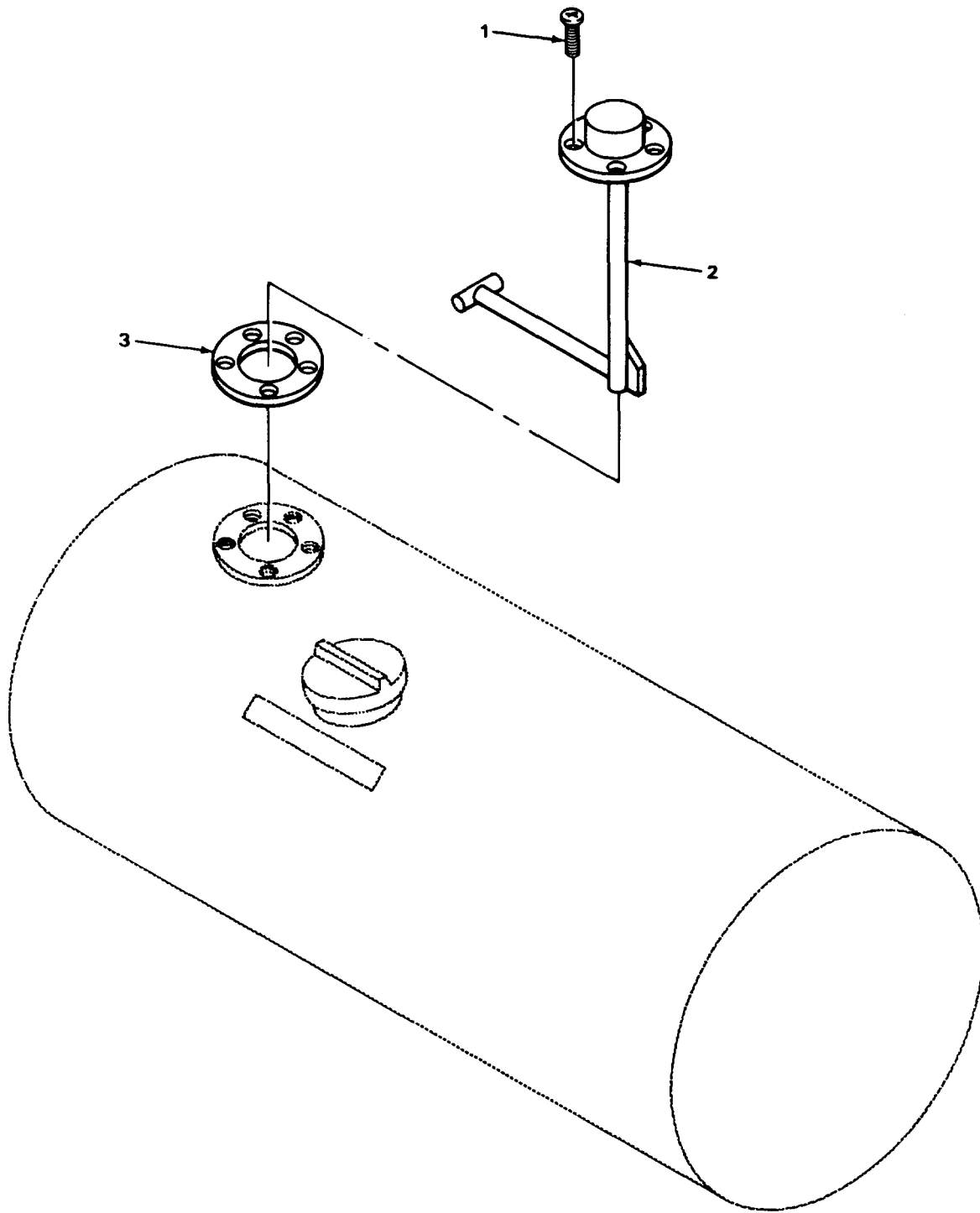

TA215799

FIGURE 98. CARRIER FUEL GAGE SENDING UNIT.

SECTION II

TM5-3810-288-20P

(1) ILLUSTRATION		(2)	(3)	(4)	(5)	(6)	(7)	(8)
(a) FIG NO	(b) ITEM NO	SMR CODE	NATIONAL STOCK NUMBER	FSCM	PART NUMBER	DESCRIPTION USABLE ON CODE	U/M	QTY INC IN UNIT
98	1	PAOZZ	5305-00-989-7434	96906	MS35207-263	0610(CONT) SCREW,MACHINE	EA	5
98	2	PAOZZ	6680-00-939-7129	96906	M5500040-4	TRANSMITTER.....	EA	1
98	3	XDOZZ		57733	515	GASKET,TRANSMITTER.....	EA	1
Change 1 205								

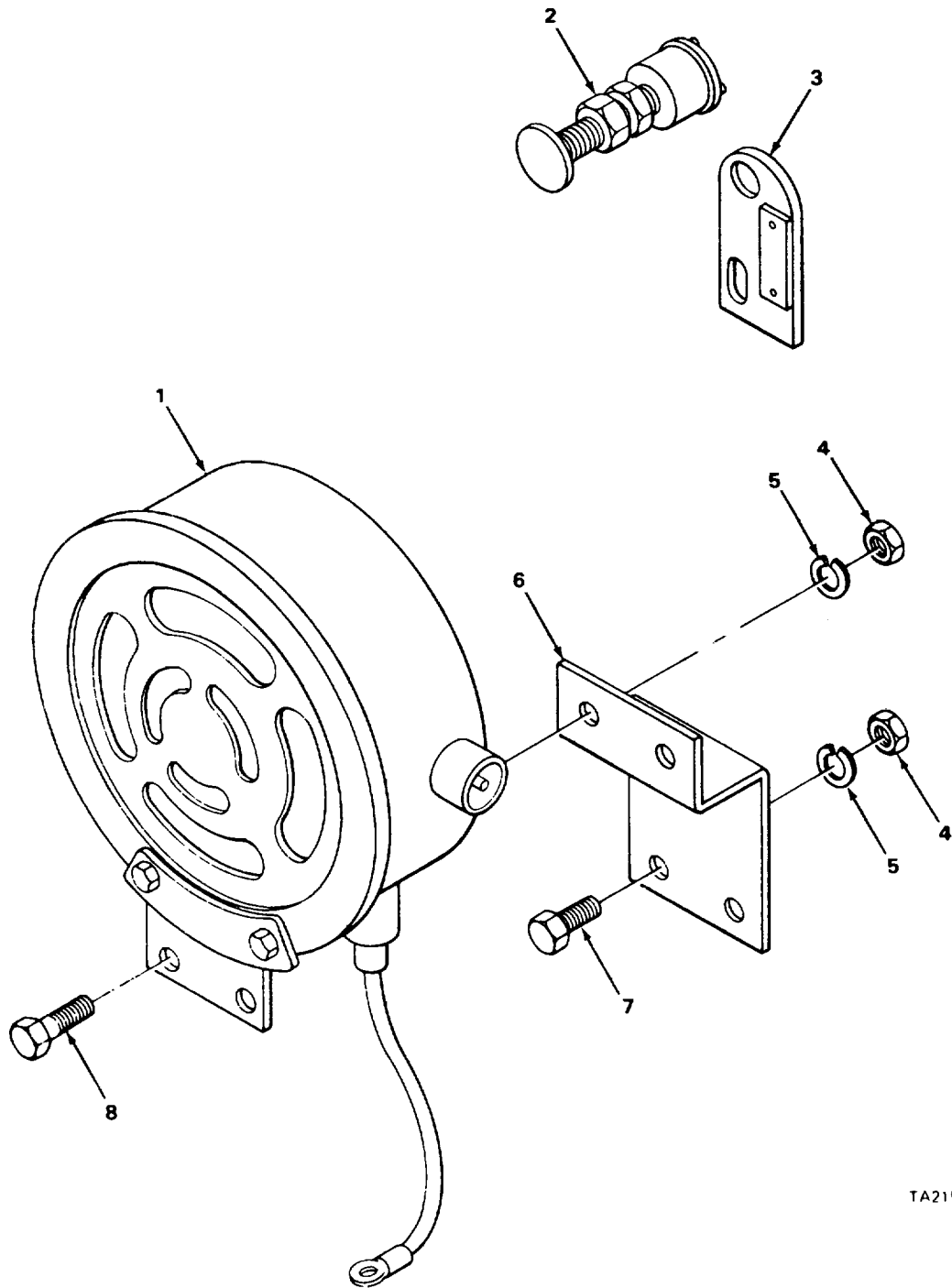

TA21580

FIGURE 99. ELECTRIC HORN.

SECTION II

TM5-3810-288-20P

(1) ILLUSTRATION		(2)	(3)	(4)	(5)	(6)	(7)	(8)
(a) FIG NO	(b) ITEM NO	SMR CODE	NATIONAL STOCK NUMBER	FSCM	PART NUMBER	DESCRIPTION USABLE ON CODE	U/M	QTY INC IN UNIT
						0611-HORN, SIREN		
99	1	PAOZZ	2590-01-079-8331	96906	MS51074	HORN,ELECTRIC.....	EA	1
99	2	PAOZZ	5930-00-021-6314	13445	M491	SWITCH.....	EA	1
99	3	XDOZZ		27315	216T615	BRACKET,SWITCH MOUNTING	EA	1
99	4	PAOZZ	5310-00-763-0040	27315	2045VO01	NUT,PLAIN HEXAGON HORN AND BRACKET MOUN	EA	4
99	5	PAOZZ	5310-00-582-5965	96906	MS35338-44	WASHER,LOCK HORN AND BRACKET MOUNTING EA	4	
99	6	XDOZZ		27315	216T442	BRACKET,MOUNTING	EA	1
99	7	PAOZZ	5305-00-068-0500	96906	MS90725-3	SCREW,CAP,HEXAGON H BRACKET MOUNTING.	EA	2
99	8	XDOZZ		27315	0626VO01	SCREW HORN MOUNTING	EA	2
						207		

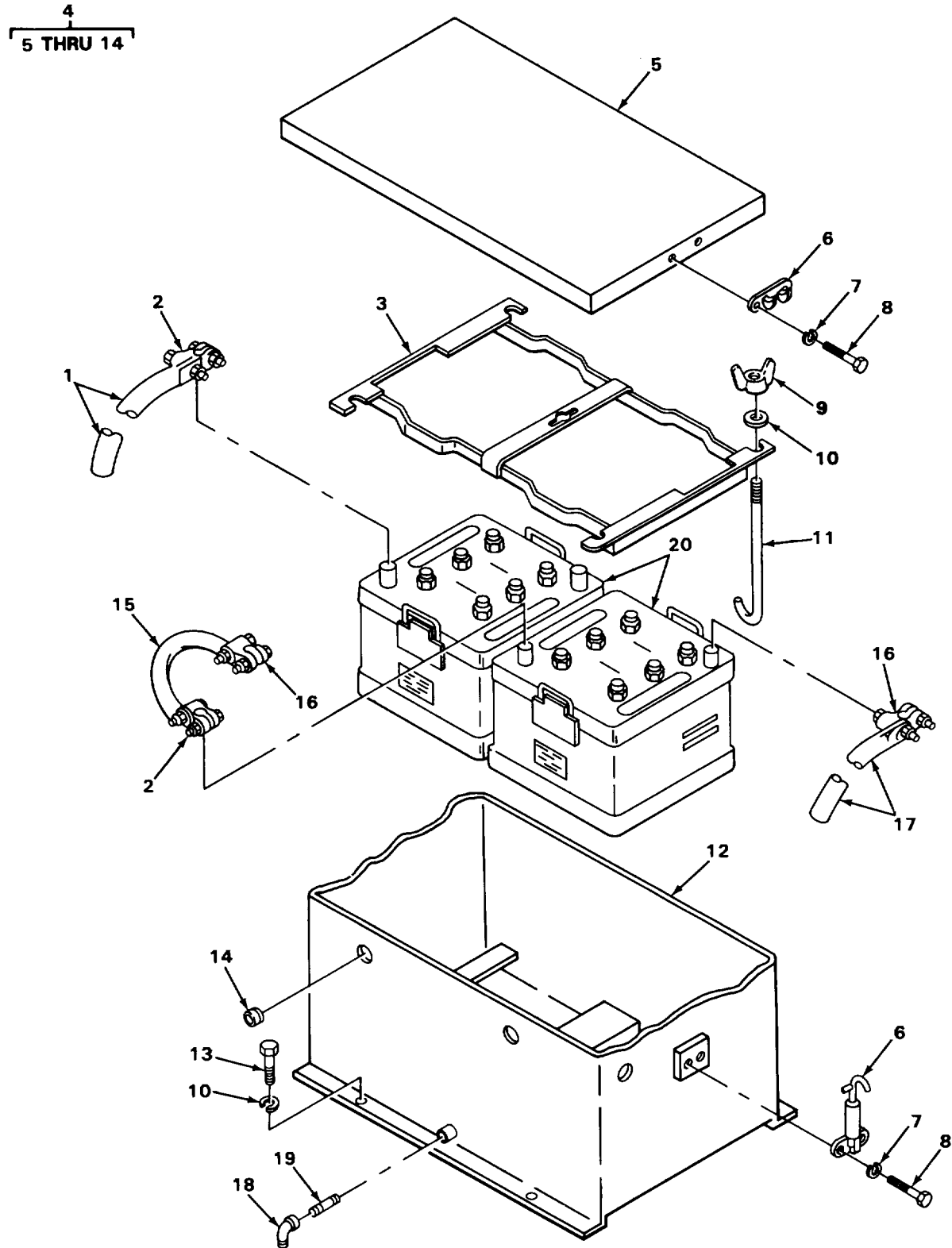

TA215801

FIGURE 100. BATTERY BOX ASSEMBLY.

SECTION II

TM5-3810-288-20P

(1) ILLUSTRATION		(2)	(3)	(4)	(5)	(6)	(7)	(8)
(a) FIG NO	(b) ITEM NO	SMR CODE	NATIONAL STOCK NUMBER	FSCM	PART NUMBER	DESCRIPTION USABLE ON CODE	U/M	QTY INC IN UNIT
						0612-BATTERIES, STORAGE		
100	1	PAOZA	6140-00-832-0440	27315	79ZI597D2	LEAD STORAGE BATTER	EA	1
100	2	PAOZZ	5940-00-549-6581	96906	MS75004-1	ADAPTER BATTERY TER	EA	2
100	3	PFOZZ		96906	MS53046	CLAMP,STORAGE BATTE	EA	1
100	4	XB000		27315	100N2112	BATTERY BOX ASSY.	EA	1
100	5	XDOZZ		27315	16P2829	COVER	EA	1
100	6	XDOZZ		27315	9646	LATCH	EA	2
100	7	PAOZZ	5310-00-582-5965	96906	MS35338-44	WASHER,LOCK	EA	8
100	8	PFOZZ	5305-00-984-6210	96906	MS35206-263	SCREW	EA	8
100	9	PFOZZ		96906	MS35425	NUT	EA	5
100	10	XDOZZ		27315	3615V009	WASHER,LOCK	EA	9
100	11	PFOZZ	5306-01-162-3773	27315	20T8068	J BOLT	EA	5
100	12	XDOZZ		27315	16N1358	CASE,BATTERY	EA	1
100	13	PFOZZ	5305-00-008-2081	27315	0860V141	SCREW MACHINE	EA	4
100	14	XDOZZ		27315	2867	GROMMET	EA	2
100	15	PAOZZ	6150-00-832-0439	27315	79ZI597D3	JUMPER CABLE ASSEMB	EA	1
100	16	PAOZZ	5940-00-549-6583	96906	MS75004-2	TERMINAL,LUG.....	EA	2
100	17	PAOZZ	6140-00-832-0441	27315	79ZI597D1	LEAD,STORAGE BATTER	EA	1
100	18	PFOZZ	4730-00-406-6959	27315	2416VO19	ELBOW	EA	1
100	19	PAOZZ	4730-00-196-1495	96906	MS51953-80	NIPPLE PIPE	EA	1
100	20	PAOZZ	6140-00-057-2554	96906	MS35000-3	BATTERY,STORAGE	EA	2
						209		

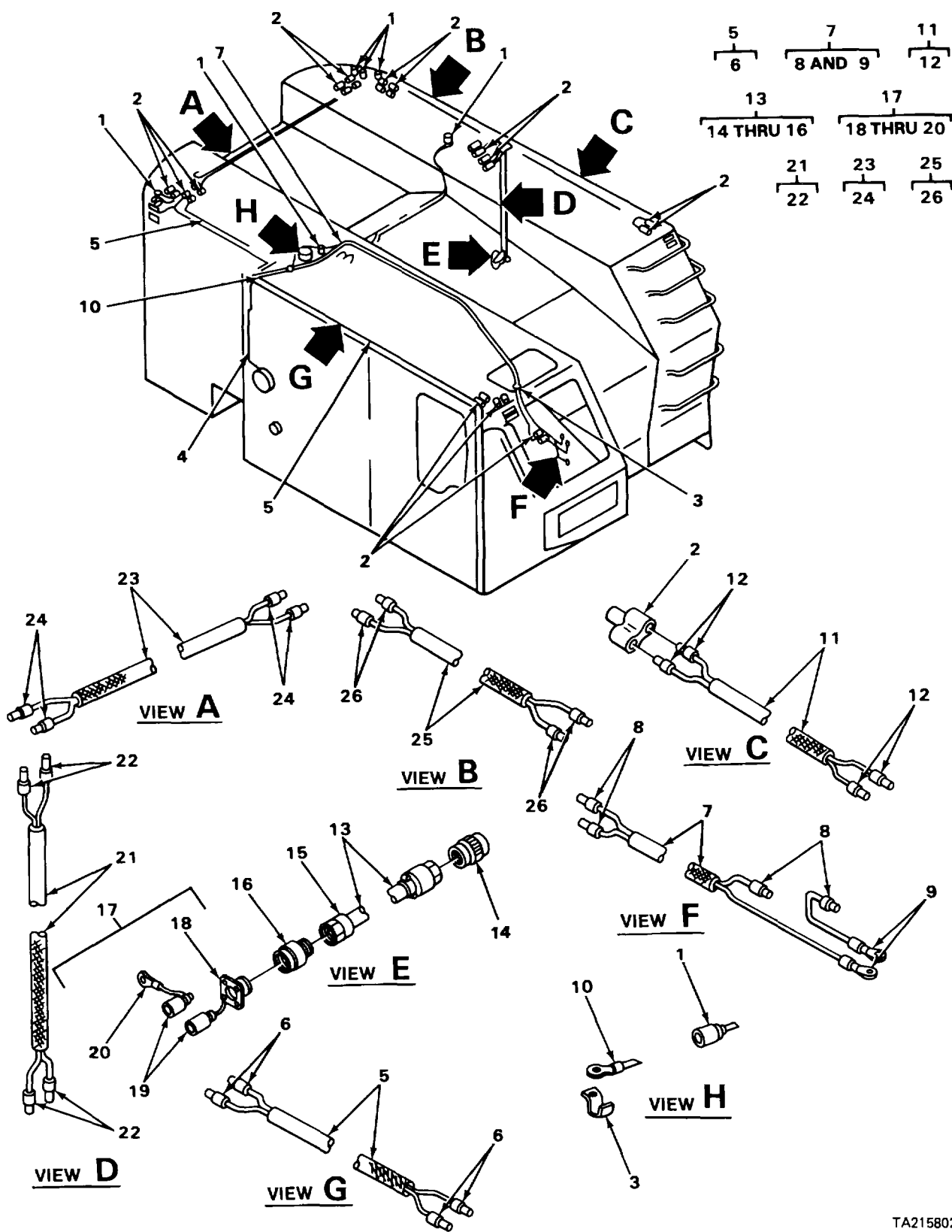

FIGURE 101. ELECTRICAL WIRING HARNESSSES.

SECTION II

TM5-3810-288-20P

(1) ILLUSTRATION		(2)	(3)	(4)	(5)	(6)	(7)	(8)
(a) FIG NO	(b) ITEM NO	SMR CODE	NATIONAL STOCK NUMBER	FSCM	PART NUMBER	DESCRIPTION USABLE ON CODE	U/M	QTY INC IN UNIT
						0613-HULL OR CHASSIS WIRING HARNESS		
101	1	PFOZZ	5935-00-462-6603	96906	MS27142-2	CONNECTOR PLUG ELEC.....	EA	18
101	2	PAOZZ	5935-00-900-6281	96906	MS27147-1	ADAPTER,CONNECTOR.....	EA	20
101	3	PAOZZ	5935-00-947-6177	03743	CG1850	ADAPTER CONNECTOR.....	EA	6
101	4	PAOZZ	2590-00-403-5521	27315	792159107	LEAD,ELECTRICAL SPOTLIGHT.....	EA	1
101	5	PA000	2590-00-405-7476	27315	79Q505	WIRING HARNESS RIGHT FRONT..... CLEARANCE LIGHTS.....	EA	1
101	6	PFOZZ	5935-00-167-7775	96906	M27144-1	CONNECTOR,PLUG,ELEC.....	EA	4
101	7	PA000	2590-00-405-7490	27315	79U60	WIRING HARNESS HORN AND DOME LIGHT.....	EA	1
101	8	PFOZZ	5935-00-167-7775	96906	MS27144-1	CONNECTOR,PLUG ELEC.....	EA	4
101	9	PAOZZ	5940-00-143-4774	96906	MS25036-153	TERMINAL LUG.....	EA	2
101	10	PFOZZ		96906	MS25036-54	TERMINAL LUG.....	EA	2
101	11	XB000		27315	7905D3	WIRING HARNESS LEFT FRONT CLEARANCE..... LIGHTS	EA	1
101	12	PFOZZ	5935-00-167-7775	96906	MS27144-1	CONNECTOR,PLUG,ELEC.....	EA	4
101	13	PA000	2590-01-202-9312	27315	7921592	PLUG ASSEMBLY CLEARANCE LIGHTS.....	EA	1
101	14	PFOZZ	5935-00-991-3332	81996	B8005-16- 003FN12	CONNECTOR.....	EA	1
101	15	PFOZZ		96906	MS3057-8	CLAMP,CABLE.....	EA	2
101	16	PAOZZ	5935-00-605-9322	77820	10-42617-10S	CONNECTOR,PLUG ELECTRICAL.....	EA	1
101	17	XB000		27315	56Z237	PLUG,ASSEMBLY CLEARANCE LIGHTS.....	EA	1
101	18	PAOZZ	5935-00-368-4857	19207	7720490	CONNECTOR.....	EA	1
101	19	PFOZZ	5935-00-462-6603	96906	MS27142-2	CONNECTOR,PLUG,CLEC.....	EA	2
101	20	PAOZZ	5940-00-143-4774	96906	MS25036-153	TERMINAL LUG.....	EA	1
101	21	XB000		27315	790501	WIRING HARNESS CLEARANCE LIGHT..... RECEPTACLE	EA	1
101	22	PFOZZ	5935-00-167-7775	96906	MS27144-1	CONNECTOR,PLUG,ELEC.....	EA	4
101	23	PA000	2590-00-405-7489	27315	79Q504	WIRING HARNESS REAR CLEARANCE LIGHTS....	EA	1
101	24	PFOZZ	5935-00-167-7775	96906	MS27144-1	CONNECTOR,PLUG,ELEC.....	EA	4
101	25	XB000		27315	7905D2	WIRING HARNESS LEFT REAR CLEARANCE..... LIGHTS	EA	1
101	26	PAOZZ	5935-00-167-7775	96960	MS27144-1	CONNECTOR,PLUG ELECTRICAL.....	EA	4

Change 1 210.1

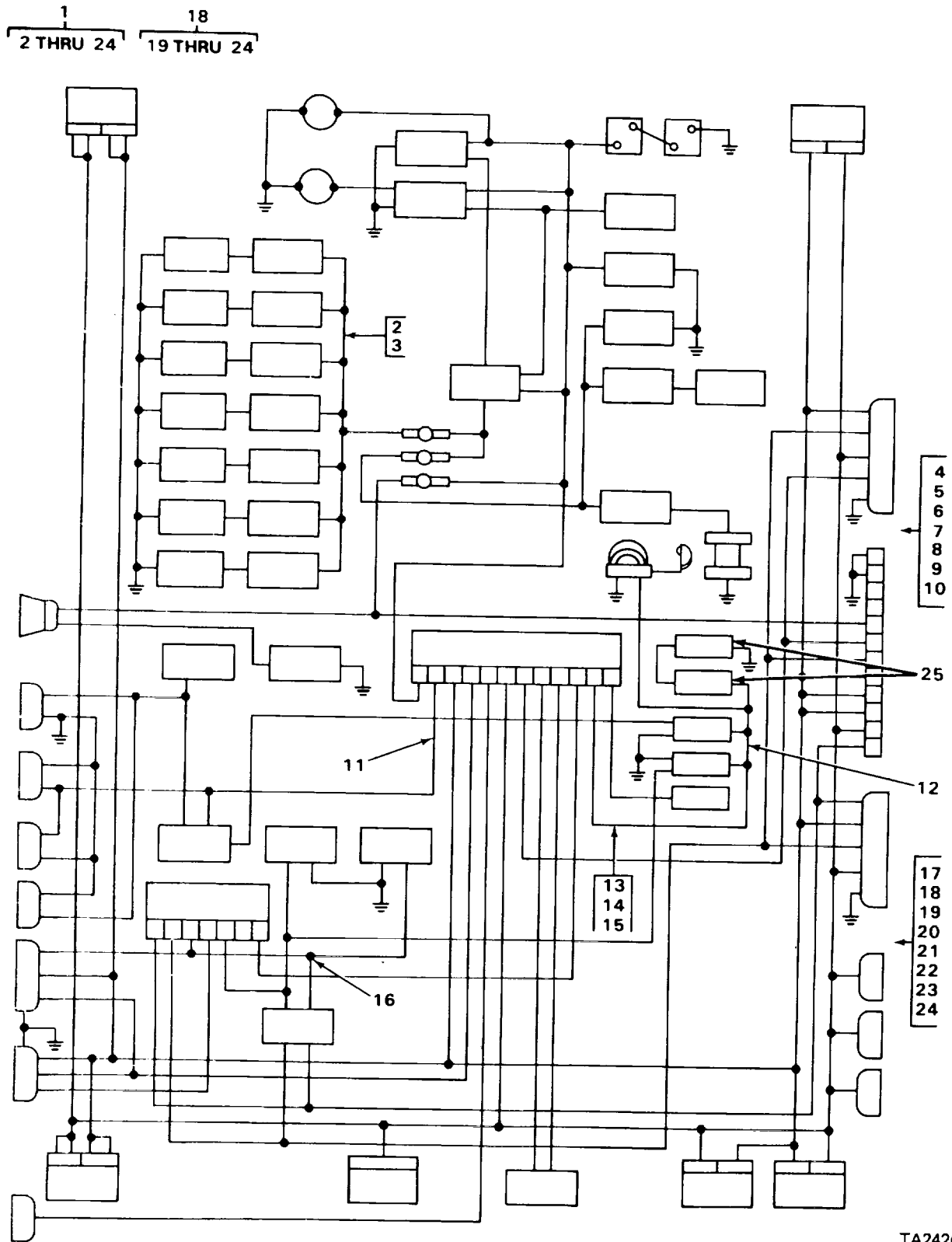

TA242667

FIGURE 101A. CARRIER CAB WIRING DIAGRAM.

SECTION II

TM5-3810-288-20P

(1) ILLUSTRATION		(2)	(3)	(4)	(5)	(6)	(7)	(8)
(a) FIG NO	(b) ITEM NO	SMR CODE	NATIONAL STOCK NUMBER	FSCM	PART NUMBER	DESCRIPTION USABLE ON CODE	U/M	QTY INC IN UNIT
101A	25	PFOZZ	5945-00-739-3706	19207	11613631	0613(CONT) FLASHER,SOLSTATE	EA	2
Change 1 211								

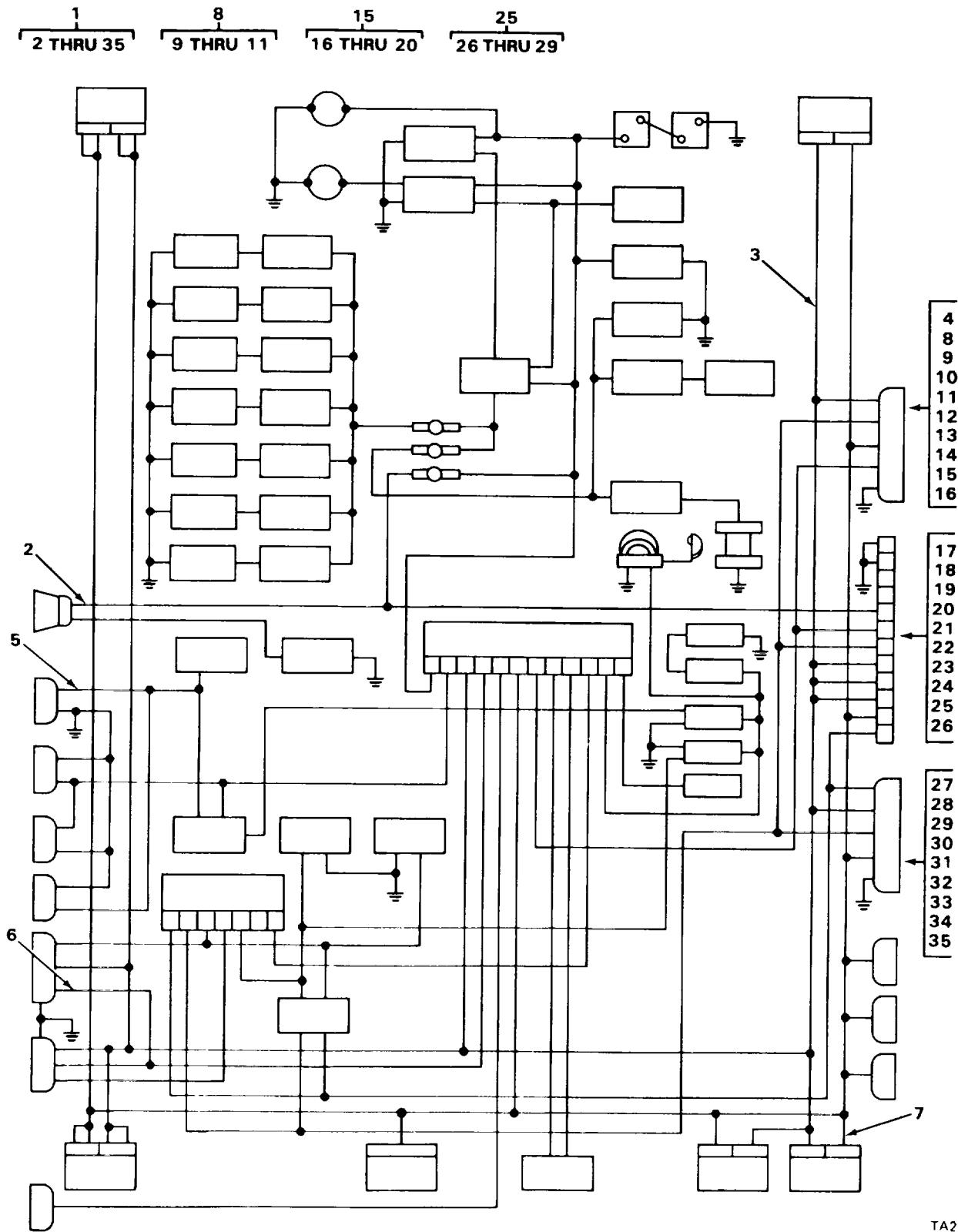

TA215804

FIGURE 102. CARRIER FRAME AND PLATFORM WIRING DIAGRAM.

SECTION II

TM5-3810-288-20P

(1) ILLUSTRATION		(2)	(3)	(4)	(5)	(6)	(7)	(8)
(a) FIG NO	(b) ITEM NO	SMR CODE	NATIONAL STOCK NUMBER	FSCM	PART NUMBER	DESCRIPTION USABLE ON CODE	U/M	QTY INC IN UNIT
						0613(CONT)		
102	8	XBOFF		27315	7921618	RECEPTACLE ASSEMBLY UPPER LIGHT	EA	1
102	9	PFOZZ	5935-00-991-3331	06840	10-42217-10S	CONNECTOR,RECEPTACL ELECTRICAL.....	EA	1
102	10	PFOZZ	5935-00-167-7775	96906	MS27144-1	CONNECTOR,PLUG ELECTRICAL.....	EA	2
102	11	PFOZZ	5940-00-143-4780	96906	MS25036-108	TERMINAL LUG.....	EA	1
102	12	PFOZZ	5305-00-984-6212	96906	MS35206-265	SCREW,MACHINE	EA	4
102	13	PFOZZ	5310-00-934-9758	96906	MS35649-202	NUT,HEXAGON.....	EA	4
102	14	PFOZZ	5310-00-045-3296	96906	MS35338-43	WASHER,LOCK	EA	4
102	15	XBOFF		27315	79617	RECEPTACLE ASSEMBLY REAR	EA	1
102	16	PFOZZ	5935-00-773-1428	19207	7731428	CAP,RECEPTACLE.....	EA	1
102	17	PFOZZ	5935-00-846-3883	96906	MS75021-1	CONNECTOR,RECEPTACL ELECTRICAL.....	EA	1
102	18	XBOZZ		19207	8338650	CONNECTOR,PLUG ELECTRICAL.....	EA	7
102	19	PFOZZ	5935-00-462-6603	96906	M527142-2	CONNECTOR,PLUG ELECTRICAL.....	EA	1
102	20	PFOZZ	5940-00-230-0515	96906	MS25036-154	TERMINAL LUG.....	EA	2
102	21	PFOZZ	5305-00-988-1725	96906	MS35206-281	SCREW,MACHINE	EA	8
102	22	PFOZZ	5310-00-761-6882	96906	MS51967-2	NUT,HEXAGON.....	EA	8
102	23	PFOZZ	5310-00-582-5965	96906	MS35338-44	WASHER,LOCK	EA	8
102	24	PFOZZ	5935-00-462-6603	96906	MS27142-2	CONNECTOR,PLUG ELECTRICAL.....	EA	33
102	25	XBOFF		27315	79Z1576	CONNECTOR ASSEMBLY	EA	1
102	26	PFOZZ	5935-00-773-1428	19207	7731428	CAP,RECEPTACLE.....	EA	1
102	27	PFOZZ	5935-00-846-3883	96906	MS75021-1	CONNECTOR,RECEPTACL ELECTRICAL.....	EA	1
102	28	PFOZZ	5935-00-810-9229	19207	7358187	CONNECTOR,PLUG ELECTRICAL.....	EA	1
102	29	XBOZZ		19207	7056636	CABLE,ELECTRICAL	EA	1
102	30	PFOZZ	5935-00-167-7775	96906	MS27144-1	CONNECTOR,PLUG ELECTRICAL.....	EA	2
102	31	PFOZZ	5935-00-900-6281	96906	MS27147-1	CONNECTOR,PLUG ELECTRICAL,Y	EA	38
102	32	XBOZZ		27315	20Z57018	GROMMET,RUBBER	EA	2
102	33	PAOZZ	5325-00-298-6825	79497	G1124	GROMMET,RUBBER	EA	2
102	34	XBOZZ		70485	G1223	GROMMET,RUBBER	EA	2
102	35	PFOZZ	5325-00-276-6096	88044	AN931B9-13	GROMMET,RUBBER	EA	2

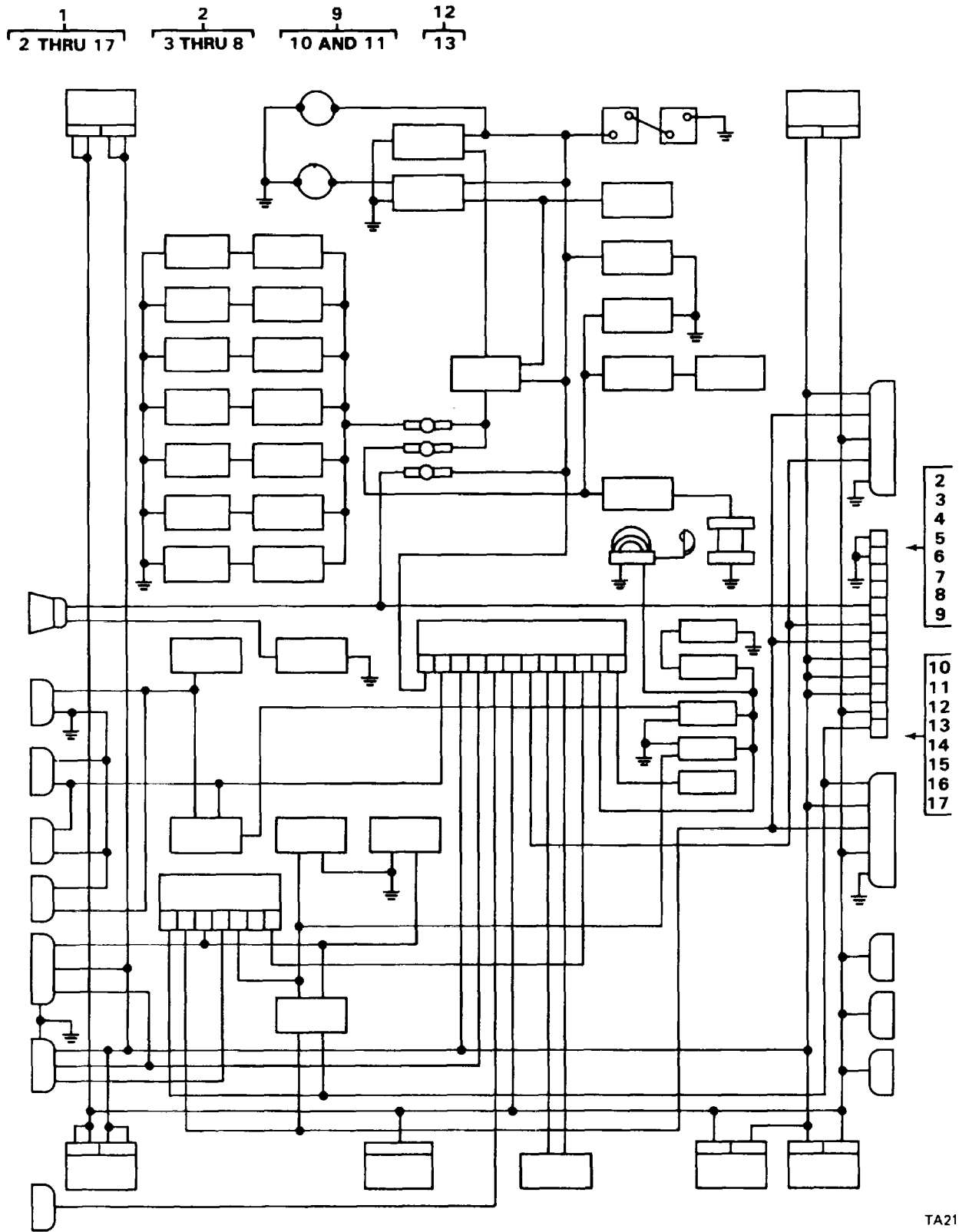

TA215805

FIGURE 103. CARRIER ENGINE WIRING DIAGRAM.

SECTION II

TM5-3810-288-20P

(1) ILLUSTRATION		(2)	(3)	(4)	(5)	(6)	(7)	(8)
(a) FIG NO	(b) ITEM NO	SMR CODE	NATIONAL STOCK NUMBER	FSCM	PART NUMBER	DESCRIPTION USABLE ON CODE	U/M	QTY INC IN UNIT
						0613(CONT)		
103	1	XB000		27315	810N06152-1	WIRING ASSEMBLY ENGINE.	EA	1
103	2	XB000		27315	79U63	WIRING HARNESS F817G,ENGINE	EA	1
103	3	PFOZZ	5935-00-614-3959	81996	B8005-16-003FN19	CONNECTOR,PLUG ELECTRICAL.....	EA	1
103	4	PFOZZ	5935-00-062-7450	77820	10-42622-23P	CONNECTOR,PLUG ELECTRICAL.....	EA	1
103	5	PFOZZ	5940-00-143-4780	96906	MS25036-108	TERMINAL LUG.....	EA	6
103	6	PFOZZ	5935-00-167-7775	96906	MS27144-1	CONNECTOR,PLUG ELECTRICAL.....	EA	4
103	7	XBOZZ		19207	7720495	TERMINAL LUG.....	EA	2
103	8	PFOZZ		96906	MS25036-58	TERMINAL LUG.....	EA	1
103	9	XB000		27315	79Z1620	CABLE ASSEMBLY	EA	1
103	10	PFOZZ	5940-00-113-9831	96906	MS25036-128	TERMINAL LUG.....	EA	1
103	11	PFOZZ	5935-00-062-7446	77820	10-42622-75	CONNECTOR,PLUG	EA	1
103	12	XB000		27315	287Q1D4	RECEPTACLE ASSEMBLY SLAVE	EA	1
103	13	PFOZZ	5935-00-295-6403	77820	10-40736-24	CONNECTOR,RECEPTACL ELECTRICAL.....	EA	1
103	14	XBOZZ		27315	792159705	LEAD,ELECTRICAL	EA	1
103	15	XBOZZ		27315	7921597D4	LEAD,ELECTRICAL BATTERY GROUND.....	EA	1
103	16	PFOZZ	6150-00-832-0439	27315	79Z1597D3	LEAD,ELECTRICAL BATTERY TO BATTERY	EA	1
103	17	PFOZZ	5325-00-880-0263	36378	433262	GROMMET,RUBBER	EA	1

Change 1 215

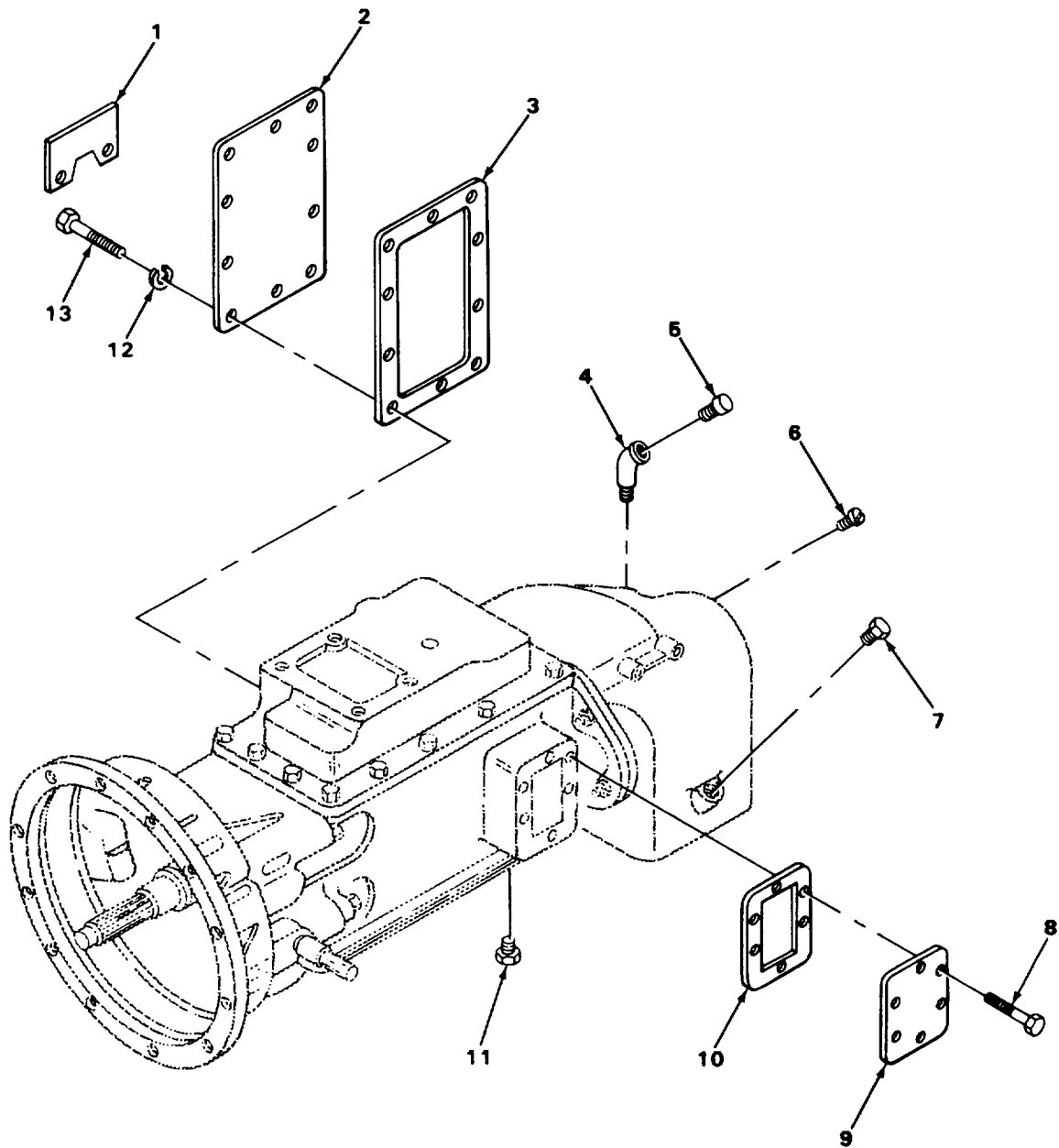

TA215809

FIGURE 104. CARRIER TRANSMISSION PLUGS AND COVERS.

SECTION II

TM5-3810-288-20P

(1) ILLUSTRATION		(2)	(3)	(4)	(5)	(6)	(7)	(8)
(a) FIG NO	(b) ITEM NO	SMR CODE	NATIONAL STOCK NUMBER	FSCM	PART NUMBER	DESCRIPTION USABLE ON CODE	U/M	QTY INC IN UNIT
						GROUP 07-TRANSMISSION 0700-TRANSMISSION ASSEMBLY		
104	4	PAOZZ	4730-00-278-4293	09367	0904230	ELBOWPIPE	EA	1
104	5	PFOZZ	5340-00-164-3417	03504	106656	BREATHER.....	EA	1
104	7	PAOZZ	4730-00-278-3413	40152	13F20	PLUG,PIPE,FILLER.....	EA	2
104	8	PAOZZ	5305-00-406-2282	12603	208261	SCREW COVER MOUNTING	EA	12
104	9	PFOZZ	2520-00-360-7270	08018	T53-160B	COVER	EA	2
104	10	PAOZZ	5330-00-599-7619	23040	B9TT7166C	GASKETCOVER.....	EA	2
104	11	XDOZZ		12603	224864	PLUG,MAGNETIC	EA	2
						217		

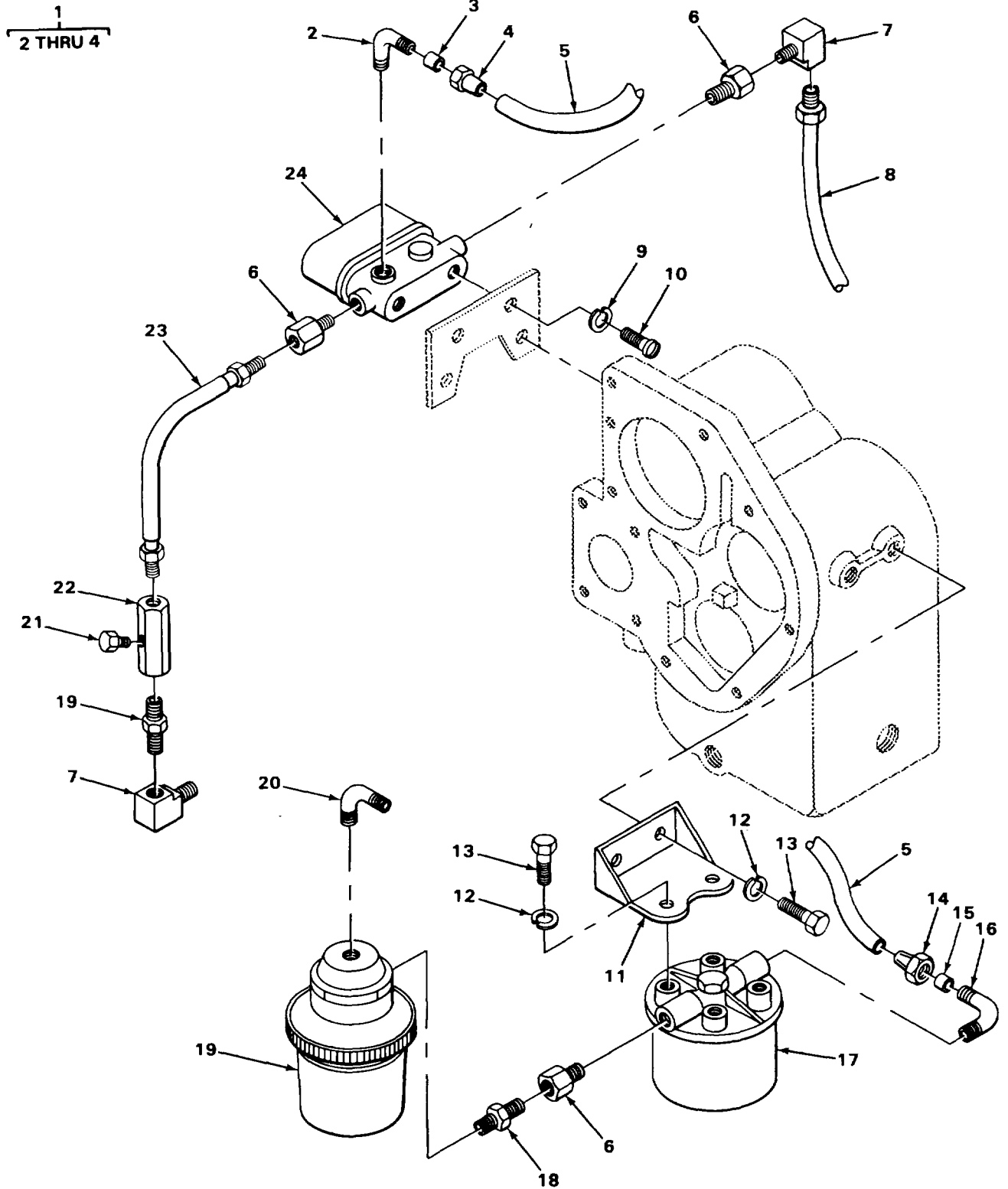

TA215819

FIGURE 105. CARRIER TRANSMISSION HIGH AND LOW RANGE CONTROL COMPONENTS.

SECTION II

TM5-3810-288-20P

(1) ILLUSTRATION		(2)	(3)	(4)	(5)	(6)	(7)	(8)
(a) FIG NO	(b) ITEM NO	SMR CODE	NATIONAL STOCK NUMBER	FSCM	PART NUMBER	DESCRIPTION USABLE ON CODE	U/M	QTY INC IN UNIT
						0721-COOLERS, PUMPS, MOTORS		
105	1	XB000		06853	205102	ELBOW	EA	1
105	2	PFOZZ	2530-00-383-4851	06853	200437	BODY,ELBOW	EA	1
105	3	PAOZZ	4730-00-293-7108	96906	MS39197-3	SLEEVE,COMPRESSION	EA	1
105	4	PAOZZ	4730-00-278-8825	96906	MS39196-3	NUT,TUBE	EA	1
105	5	XBOZZ		27315	79-8100J0561	TUBE.....	EA	1
105	6	PFOZZ	4730-00-014-1539	72582	0112877	ADAPTER REDUCER	EA	3
105	7	PAOZZ	4730-00-010-5422	12603	26F	ELBOW	EA	2
105	8	PFOZZ	4720-00-203-6527	12603	8H8	HOSE ASSEMBLY	EA	1
105	9	PFOZZ	5310-00-582-5965	96906	MS35338-44	WASHER,LOCK	EA	2
105	10	PFOZZ	5306-00-334-9967	12603	C410	SCREW.....	EA	2
105	11	PFOZZ	5340-00-488-5229	12603	216444	BRACKET FILTER.....	EA	1
105	12	XBOZZ		12603	4E-03	WASHER,LOCK FILTER MOUNTING	EA	4
105	13	PFOZZ	5305-00-285-5296	19207	454783	SCREW CAP HEXAGON	EA	4
105	14	PFOZZ	4730-00-278-8825	96906	MS39196-3	NUT,TUBE	EA	1
105	15	PAOZZ	4730-00-293-7108	96906	MS39197-3	SLEEVE,COMPRESSION	EA	1
105	16	PAOZZ	4730-00-289-0155	96906	MS39182-5	ELBOW	EA	1
105	17	PAOZZ	2520-00-966-3820	12603	215961	FILTER,FLUID	EA	1
105	18	XBOZZ		12603	5K-106	NIPPLE,PIPE	EA	2
105	19	PAOZZ	4820-00-193-8169	12603	216744	VALVE,AIR CONTROL.....	EA	1
105	20	XBOZZ		98660	A200C6-6	ELBOW	EA	1
105	21	XBOZZ		12603	34F-02	PLUG	EA	1
105	22	PFOZZ	4730-00-540-2612	81343	4-2 040102B	FITTING	EA	1
105	23	PFOZZ	4720-00-358-4009	95535	67022	HOSE ASSEMBLY	EA	1
105	24	PAOZZ	4810-00-930-0360	24522	400EXE24VDC	VALVE,SOLENIOD.....	EA	1
						219		

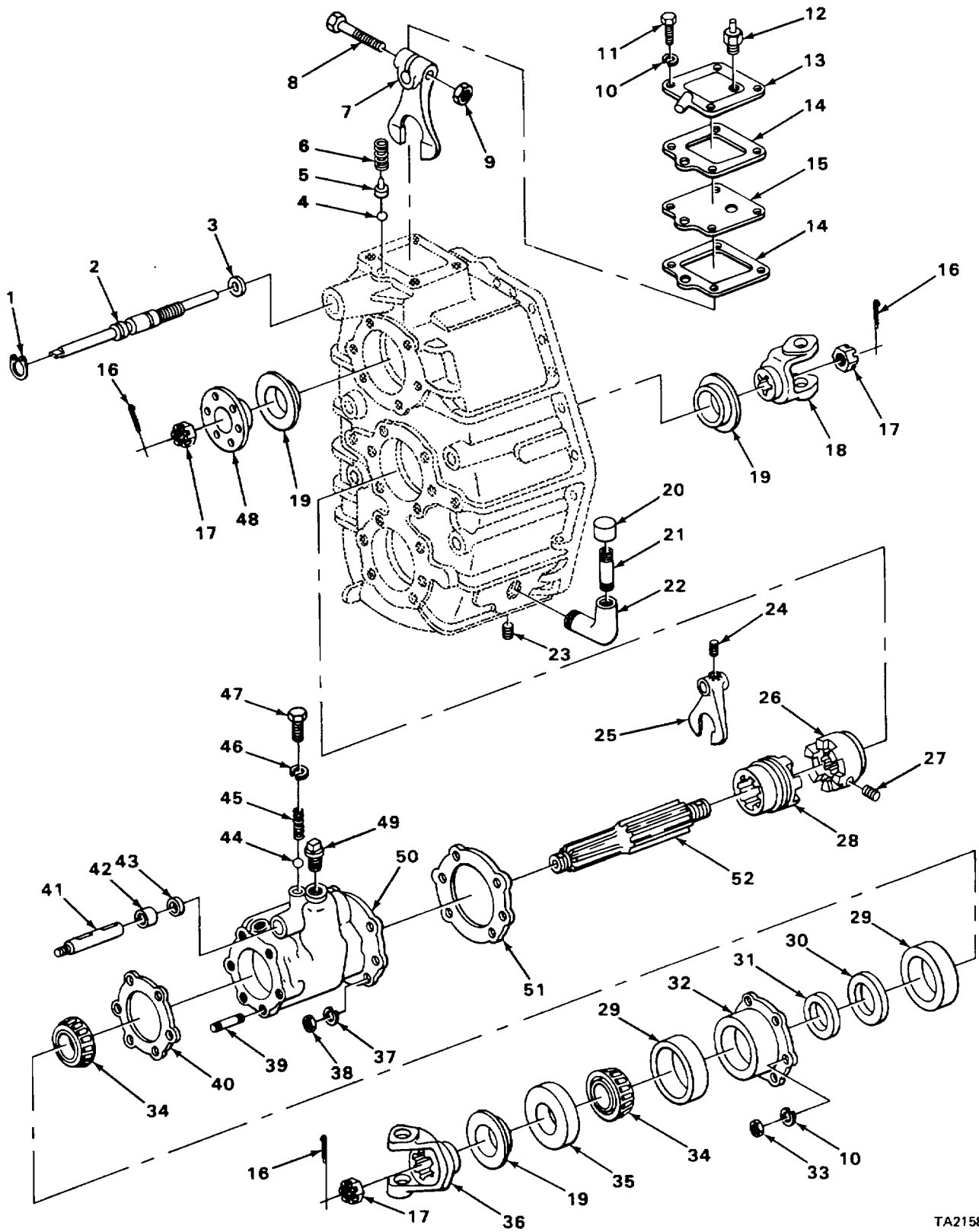

TA215821

FIGURE 106. CARRIER TRANSFER CASE AND RELATED COMPONENTS.

SECTION II

TM5-3810-288-20P

(1) ILLUSTRATION		(2)	(3)	(4)	(5)	(6)	(7)	(8)
(a) FIG NO	(b) ITEM NO	SMR CODE	NATIONAL STOCK NUMBER	FSCM	PART NUMBER	DESCRIPTION USABLE ON CODE	U/M	QTY INC IN UNIT
						GROUP 08-TRANSFER FINAL DRIVE. PLANETARY AND DROP GEAR BOX ASSEMBLIES 0801- POWER TRANSFER FINAL DRIVE. PLANETARY OR DROP GEAR BOX ASSEMBLIES		
106	12	PAOZZ	2520-00-435-2389	78500	1199J166	BREATHER.....	EA	1
106	20	PAOZZ	4730-00-231-2412	78500	1898R200	CAP,PIPE.....	EA	1
106	21	PAOZZ	4730-00-196-1498	96906	MS51953-103	NIPPLE,PIPE	EA	1
106	22	PAOZZ	4730-00-246-9218	30379	141621	ELBOW,PIPE	EA	1
106	23	PAOZZ	4730-00-274-5554	78500	P112	PLUG,PIPE	EA	1
Change 1 220.1								

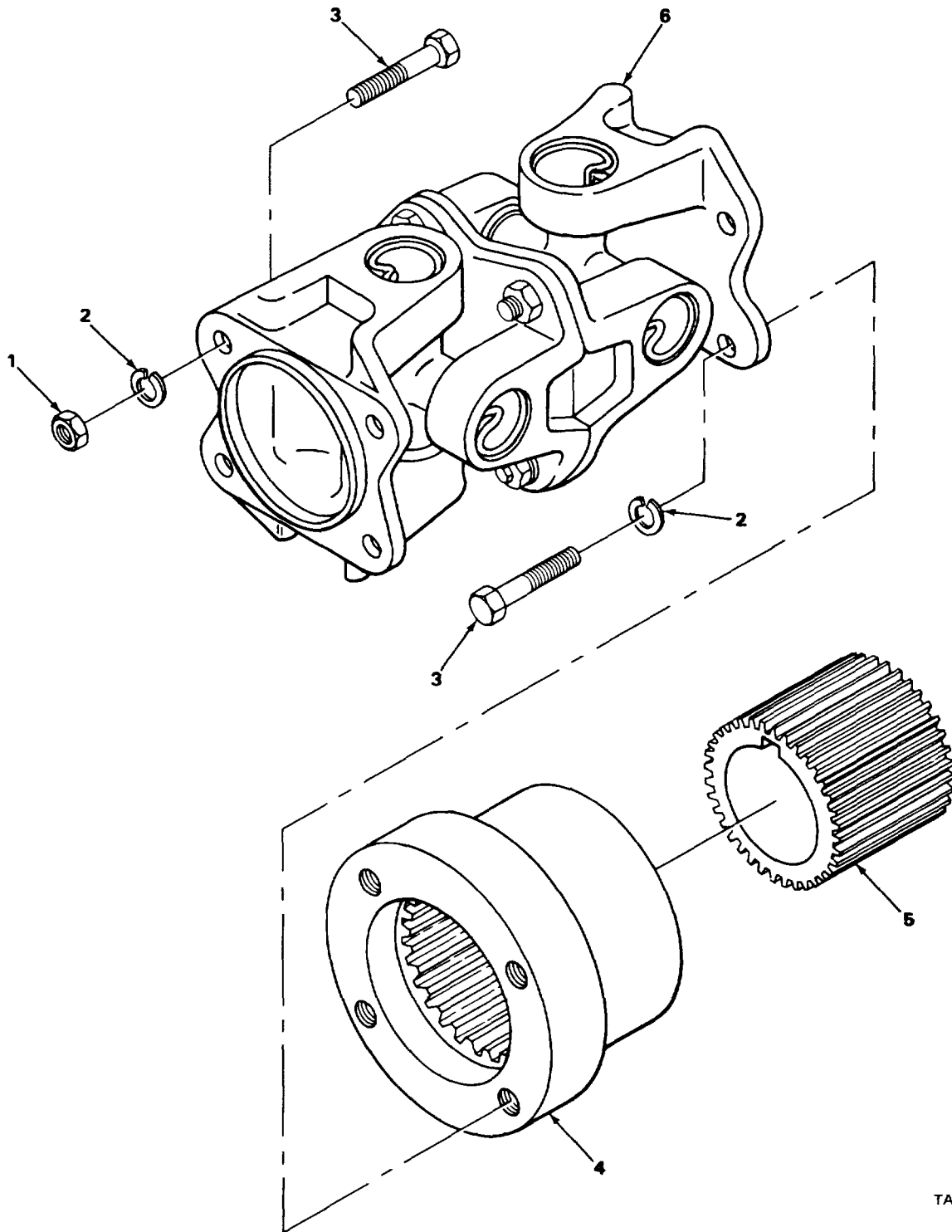

TA2158:

FIGURE 106A. CRANE PROPELLER SHAFT ASSEMBLY AND MOUNTING.

SECTION II

TM5-3810-288-20P

(1) ILLUSTRATION		(2)	(3)	(4)	(5)	(6)	(7)	(8)
(a) FIG NO	(b) ITEM NO	SMR CODE	NATIONAL STOCK NUMBER	FSCM	PART NUMBER	DESCRIPTION USABLE ON CODE	U/M	QTY INC IN UNIT
						GROUP 09-PROPELLER,PROPELLER SHAFTS UNIVERSAL JOINTS COUPLER AND CLAMP ASSEMBLY 0900-PROPELLER SHAFTS		
106A1	1	PFOZZ	5310-00-119-7693	27315	2049V004	NUT HEXAGON PROPELLER SHAFT MOUNTING ..	EA	4
106A	2	PAOZZ	5310-00-209-0965	96906	MS35338-47	WASHER LOCK PROPELLER SHAFT	EA	8
106A	3	PAOZZ	5306-00-207-5736	95019	7-73-219	SCREW PROPELLER SHAFT MOUNTING	EA	8
106A	4	XBOZZ		27315	218P85	FLANGE	EA	1
106A	5	XBOZZ		27315	218P86	HUB PROPELLER SHAFT	EA	1
106A	61	XBOFF		95019	203216-1	PROPELLER SHAFT ASS	EA	1
Change 1 221								

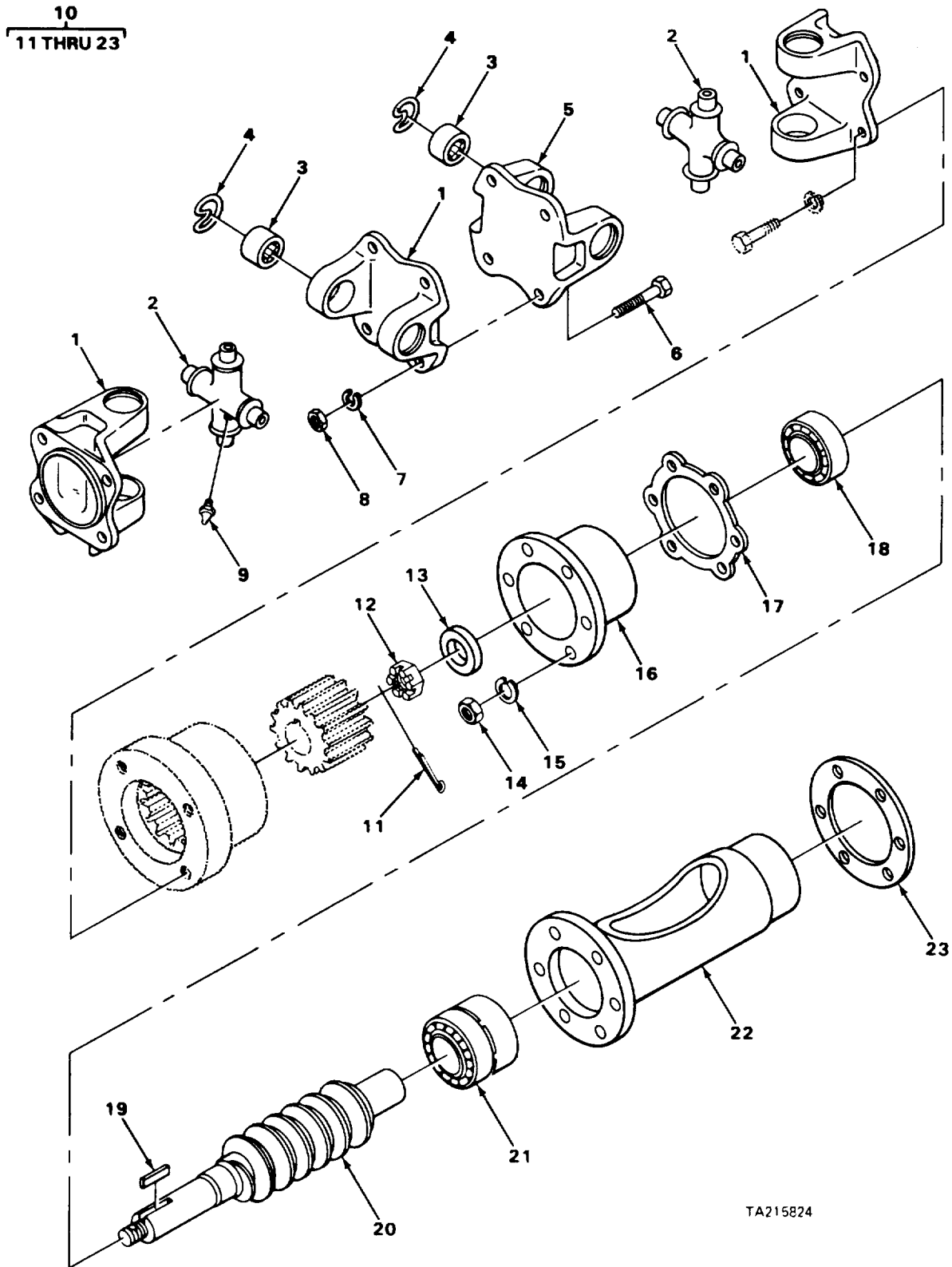
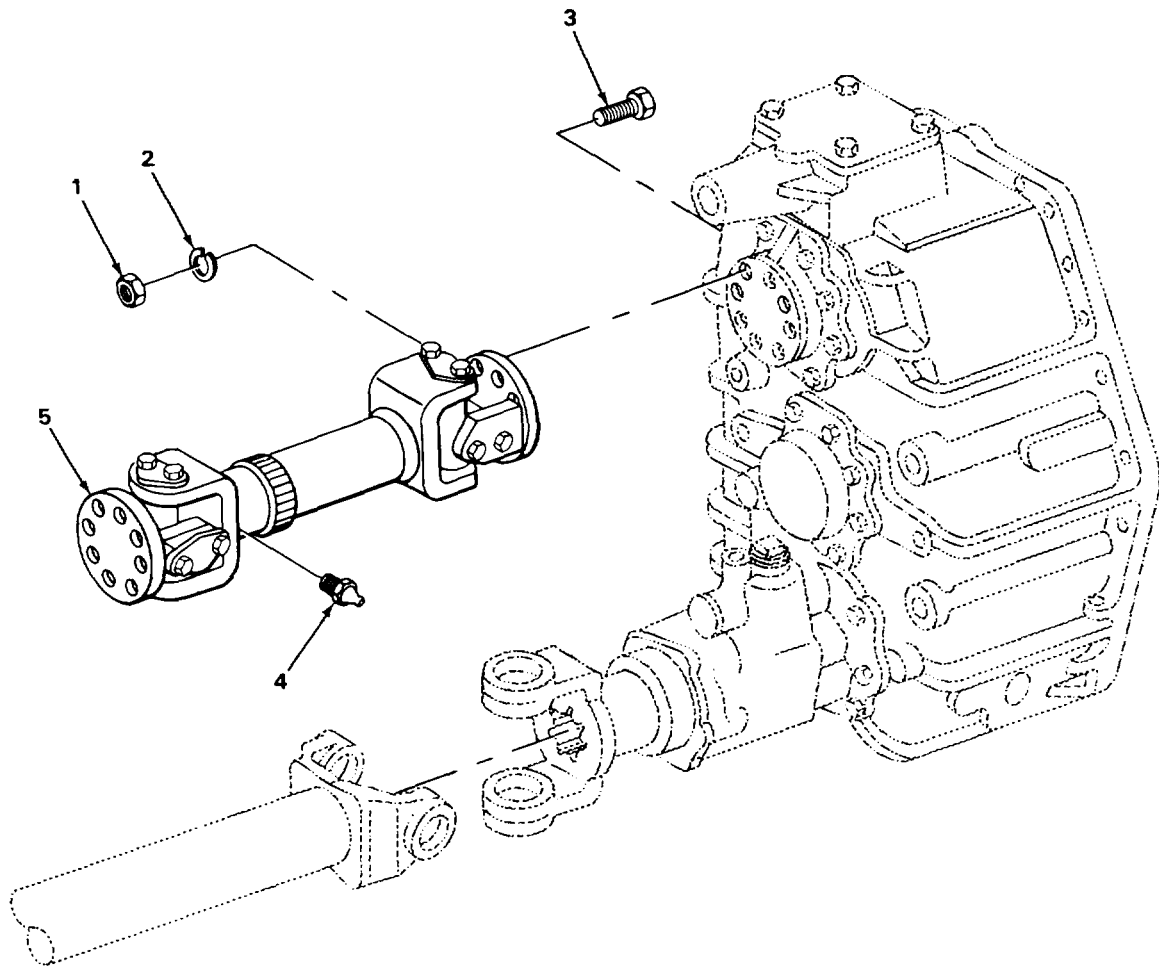

FIGURE 107. CRANE PROPELLER AND WORM SHAFT ASSEMBLIES.

SECTION II

TM5-3810-288-20P

(1) ILLUSTRATION		(2)	(3)	(4)	(5)	(6)	(7)	(8)
(a) FIG NO	(b) ITEM NO	SMR CODE	NATIONAL STOCK NUMBER	FSCM	PART NUMBER	DESCRIPTION USABLE ON CODE	U/M	QTY INC IN UNIT
						0900-(CONT)		
107	1	PAFZZ	2520-00-615-1443	95019	3-2-159	YOKE,UNIVERSAL.....	EA	3
107	2	PAOZZ	2520-00-702-4578	23040	B6T7039A	CROSS ASSEMBLY PART OF KIT P/N B6T7039A ...	EA	2
107	3	KFOZZ		72447	3-6-128X	BEARING,ROLLER PART OF KIT P/N B6T7039A	EA	8
107	4	PAOZZ	5365-00-509-9526	95019	3-7-39	RING,RETAINING PART OF KIT P/N B6T7039A.....	EA	8
107	5	PAOZZ	4730-00-050-4203	96906	MS15001-1	FITTING PART OF KIT P/N B6T7039A.....	EA	2
107	9	PAOZZ	2520-00-702-4578	23040	B6T7039A	REPAIR KIT	EA	1
						CROSS ASSEMBLY	EA	2
						BEARING,ROLLER	EA	4
						RING,RETAINING.....	EA	4
						FITTING,LUBRICATION.....	EA	1
						Change 1 222.1		



TA215826

FIGURE 107A. CARRIER PROPELLER SHAFT AND MOUNTING.

SECTION II

TM5-3810-288-20P

(1) ILLUSTRATION		(2)	(3)	(4)	(5)	(6)	(7)	(8)
(a) FIG NO	(b) ITEM NO	SMR CODE	NATIONAL STOCK NUMBER	FSCM	PART NUMBER	DESCRIPTION USABLE ON CODE	U/M	QTY INC IN UNIT
						0900(CONT)		
107A	1	XBOZZ		27315	2049V003	NUT,HEXAGON.....	EA	16
107A	2	XBOZZ		27315	3615VO09	WASHER , LOCK	EA	16
107A	3	PAOZZ	5306-00-428-1016	72447	6-73-1227	BOLT.MACHINE	EA	16
107A	4	PFOZZ	4730-00-172-0034	95879	16138	FITTING	EA	6
107A	5	XB000		13038	204518-9	PROPELLER SHAFT TRANSMISSION..... TO TRANSFER CASE	EA	1
Change 1 223								

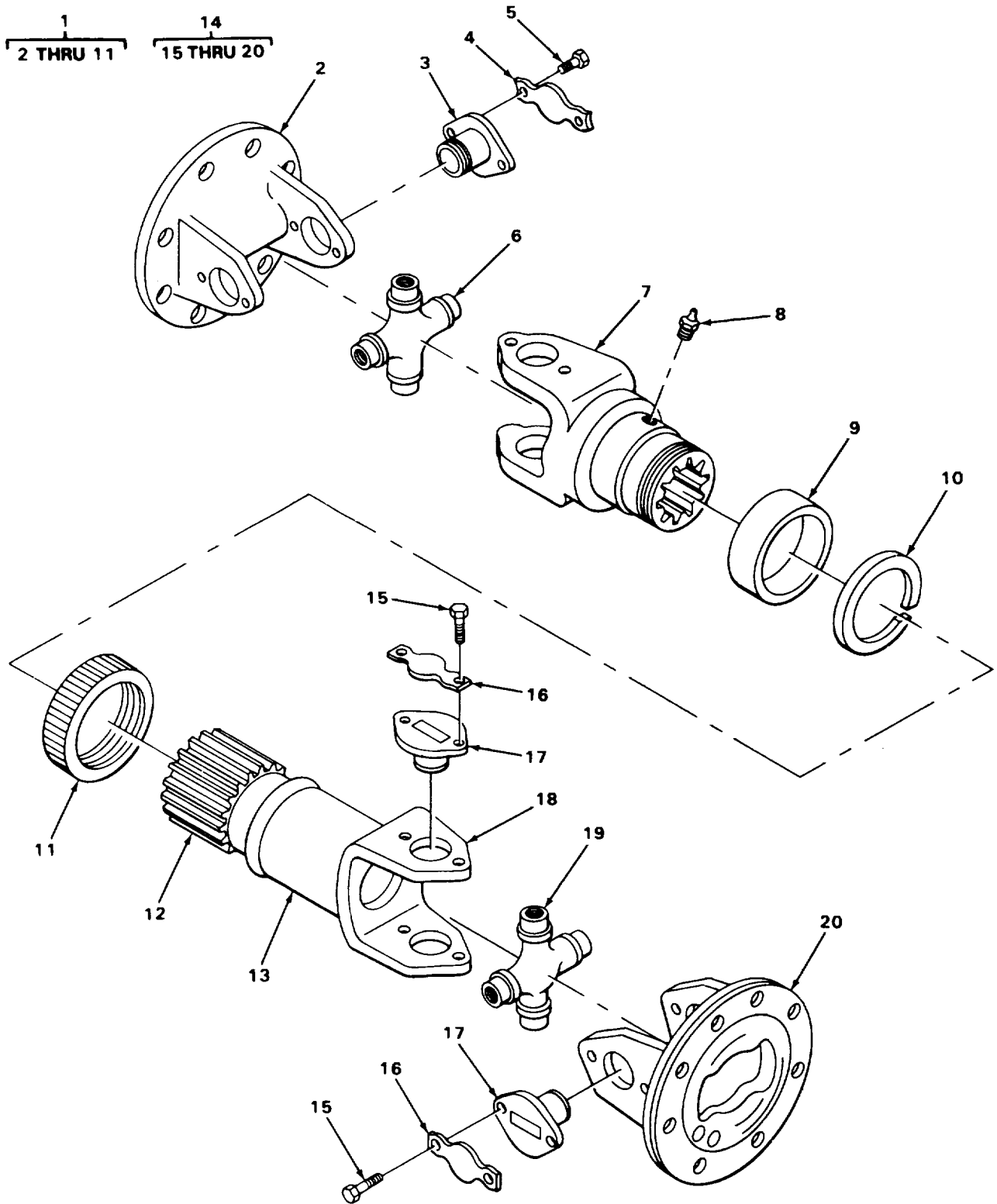

FIGURE 108. CARRIER TRANSMISSION TO TRANSFER CASE PROPELLER SHAFT.

TA215827

SECTION II

TM5-3810-288-20P

(1) ILLUSTRATION		(2)	(3)	(4)	(5)	(6)	(7)	(8)
(a) FIG NO	(b) ITEM NO	SMR CODE	NATIONAL STOCK NUMBER	FSCM	PART NUMBER	DESCRIPTION USABLE ON CODE	U/M	QTY INC IN UNIT
						0900(CONT)		
108	1	XBOFF		13038	204506	UNIVERSAL JOINT	EA	1
108	2	XAOZZ		13038	6-2-769	YOKE,FLANGE	EA	1
108	3	PAOZZ	2520-00-378-3016	77873	114-517	BEARING	EA	4
108	4	PAOZZ	5340-00-759-4742	72447	230323	STRAP,LOCK	EA	4
108	5	PAOZZ	5306-00-529-1320	72447	6-73-210	BOLT,MACHINE STRAP MOUNTING	EA	8
108	6	XAOZZ		13038	6-5-188X	JOURNAL	EA	1
108	7	PAOZZ	3010-01-070-6682	95019	6-3-1481X	YOKE,SLEEVE	EA	1
108	8	PFOZZ	4730-00-906-0982	97271	500168-2	FITTING	EA	1
108	9	PFOZZ	5330-00-736-5850	72447	6-16-63R	WASHER	EA	1
108	10	PAOZZ	5310-01-081-5464	95019	5-15-43	WASHER,STEEL	EA	1
108	11	PAOZZ	3825-00-640-3761	95019	K6-14-39	CAP,DUST	EA	1
108	12	XAOZZ		13038	6-40-171	SHAFT	EA	1
108	13	XAOZZ		13038	6-60-54-0921X	TUBE	EA	1
108	14	XBOFF		13038	204496	UNIVERSAL,JOINT	EA	1
108	15	PFOZZ	5306-00-529-1320	72447	6-73-210	SCREW,STRAP MOUNTING	EA	8
108	16	PAOZZ	5340-00-759-4742	72447	230323	STRAP,LOCK	EA	4
108	17	PAOZZ	2520-00-378-3016	77873	114-517	BEARING	EA	4
108	18	XAOZZ		13038	6-28-147	YOKE,STUB	EA	1
108	19	XAOZZ		13038	6-5-188X	JOURNAL	EA	1
108	20	XAOZZ		13038	6-2-769	YOKE,FLANGE	EA	1

Change 1 225

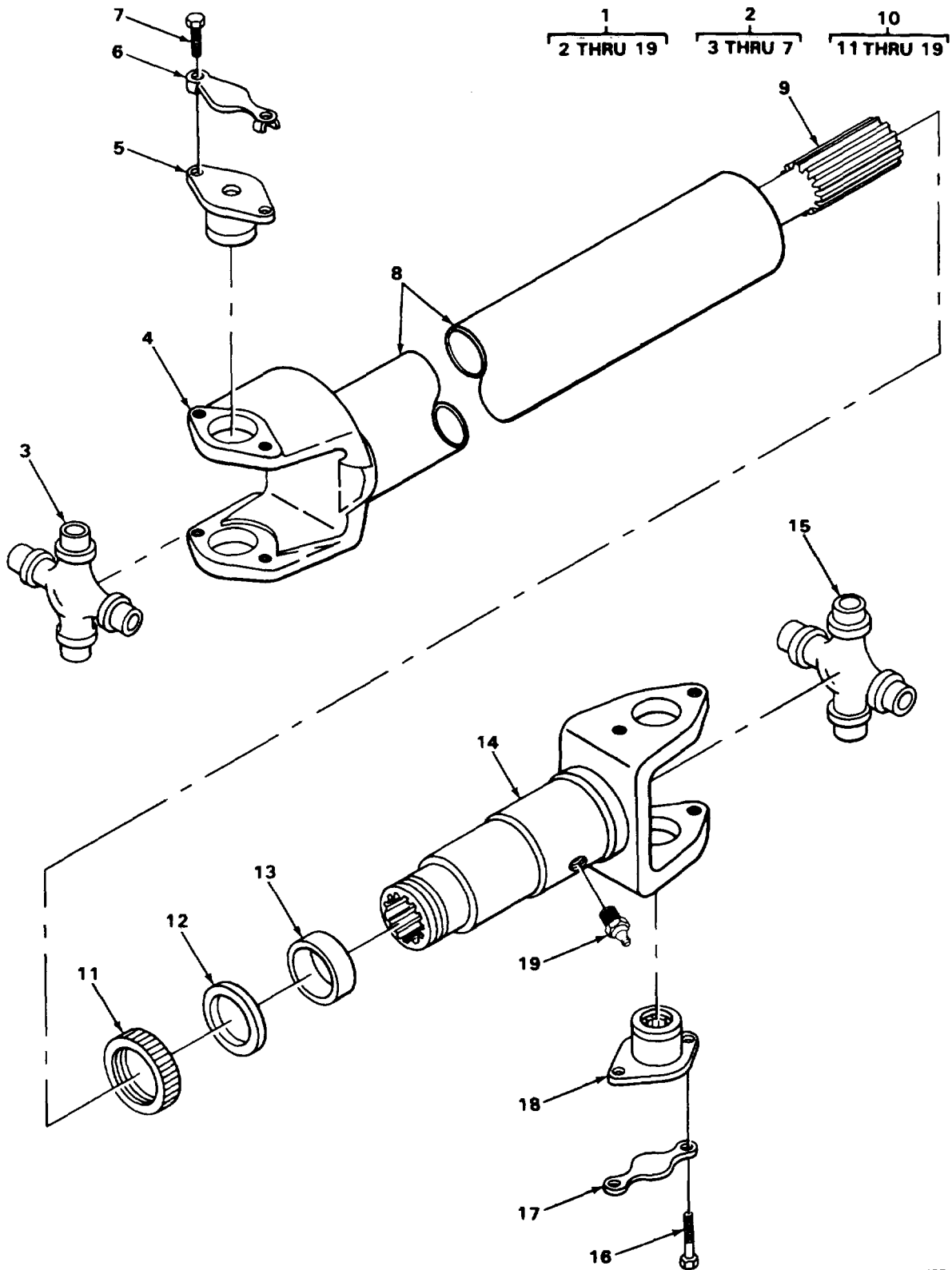

TA215828

FIGURE 109. CARRIER FRONT AND REAR AXLE PROPELLER SHAFTS.

SECTION II

TM5-3810-294-20P

(1) ILLUSTRATION		(2)	(3)	(4)	(5)	(6)	(7)	(8)
(a) FIG NO	(b) ITEM NO	SMR CODE	NATIONAL STOCK NUMBER	FSCM	PART NUMBER	DESCRIPTION USABLE ON CODE	U/M	QTY INC IN UNIT
						O900(CONT)		
109	1	PFOOO	2520-00-401-8127	13038	204510-47	PROPELLER SHAFT FRONT REAR AXLE TO REAR REAR COMPONENTS SAME AS P/ N 204510-103 EXCEPT WHERE ANNOTATED	EA	1
109	1	PFOOO	3010-00-401-8129	13038	204510-135	PROPELLER SHAFT TRANSFER CASE TO FRONT AXLE COMPONENTS SAME AS P/N 204510-103 EXCEPT WHERE ANNOTATED	EA	1
109	1	PFOOO	2520-00-350-8647	13038	204510-103	PROPELLER SHAFT TRANSFER CASE TO REAR AXLE	EA	1
109	2	PFOOO	2520-00-401-8130	13038	204495	YOKE UNIVERSAL JOIN USED ON PROPELLER SHAFTS P/N 204510-135 P/N 205410-103	EA	1
109	2	PFOOO	2520-00-401-8128	13038	204766	YOKE UNIVERSAL JOIN USED ON PROPELLER SHAFT P/N 204510-47	EA	1
109	3	KFOZZ		13038	6-5-188X	JOURNAL PART OF KIT P/N 5-177X	EA	1
109	4	XAOZZ		13038	6-28-137	YOKE STUB USED ON PROPELLER SHAFTS P/N 204510-135. P/N 204510-103	EA	1
109	4	XAOZZ		13038	6-28-227	SHAFT STUB USED ON PROPELLER SHAFT P/N 204510-47	EA	1
109	5	PAOZZ	2520-00-378-3016	77873	114-517	BEARING PART OF KIT P/N 5-177X.	EA	4
109	6	PAOZZ	5340-00-759-4742	72447	230323	STRAP LOCK PART OF KIT PN 5-177X	EA	4
109	7	PAOZZ	5306-00-529-1320	72447	6-73-210	BOLT MACHINE STRAP MOUNTING PART OF KIT P/N 5-177X	EA	8
109	8	XAOZZ		13038	6-60-52-4610X	TUBE USED ON PROPELLER SHAFT P/N 2054510-135	EA	1
109	8	XAOZZ		13038	6-60-52-3810X	TUBE USED ON PROPELLER SHAFT P/N 204510-103	EA	1
109	8	XAOZZ		13038	28-30-52-1329	TUBE USED ON PROPELLER SHAFT P, N 204510-47	EA	1
109	9	PAOZZ	2010-00-937-6856	95019	6-40-51	SHAFT	EA	1
109	10	XBOOO		13038	204501	UNIVERSAL JOINT	EA	1
109	11	PAOZZ	3825-00-640-3761	95019	K6-14-39	CAP, DUST	EA	1
109	13	PFOZZ	5330-00-736-5850	72447	6-16-63	WASHER	EA	1
109	14	XAOZZ		95019	6-3-1461X	YOKE SLEEVE	EA	1
109	15	KAOZZ		13038	6-5-88	JOURNAL PART OF KIT P/N 5-77	EA	1
109	16	PAOZZ	5306-00-529-1320	72447	6-73-210	BLT.ACHINE STRAP MOUNTING PART OF KIT P/N 5-177X	EA	8
109	17	PAOZZ	5340-00-759-4742	72447	230323	STRAP, LOCK PART OF KIT P/N 5-177X	EA	4
109	18	PAOZZ	2520-00-378-3016	77873	114-517	BEARING PART OF KIT P/ N 5-177X	EA	4

Change 1 226.1

SECTION II

TM5-3810-294-20P

(1) ILLUSTRATION		(2)	(3)	(4)	(5)	(6)	(7)	(8)
(a) FIG NO	(b) ITEM NO	SMR CODE	NATIONAL STOCK NUMBER	FSCM	PART NUMBER	DESCRIPTION USABLE ON CODE	U/M	QTY INC IN UNIT
109	19	PAOZZ	4730-00-050-4203	96906	MS15001-1	0900(CONT) FITTING LUBRICATION PART OF KIT P/N 5-177X.	EA	1
109		XDOZZ		73370	5-177X	PARTS KIT, UNIVERSAL.....	EA	2
109	3					JOURNAL.....	EA	1
109	5					BEARING.....	EA	4
109	6					STRAP.....	EA	4
109	7					SCREW.....	EA	8
109	15					JOURNAL.....	EA	1
109	16					SCREW.....	EA	8
109	17					STRAP.....	EA	4
109	18					BEARING.....	EA	4
109	19					FITTING.....	EA	1
226.2/(227blank) Change 1								

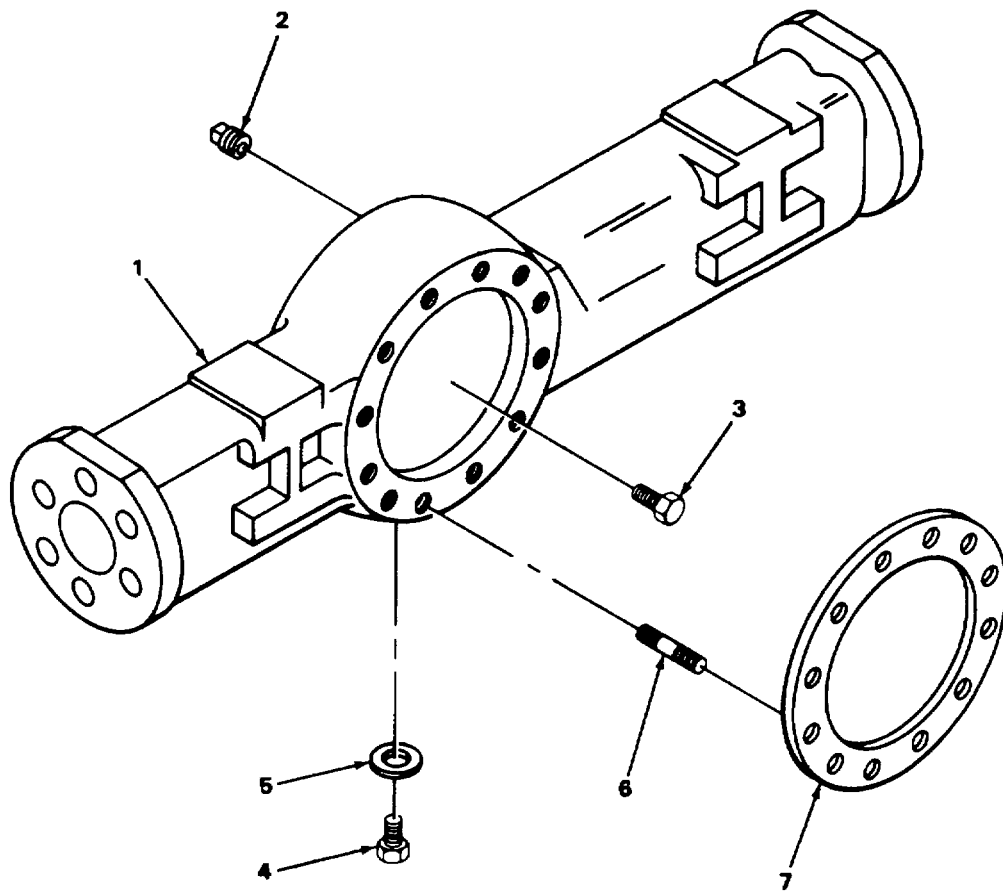

TA215830

FIGURE 110. FRONT AXLE HOUSING ASSEMBLY

SECTION II

TM5-3810-294-20P

(1) ILLUSTRATION		(2)	(3)	(4)	(5)	(6)	(7)	(8)
(a) FIG NO	(b) ITEM NO	SMR CODE	NATIONAL STOCK NUMBER	FSCM	PART NUMBER	DESCRIPTION USABLE ON CODE	U/M	QTY INC IN UNIT
110	2	PAOZZ	4730-00-278-3413	78500	P120	GROUP 10-FRONT AXLE 1000-FRONT AXLE ASSEMBLY		
						PLUG, PIPE	EA	1
110	4	PFOFF	5365-00-248-5979	97286	1250V256	PLUG, DRAIN	EA	1
110	5	XBOZZ		78500	2208V568	GASKET	EA	1
						229		

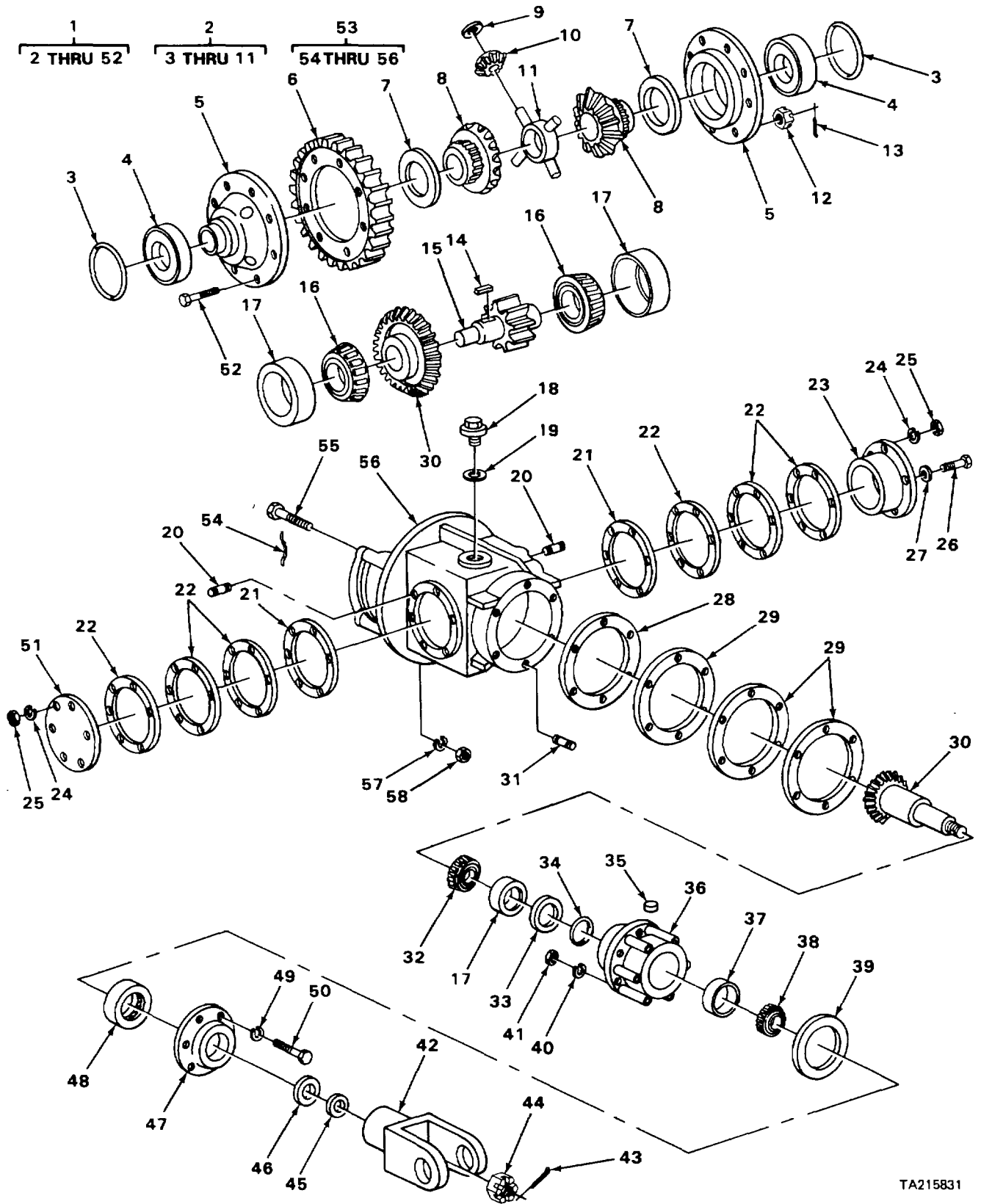

TA215831

FIGURE 111 FRONT DIFFERENTIAL ASSEMBLY AND MOUNTING.

SECTION II

TM5-3810-294-20P

(1) ILLUSTRATION		(2)	(3)	(4)	(5)	(6)	(7)	(8)
(a) FIG NO	(b) ITEM NO	SMR CODE	NATIONAL STOCK NUMBER	FSCM	PART NUMBER	DESCRIPTION USABLE ON CODE	U/M	QTY INC IN UNIT
111	18	PFOZZ	5365-00-353-2507	59690	P2255	1002-DIFFERENTIAL PLUG	EA	1
111	19	PBOZZ	5330-00-187-7429	81348	HHG1O1TYPE	GASKET	EA	1
111	35	PAOZZ	4730-00-436-7118	78500	1850828	PLUG, PIPE	EA	1
Change 1 231								

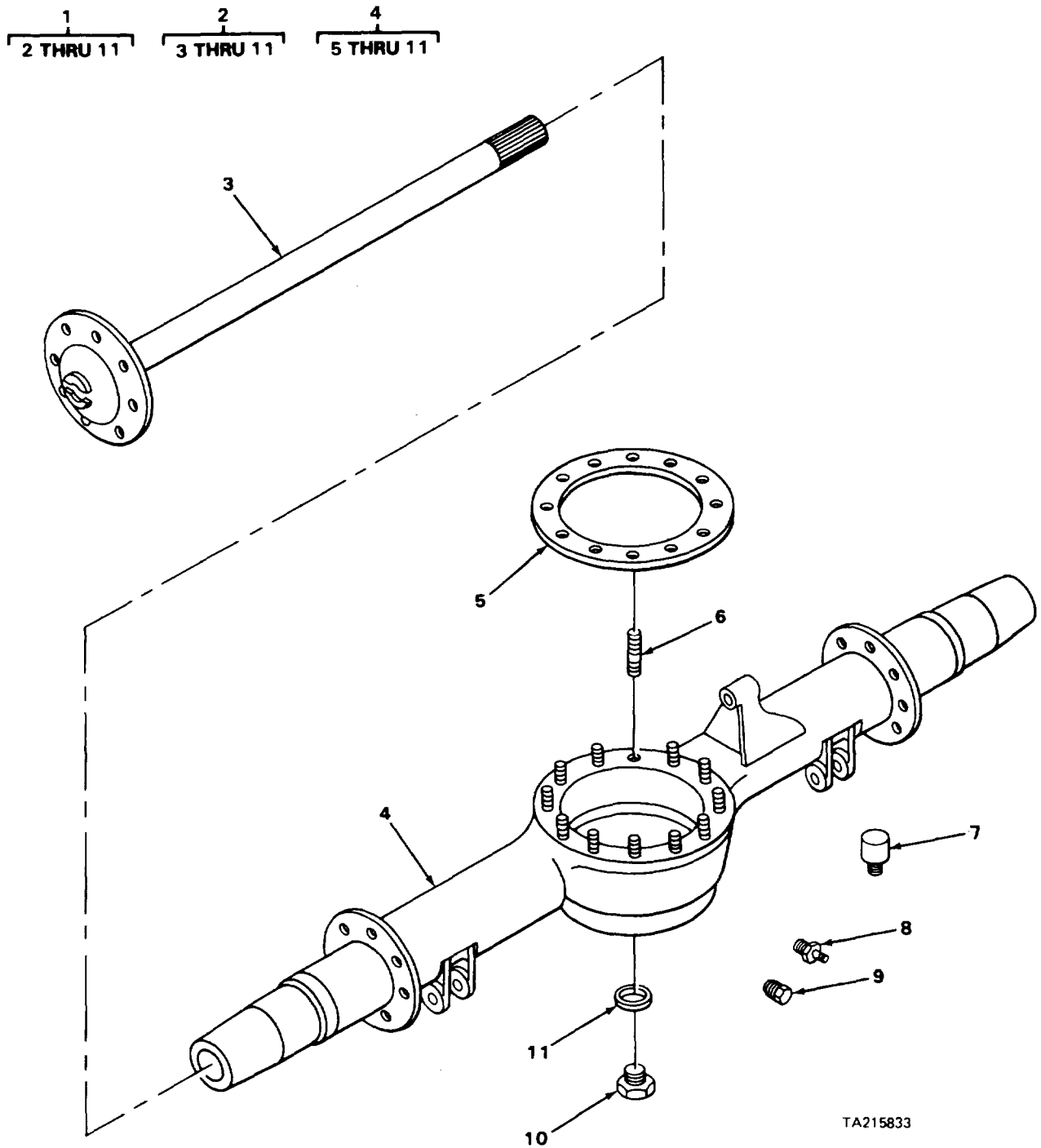

TA215833

FIGURE 112. REAR TANDEM AXLE AND HOUSING.

SECTION II

TM5-3810-288-20P

(1) ILLUSTRATION		(2)	(3)	(4)	(5)	(6)	(7)	(8)
(a) FIG NO	(b) ITEM NO	SMR CODE	NATIONAL STOCK NUMBER	FSCM	PART NUMBER	DESCRIPTION USABLE ON CODE	U/M	QTY INC IN UNIT
						GROUP 11-REAR AXLE 1100-REAR AXLE ASSEMBLY		
112	7	PAOZZ	2520-00-353-2286	78500	A1199P1394	BREATHER	EA	1
112	8	XBOZZ		78500	A119951709	PLUG	EA	1
112	9	PAOZZ	4730-00-010-3875	81348	WW-P-471 ACBLLLE	PLUG, PIPE	EA	1
112	10	PAOZZ	5365-00-248-5979	97286	1250V256	PLUG, DRAIN MAGNETIC	EA	1
112	11	XDOZZ		78500	2208V568	GASKET., DRAIN PLUG	EA	1
Change 1 233								

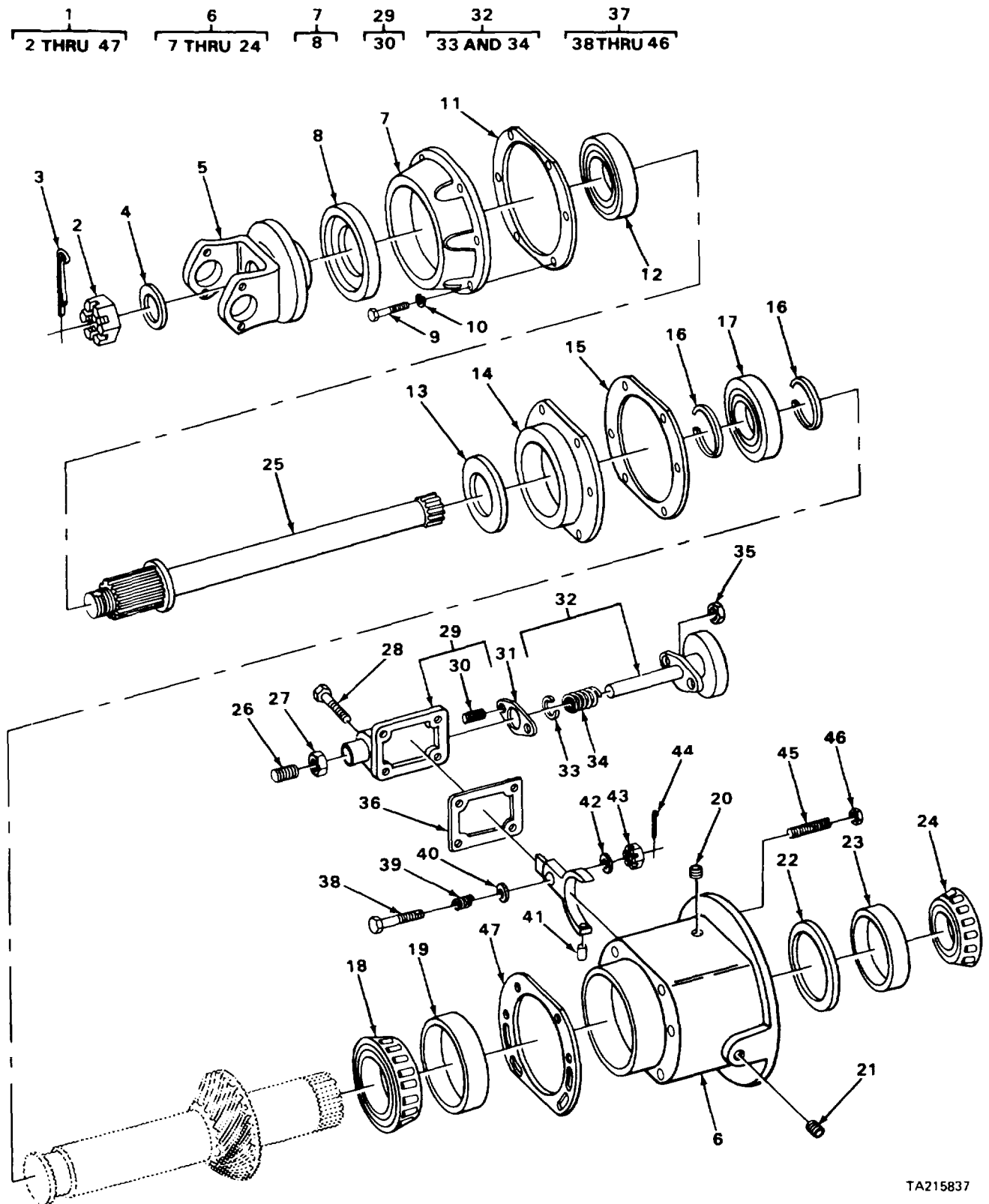

TA215837

FIGURE 113. FORWARD REAR AXLE DIFFERENTIAL ASSEMBLY.

SECTION II

TM5-3810-288-20P

(1) ILLUSTRATION		(2)	(3)	(4)	(5)	(6)	(7)	(8)
(a) FIG NO	(b) ITEM NO	SMR CODE	NATIONAL STOCK NUMBER	FSCM	PART NUMBER	DESCRIPTION USABLE ON CODE	U/M	QTY INC IN UNIT
113	20	PFOZZ	4730-00-187-4210	96906	MS51884-9	1102-DIFFERENTIAL PLUG, FILLER.....	EA	1
113	21	PAOZZ	4730-00-010-3875	81348	WW-P-471 ACBBLE	PLUG, PIPE.....	EA	1
Change 1 235								

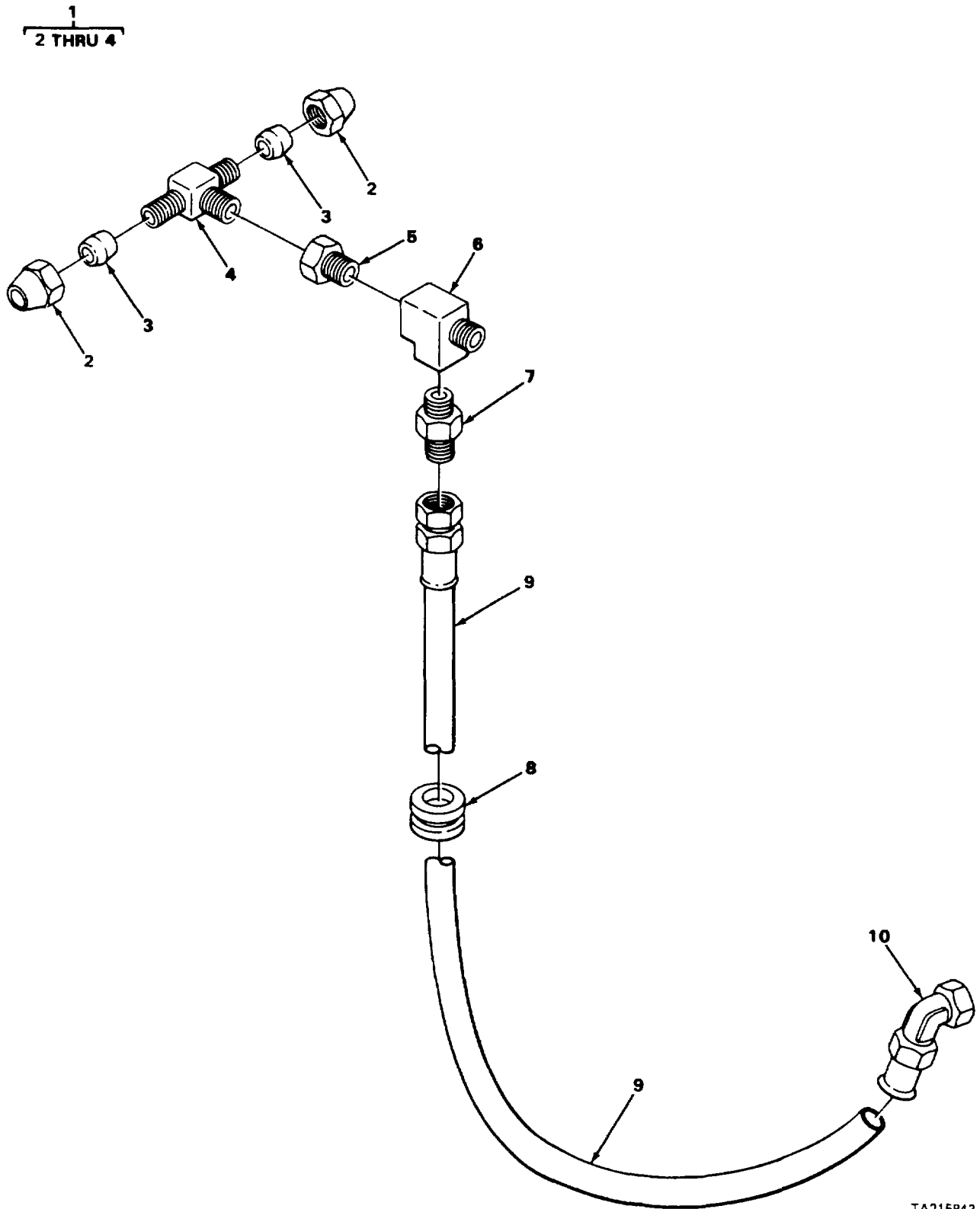

TA215843

FIGURE 114 LOW PRESSURE SWITCH HOSES AND FITTINGS.

SECTION II

TM5-3810-288-20P

(1) ILLUSTRATION		(2)	(3)	(4)	(5)	(6)	(7)	(8)
(a) FIG NO	(b) ITEM NO	SMR CODE	NATIONAL STOCK NUMBER	FSCM	PART NUMBER	DESCRIPTION USABLE ON CODE	U/M	QTY INC IN UNIT
						GROUP 12-BRAKES 1208-AIR BRAKE SYSTEM		
114	1	PFOOO	4730-01-168-1913	06853	205182	TEE	EA	1
114	2	PAOZZ	4730-00-278-8824	96906	MS39196-1	NUT, TUBE	EA	2
114	3	PAOZZ	4730-00-122-0477	96906	MS39197-1	SLEEVECOMPRESSION.....	EA	2
114	4	PFOZZ	2920-00-933-3728	19207	8712400	BODY	EA	1
114	5	PFOZZ	4730-00-277-9386	66640	16601	BUSHING.PIPE	EA	1
114	6	XBOZZ		27315	44Z257D2	TEE, STREET.....	EA	1
114	7	PFOZZ	4730-00-995-1559	96906	MS51500A6	ADAPTER PIPE TO HOSE	EA	1
114	B	PAOZZ	5325-00-298-6825	79497	G1124	GROMMET, NONMETALLIC	EA	1
114	9	PFOZZ	4720-00-407-0494	27315	820P311DII	HOSE ASSEMBLY SUPPLY TO MANIFOLD	EA	1
114	10	PFOZZ	4730-01-212-2601	96906	MS51504A6Z	ELBOW PIPE TO TUBE.....	EA	1
Change 1 237								

12
13 THRU 15

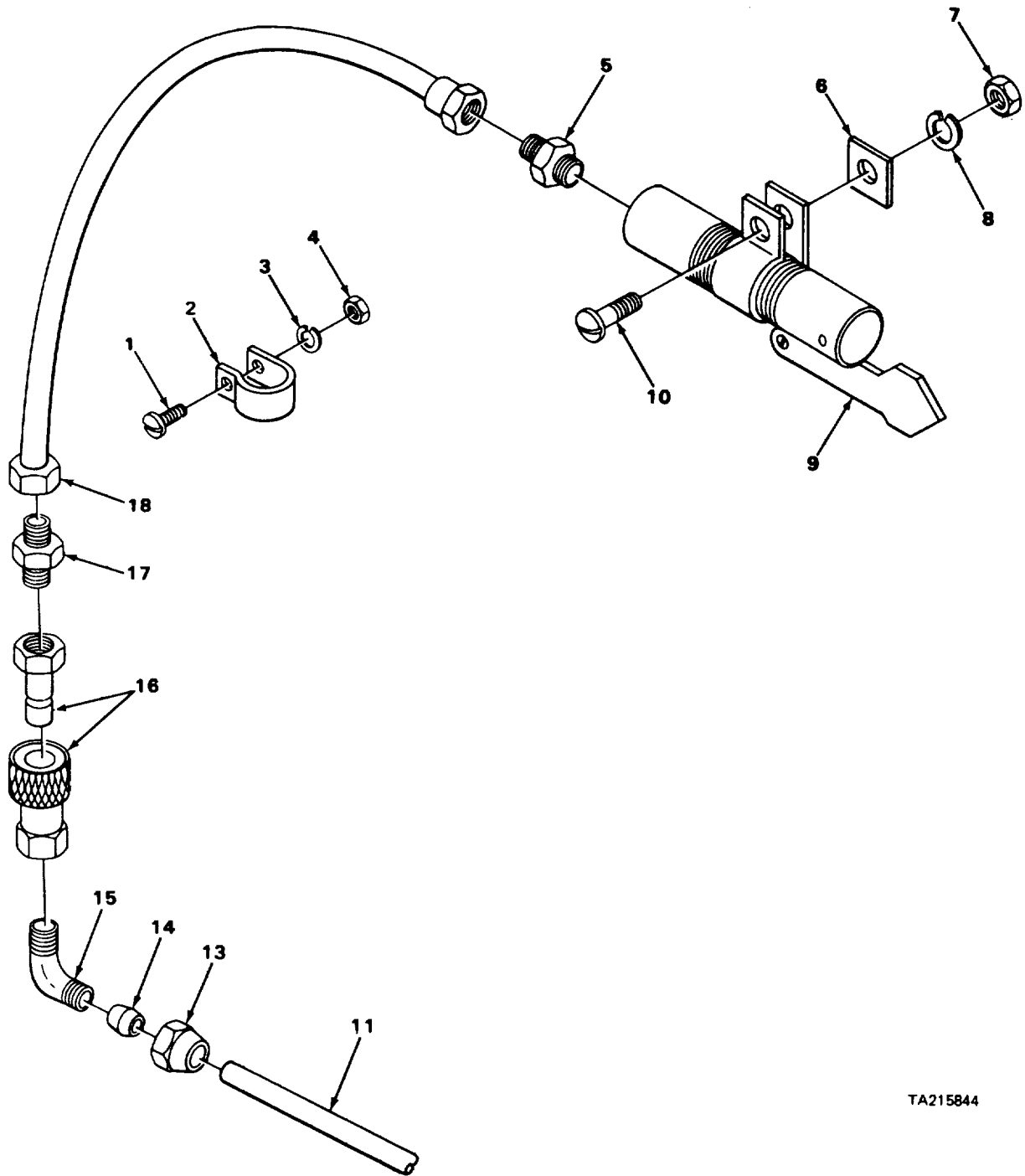

TA215844

FIGURE 115. LOW PRESSURE INDICATOR FLAG, LINES AND FITTINGS.

SECTION II

TM5-3810-288-20P

(1) ILLUSTRATION		(2)	(3)	(4)	(5)	(6)	(7)	(8)
(a) FIG NO	(b) ITEM NO	SMR CODE	NATIONAL STOCK NUMBER	FSCM	PART NUMBER	DESCRIPTION USABLE ON CODE	U/M	QTY INC IN UNIT
						1208(CONT)		
115	1	PFOZZ	5305-00-984-6210	96906	MS35206-263	SCREW MACHINE CLAMP MOUNTING.....	EA	1
115	2	XBOZZ		90039	TA776WS5-6	CLAMP, CUSHIONED.....	EA	1
115	3	PAOZZ	5310-00-045-3296	96906	M535338-43	WASHER, LOCK CLAMP MOUNTING.....	EA	1
115.	4	PFOZZ	530-00-934-9758	96906	MS35649-202	NUTHEXAGON CLAMP MOUNTING.....	EA	1
115	5	PAOZZ	4730-00-057-0865	98660	A100C4	ADAPTER, STRAIGHT PIPE TO TUE.....	EA	1
115	6	XBOZZ		27315	18P926016	SPACER.....	EA	1
115	7	PAOZZ	5310-00-761-6882	96906	MS51967-2	NUT, PLAIN HEXAGON FLAG MOUNTING.....	EA	1
115	8	PAOZZ	5310-00-582-5965	96906	M35338-44	WASHER, LOCK FLAG MOUNTING.....	EA	1
115	9	XDOZZ		98343	920	BRAKE WARNING DEVIC FLAG.....	EA	1
115	10	PFOZZ	5305-00-988-1727	96906	MS35206-283	SCREW, MACHINE FLAG MOUNTING.....	EA	1
115	11	MOOZZ		19207	23-8100J1246	TUBE MANUFACTURE FROM NSN 4710-00-277-.. 4525	EA	1
115	12	XBOOO		06853	205102	ELBOW PIPE TO TUBE.....	EA	1
115	13	PAOZZ	4730-00-278-8825	96906	MS39196-3	NUT, TUBE.....	EA	1
115	14	PAOZZ	4730-00-293-7108	96906	MS39197-3	SLEEVE, COMESSION.....	EA	1
115	15	PFOZZ	2530-00-383-4851	06853	200437	BODY.....	EA	1
115	16	PAOZZ	4730-00-068-6553	01276	5600-4-4S	COUPLING ASSEMBLY QUICK DISCONNECT.....	EA	1
115	17	XBOZZ		98660	A100C4-4	ADAPTER PIPE TO TUBE.....	EA	1
115	18	PFOZZ	4720-00-195-5945	27315	44Z1091-D1-	HOSE ASSEMBLY INDICATOR FLAG.....	EA	1

Change 1 239

8
9 AND 10

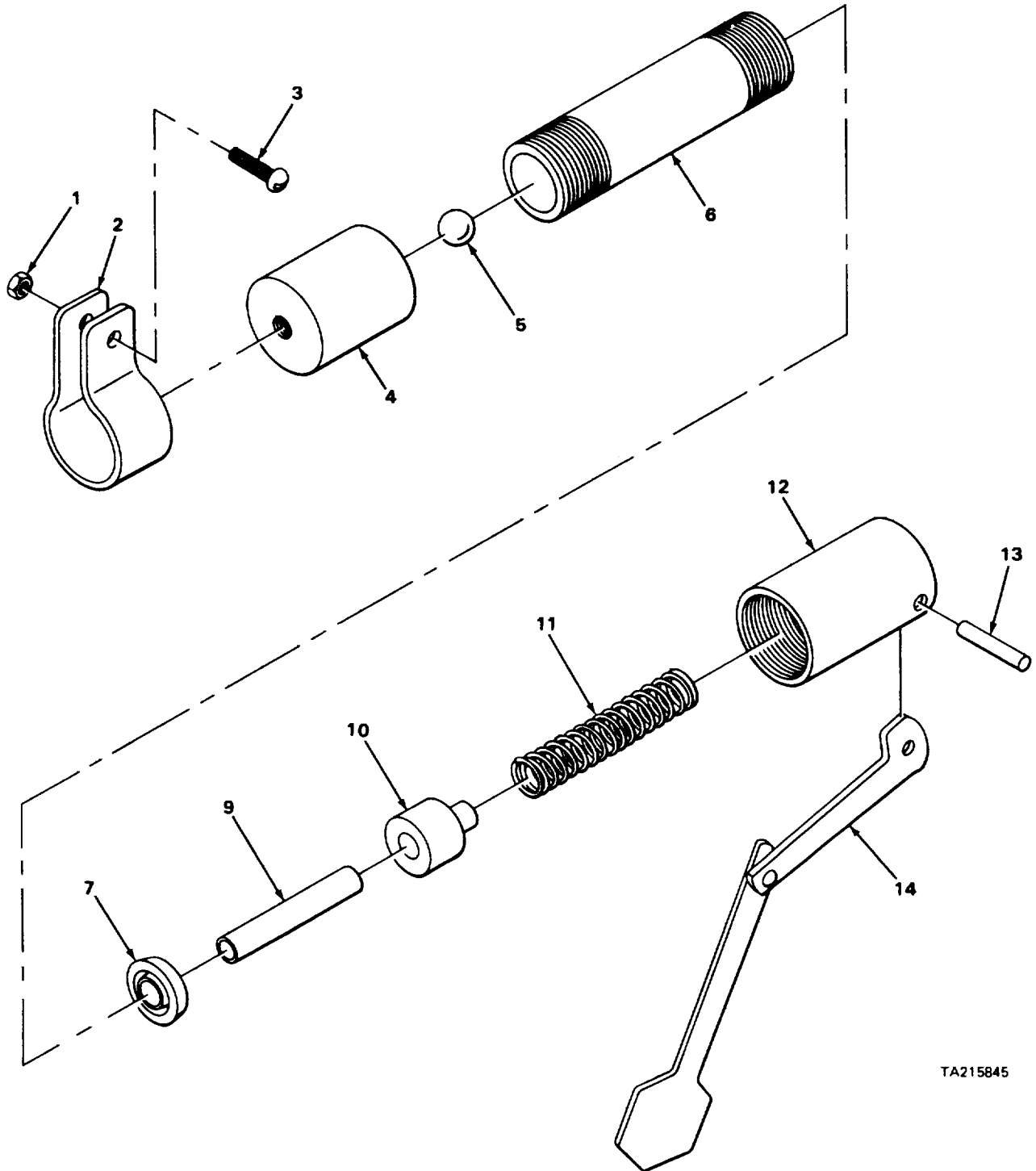

TA215845

FIGURE 116. INDICATOR LOW AIR PRESSURE FLAG.

SECTION II

TM5-3810-288-24P

(1) ILLUSTRATION		(2)	(3)	(4)	(5)	(6)	(7)	(8)
(a) FIG NO	(b) ITEM NO	SMR CODE	NATIONAL STOCK NUMBER	FSCM	PART NUMBER	DESCRIPTION USABLE ON CODE	U/M	QTY INC IN UNIT
						1208(CONT)		
116	1	XBOZZ		98343	62045-15	NUT, HEXAGON CLAMP MOUNTING	EA	1
116	2	XBOZZ		98343	62045-12	CLAMP, LOOP	EA	1
116	3	XBOZZ		98343	62045-14	SCREW, MACHINE CLAMP MOUNTING.....	EA	1
116	4	XDOZZ		98343	62045-2	CAP, END INLET.....	EA	1
116	5	XBOZZ		98343	62045-9	BALL, STEEL.....	EA	1
116	6	XDOZZ		98343	62045-1	TUBE	EA	1
116	7	XDOZZ		98343	920-7	PACKING, PREFORMED	EA	1
116	8	XDOOO		98343	62045-4	PISTON ASSEMBLY	EA	1
116	9	XDOZZ		98983	6204-17	ROD, PISTON	EA	1
116	10	XAOZZ		98343	62045-18	DISK, PISTON.....	EA	1
116	11	XBOZZ		98343	920-2	SPRING, HELICAL CPRS.....	EA	1
116	12	XOOZZ		98343	62045-3	CAPIEA.....	EA	1
116	13	XOOZZ		98343	62045-16	PIN, SPRING	EA	1
116	14	XOOZZ		98343	920-6	ARM ASSEMBLY	EA	1
						241		

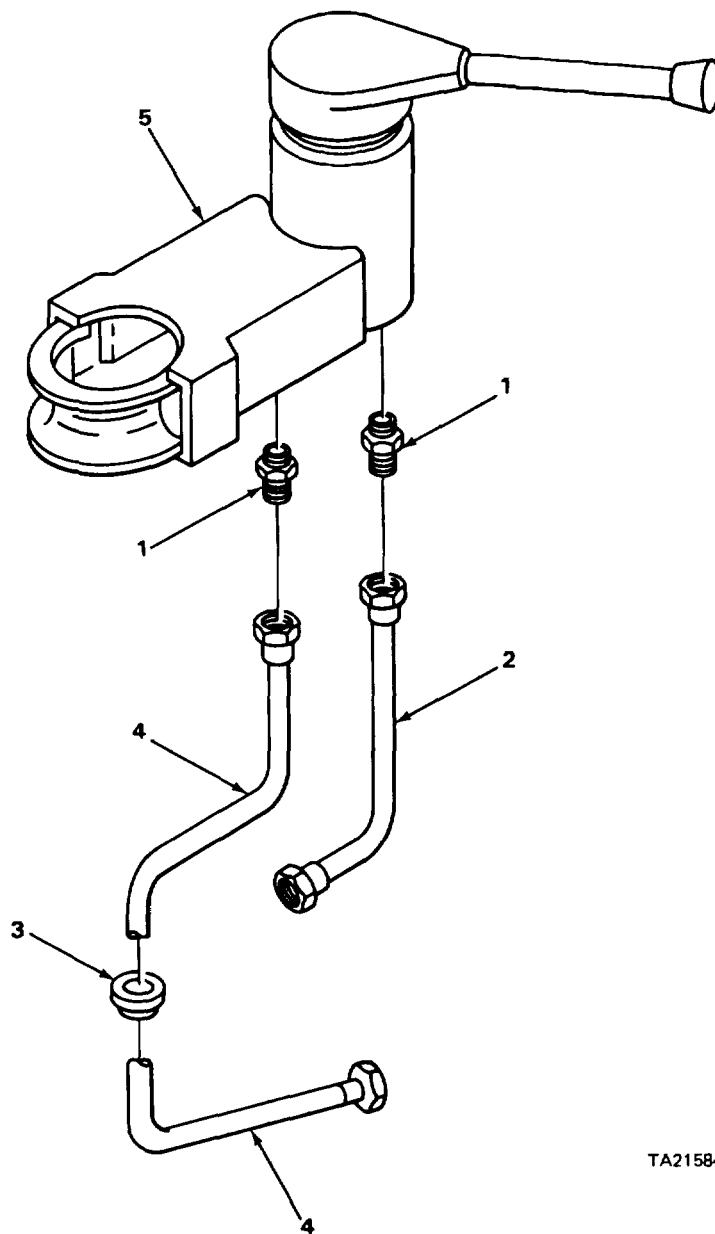

TA215846

FIGURE 117. HAND BRAKE VALVE ASSEMBLY, HOSE AND FITTINGS.

SECTION II

TM5-3810-288-20P

(1) ILLUSTRATION		(2)	(3)	(4)	(5)	(6)	(7)	(8)
(a) FIG NO	(b) ITEM NO	SMR CODE	NATIONAL STOCK NUMBER	FSCM	PART NUMBER	DESCRIPTION USABLE ON CODE	U/M	QTY INC IN UNIT
						1208(CONT)		
117	1	PFOZZ	4730-00-995-1559	96906	MS51500A6	ADAPTER	EA	2
117	2	PAOZZ	4720-00-442-9839	27315	820P311D4	HOSE ASSEMBLY HAND BRAKE VALVE TO..... TREADLE VALVE	EA	1
117	3	PAOZZ	5325-00-298-6825	79497	G1124	GROMMET, RUBBER	EA	1
117	4	PAOZZ	4720-00-442-9846	27315	820P311D10	HOSE ASSEMBLY	EA	1
117	5	PAOZZ	2530-00-753-0702	06853	275107	VALVE, HAND CONTROL	EA	1
						243		

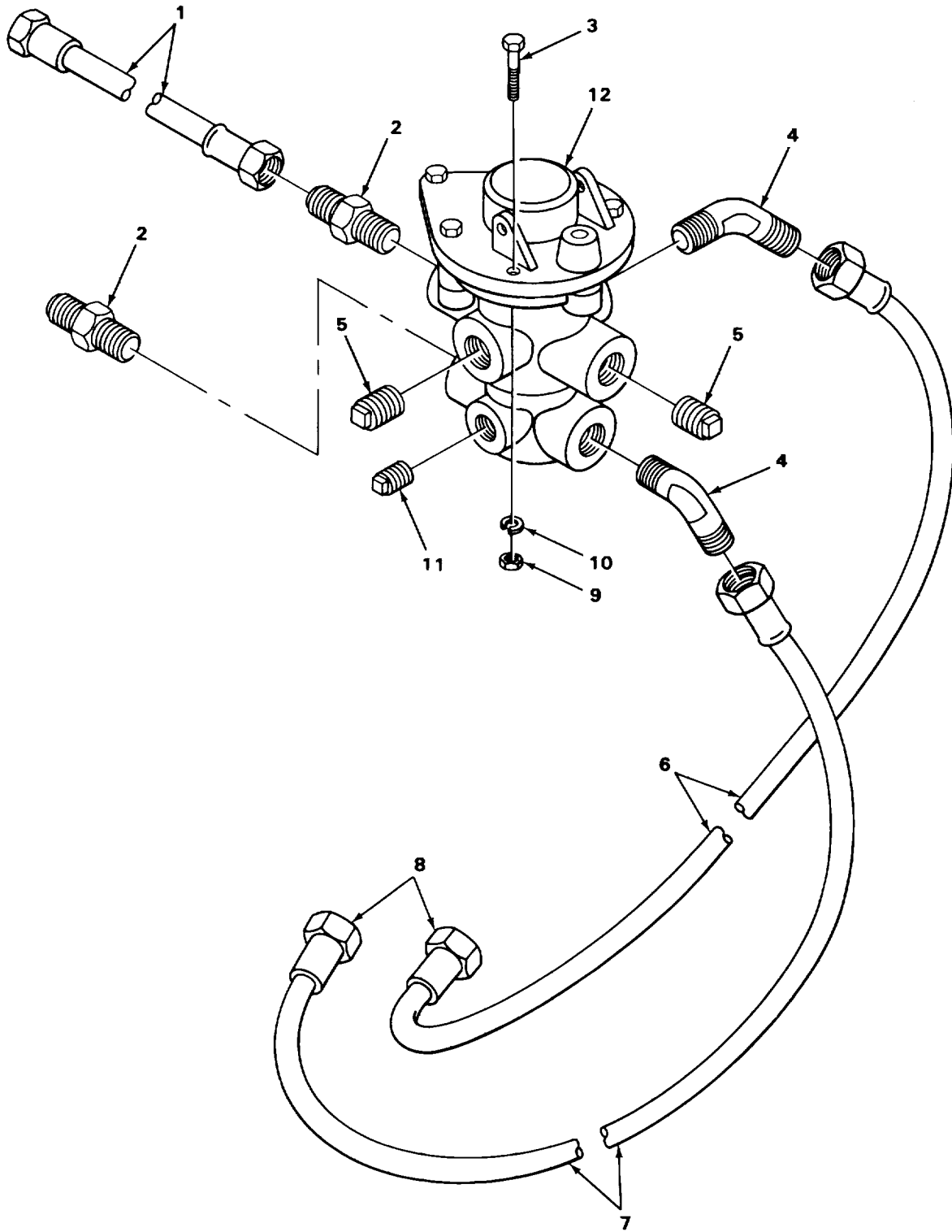

TA215849

FIGURE 118. TREADLE BRAKE VALVE ASSEMBLY, HOSES AND FITTINGS.

SECTION II

TM5-3810-288-20P

(1) ILLUSTRATION		(2)	(3)	(4)	(5)	(6)	(7)	(8)
(a) FIG NO	(b) ITEM NO	SMR CODE	NATIONAL STOCK NUMBER	FSCM	PART NUMBER	DESCRIPTION USABLE ON CODE	U/M	QTY INC IN UNIT
						1208(CONT)		
118	1	PAOZZ	4720-00-442-9839	27315	820P31D4	HOSE ASSEMBLY TREADLE BRAKE VALVE TO . SYNCHRONIZING VALVE	EA	1
118	2	PFOZZ	4730-01-162-7054	79470	C5205X6X8	ADAPTER	EA	2
118	3	PAOZZ	5306-00-225-8499	96906	MS90725-34	SCREW.CAP, HEXAGON H VALVE ASSEMBLY MOUNTING	EA	3
118	4	PAOZZ	4730-00-052-3420	96906	MS51508A8-8	ELBOW	EA	2
118	5	XBOZZ		27315	2424V004	PIPE, PLUG	EA	2
118	6	XDOZZ		27315	820P312D2	HOSE ASSEMBLY TREADLE VALVE	EA	1
118	7	PAOZZ	4720-00-758-4886	10001	1550309-2	HOSE ASSEMBLY, NONME TREADLE VALVE	EA	1
118	8	XBOZZ		00624	479301-4-65	CONNECTOR., HOSE	EA	2
118	9	PAOZZ	5310-00-613-7842	27315	2045V002	UT, HEXAGON VALVE ASSEMBLY MOUNTING	EA	3
118	10	PAOZZ	5310-00-407-9566	96906	MS35338-45	WASHER, LOCK VALVE ASSEMBLY MOUNTING .	EA	3
118	11	PAOZZ	4730-00-012-7951	01276	2082-4B	PIPE, PLUG	EA	1
118	12	PAOZZ	4820-00-844-2527	06853	7022-02	PEDAL CONTROL TREADLE BRAKE	EA	1
Change 1 245								

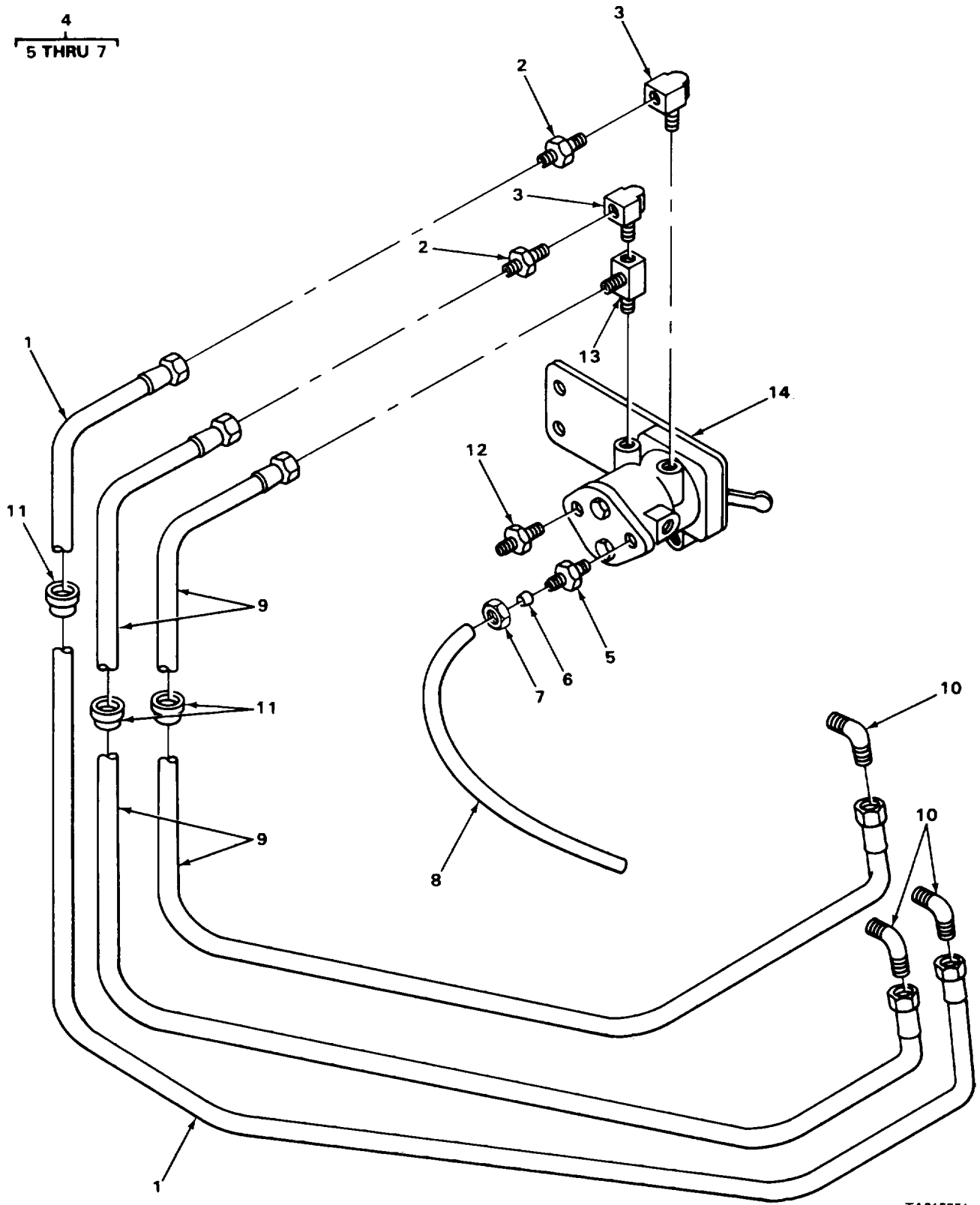

TA215851

FIGURE 119. THREE WAY CONTROL VALVE, LINES AND FITTINGS.

SECTION II

TM5-3810-288-20P

(1) ILLUSTRATION		(2)	(3)	(4)	(5)	(6)	(7)	(8)
(a) FIG NO	(b) ITEM NO	SMR CODE	NATIONAL STOCK NUMBER	FSCM	PART NUMBER	DESCRIPTION USABLE ON CODE	U/M	QTY INC IN UNIT
						1208(CONT)		
119	1	PAOZZ	4720-00-417-1132	27315	820P31LD7	HOSE ASSEMBLY 3-WAY CONTROL VALVE	EA	1
119	2	PFOZZ	4730-00-995-1559	96906	MS5150A6	ADAPTER	EA	2
119	3	XBOZZ		27315	44Z206D4	ELBOW	EA	2
119	4	XBO0		06853	205027	ADAPTER PIPE TO TUBE	EA	1
119	5	XBOZZ		06853	200456	BODY.ADAPTER	EA	1
119	6	XAOZZ		06853	200487	SLEEVE.TUBE	EA	1
119	7	PAOZZ	4730-00-278-8824	96906	MS39196-	NUT.TUBE COUPLING	EA	1
119	8	MOOZZ		19207	2775527-15	TUBE.METALLIC MANUFACTURE FROM NSN..... 4710-00-277-4525	EA	1
119	9	PFOZZ	4720-00-177-6024	27315	820P311D8	HOSE ASSEMBLY	EA	2
119	10	PFOZZ	4730-01-212-2601	96906	MS51504A6Z	ELBOW	EA	3
119	11	PAOZZ	5325-00-298-6825	79497	G1124	CROMMET, NONMETALIC	EA	3
119	12	XDOZZ		98660	AIOOC6-2	ADAPTER	EA	3
119	13	XBOZZ		27315	44Z251D3	TEE.ADAPTER	EA	1
119	14	PAOZZ	4820-00-436-3032	06853	7012-0	VALVE, CONTROL 3-WAY	EA	1
Change 1 247								

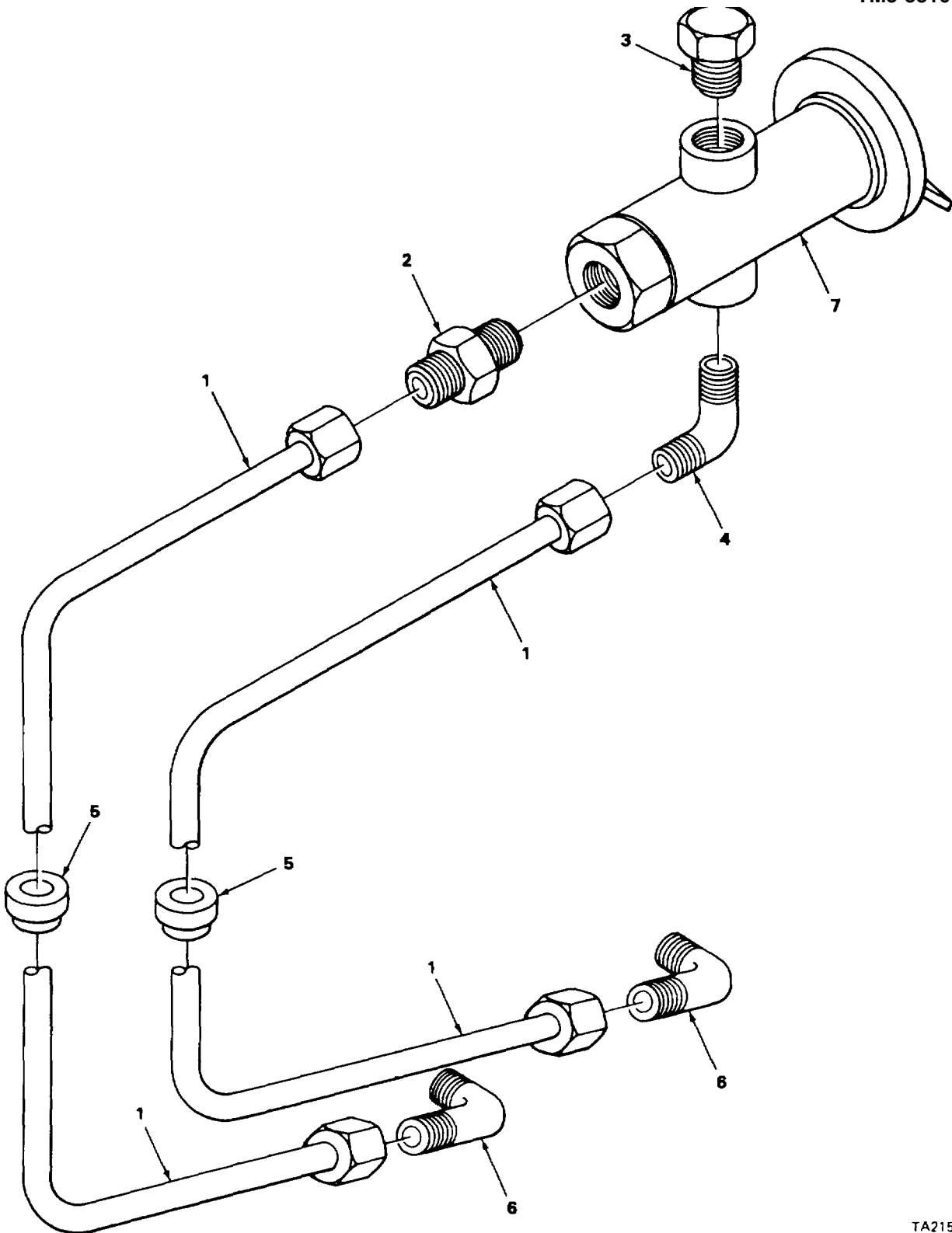

TA215853

FIGURE 120. TRACTOR PROTECTION CONTROL VALVE, LINES AND FITTINGS.

SECTION II

TM5-3810-288-20P

(1) ILLUSTRATION		(2)	(3)	(4)	(5)	(6)	(7)	(8)
(a) FIG NO	(b) ITEM NO	SMR CODE	NATIONAL STOCK NUMBER	FSCM	PART NUMBER	DESCRIPTION USABLE ON CODE	U/M	QTY INC IN UNIT
						1208(CONT)		
120	1	PAOZZ	4720-00-4429846	27315	820P3110	HOSE ASSEMBLY	EA	2
120	2	XBOZZ		98660	A100C6-2	CONNECTOR.....	EA	1
120	3	PBOZZ	4730-00-287-3281	79470	3152X2	PLUG.PIPE	EA	1
120	4	PAOZZ	4730-00-803-5765	96906	MS51504A6-2	ELBOW PIPE TO TUBE	EA	1
120	5	PAOZZ	5325-00-298-6825	79497	G1124	GROMMET, NOMETALLIC.....	EA	2
120	6	PAOZZ	4730-01-212-2601	96906	MS51504A6Z	ELBOW PIPE TO TUBE	EA	2
120	7	PAOZZ	2530-00-048-7375	06853	229623	VALVE CONTROL TRACTOR PROJECT	EA	1
Change 1 249								

6
7 THRU 9

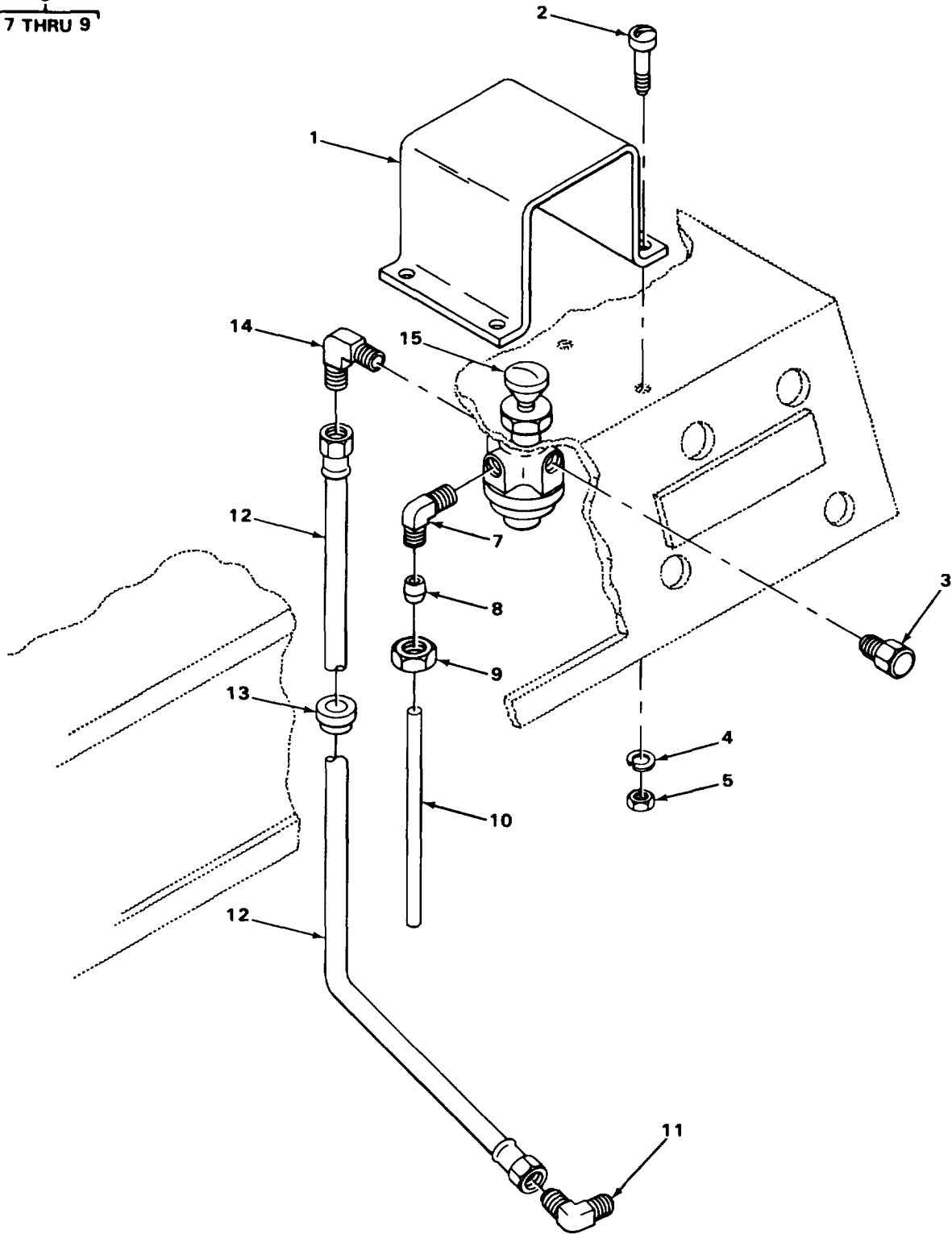

TA215855

FIGURE 121. PARKING BRAKE VALVE, LINES AND FITTINGS.

SECTION II

TM5-3810-288-20P

(1) ILLUSTRATION		(2)	(3)	(4)	(5)	(6)	(7)	(8)
(a) FIG NO	(b) ITEM NO	SMR CODE	NATIONAL STOCK NUMBER	FSCM	PART NUMBER	DESCRIPTION USABLE ON CODE	U/M	QTY INC IN UNIT
						1208(CONT)		
121	1	XBOZZ		27315	827T346	COVER	EA	1
121	2	PFOZZ	5305-00-151-1363	88044	AN515-RIO	SCREW, MACHINE COVER MOUNTING	EA	3
121	3	PAOZZ	4730-00-287-3281	79470	3152X2	PLUG, PIPE	EA	1
121	4	XDOZZ		27315	3615V502	WASHER, LOCK COVER MOUNTING.....	EA	3
121	5	PFOZZ	5310-00-235-6092	27315	2036V002	NUTHEXAON COVER MOUNTING.....	EA	3
121	6	PAOOO	4730-00-921 -3240	96906	MS39182-1	ELBOW PIPE TO TUBE	EA	1
121	7	XDOZZ		06853	201697	ELBOW.PIPE TO TUBE	EA	1
121	8	PAOZZ	4730-00-122-0477	96906	MS39197-1	SLEEVE, COMPRESSION.....	EA	1
121	9	PAOZZ	4730-00-278-8824	96906	MS39196-1	NUT.TUBE	EA	1
121	10	MOOZZ		27315	2775527-161N	TUBE.METALLIC MANUFACTURE FROM NSN..... 4710-00-277-4525	EA	1
121	11	PAOZZ	4730-01-212-2601	96906	MS51504A6Z	ELBOW.....	EA	1
121	12	PAOZZ	4720-00-177-6024	27315	820P31108	HOSE ASSEMBLY	EA	1
121	13	PAOZZ	5325-00-298-6825	79497	G1124	GROIMET, NONMETALIC	EA	1
121	14	PAOZZ	4730-00-803-5765	96906	MS51504A6-2	ELBOW PIPE TO TUBE	EA	1
121	15	PAOZZ	4820-00-436-3031	06853	279269	VALVE.BRAKE CONTROL PARKING BRAKE	EA	1
Change 1 251								

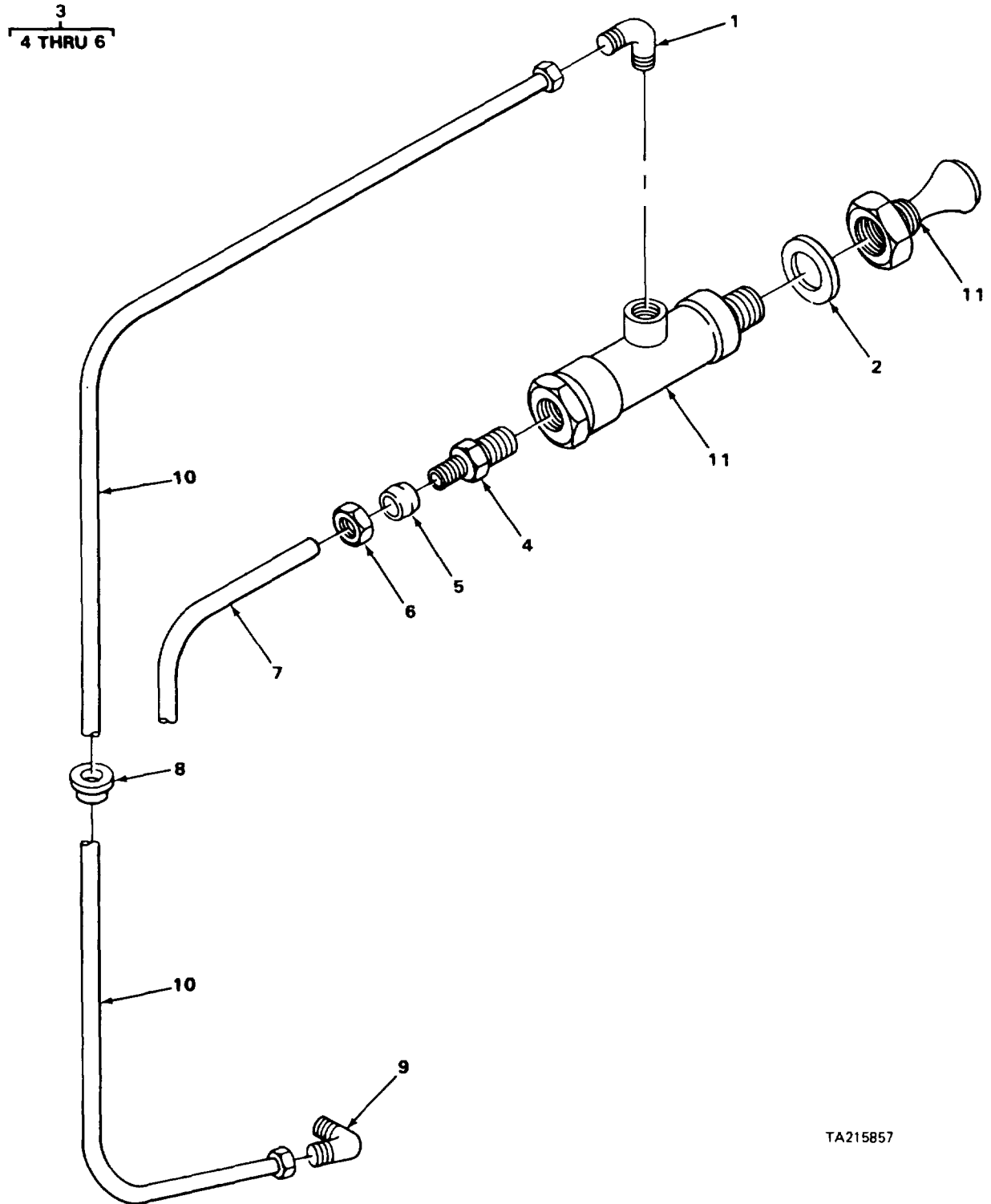

TA215857

FIGURE 122. DRAIN VALVE ASSEMBLY, LINES AND FITTINGS.

SECTION II

TM5-3810-288-20P

(1) ILLUSTRATION		(2)	(3)	(4)	(5)	(6)	(7)	(8)
(a) FIG NO	(b) ITEM NO	SMR CODE	NATIONAL STOCK NUMBER	FSCM	PART NUMBER	DESCRIPTION USABLE ON CODE	U/M	QTY INC IN UNIT
						1208(CONT)		
122	1	PAOZZ	4730-00-803-5765	96906	MS51504A6-2	ELBOW	EA	1
122	2	XBOZZ		27315	18P933D8	SPACER	EA	1
122	3	XDOOO		06853	205027	ADAPTER PIPE TO TUBE	EA	1
122	4	XDOZZ		06853	200456	BODY, ADAPTER.....	EA	1
122	5	XDOZZ		06853	200487	SLEEVE, TUBE	EA	1
122	6	PAOZZ	4730-00-278-8824	96906	MS39196-1	NUT, TUBE	EA	!
122	7	MOOZZ		27315	21-8100J1246	TUBE DRAIN VALVE TO MANIFOLD MANUFACTURE FROM NSN 4710-00-277-4525	EA	1
122	8	PAOZZ	5325-00-298-6825	79497	G1124	GROMMET, RUBBER	EA	1
122	9	PAOZZ	4730-01-212-2601	96906	MS51504A6Z	ELBOW	EA	1
122	10	PFOZZ	4720-00-177-6024	27315	820P311D8	HOSE ASSEMBLY	EA	1
122	11	PAOZZ	4820-00-929-5517	11083	3R4825	VALVE, ANGLE	EA	1
Change 1 253								

1
2 THRU 4

8
9 THRU 11

18
19 THRU 21

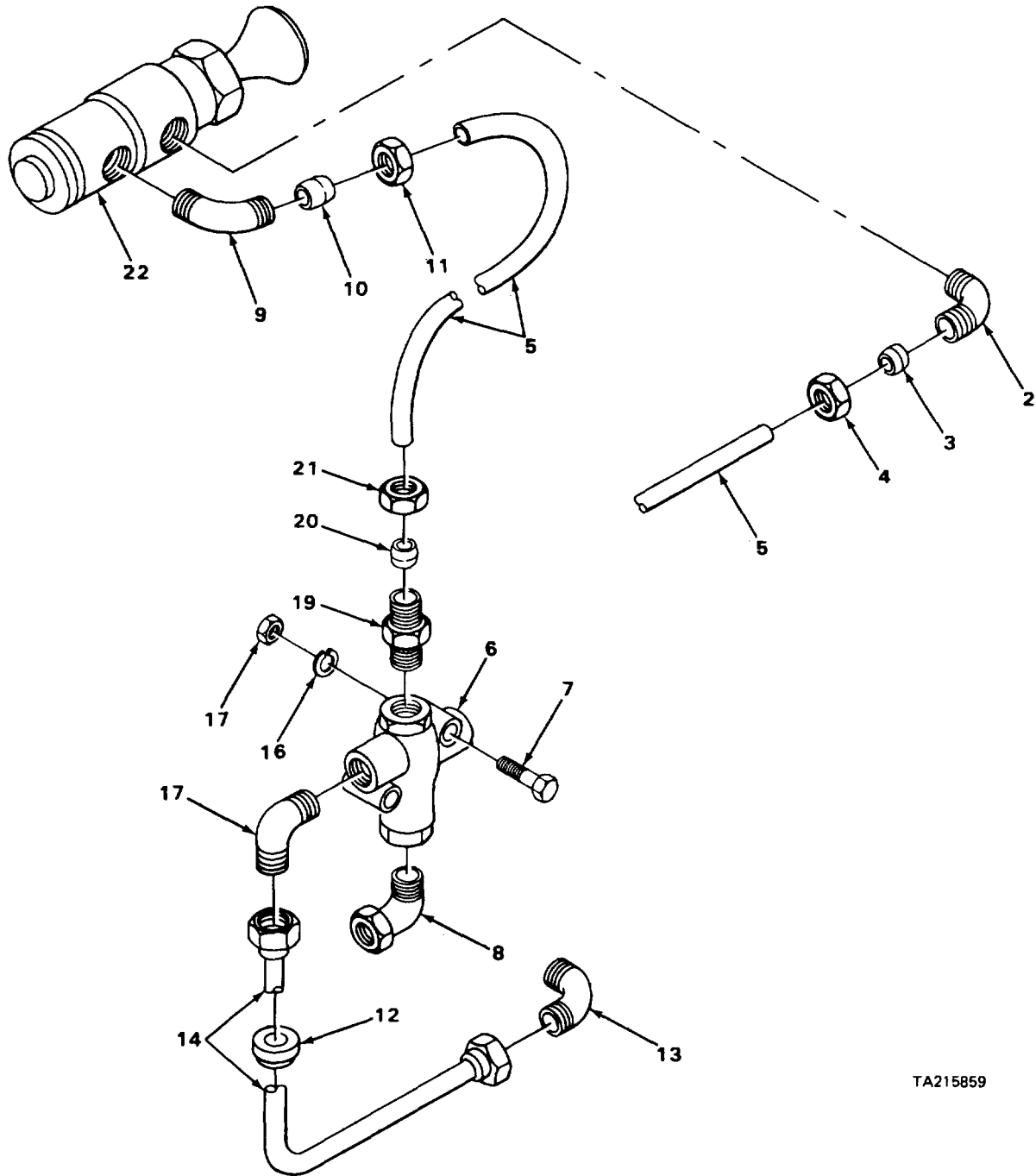

TA215859

FIGURE 123. PUSH PULL VALVE AND SYNCHRONIZER VALVE UNES AND FITTINGS.

SECTION II

TM5-3810-288-20P

(1) ILLUSTRATION		(2)	(3)	(4)	(5)	(6)	(7)	(8)
(a) FIG NO	(b) ITEM NO	SMR CODE	NATIONAL STOCK NUMBER	FSCM	PART NUMBER	DESCRIPTION USABLE ON CODE	U/M	QTY INC IN UNIT
						1208(CONT)		
123	1	PFOOO	4730-00-921-3240	96906	MS39182-1	ELBOW, PIPE TO TUB	EA	1
123	2	XDOZZ		06853	201697	ELBOW, PIPE TO TUBE	EA	1
123	3	PAOZZ	4730-00-122-0477	96906	MS39197-1	SLEEVE, COMPRESSION.....	EA	1
123	4	PAOZZ	4730-00-278-8824	96906	MS39196-	NUT, TUBE, COUPLING	EA	1
123	5	MOOZZ		27315	22-8100J1246	TUBE MANIFOLD TO CONTROL VALVE	EA	1
						MANUFACTURE FROM NSN 4710-00-277-4525		
123	6	PAOZZ	4820-00-436-3029	06853	278825	VALVE, AIR BRAKE	EA	1
123	7	PAOZZ	5305-00-470-9704	27315	0860V1lg	SCREW, MA.HINE VALVE MOUNT .NC	EA	2
123	8	XBOOO		06853	205102	ELBOW	EA	2
123	9	PAOZZ	2530-00-383-4851	06853	200437	BODY	EA	1
123	10	PAOZZ	4730-00-293-7108	96906	M539197-3	SLEEVE, COMPRESSION.....	EA	1
123	11	PAOZZ	4730-00-278-8825	96906	MS39196-3	NUT.TUBE, COUPLING	EA	1
123	12	PAOZZ	5325-00-298-6825	79497	G1124	GROMMET, NONMETALIC	EA	1
123	13	PAOZZ	4730-01-212-i2601	96906	MS51504A6Z	ELBOW	EA	1
123	14	PAOZZ	4720-00-410-5641	19207	10915239-9	HOSE ASSEMBLY SYNCHRONIZING VALVE	EA	1
						TO EMERGENCY RELIEF VALVE.		
123	15	PAOZZ	4730-00-090-9252	79470	141-15204	ELBOW, PIPE.....	.EA	1
123	16	PAOZZ	5310-00-582-5965	96906	MS35338-44	WASHER, LOCK VALVE MOUNTING.....	EA	2
123	17	PAOZZ	5310-00-763-0040	27315	2045V001	NUT, PLAIN HEXAGON VALVE MOUNTING	EA	2
123	18	PAOOO	4730-00-526-0304	06853	205183	ADAPTEREA	1
123	19	XDOZZ		06853	200734	ADAPTER, STRIGHT	EA	1
123	20	PAOZZ	4730-00-122-0477	96906	MS39197-1	SLEEVE, COMPRESSION.....	EA	1
123	21	PAOZZ	4730-00-278-8824	96906	MS39196-1	NUT, TUBE COUPLINGEA	1
123	22	PAOZZ	2530-00-436-3030	06853	280723	CONTROL VALVE.....	.EA	1

Change 1 255

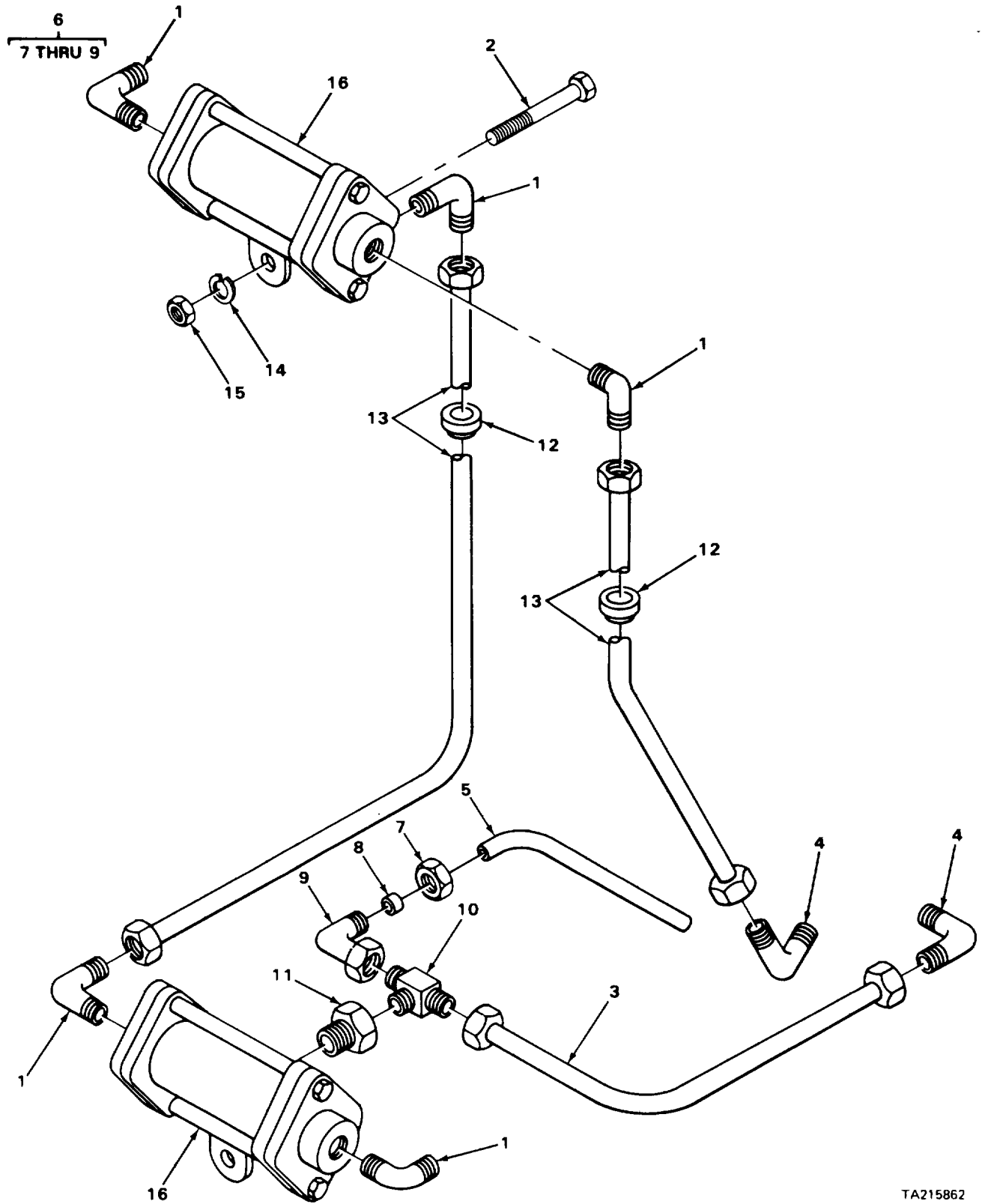

FIGURE 124. DOUBLE CHECK VALVE, LINES AND FITTINGS.

TA215862

SECTION II

TM5-3810-288-20P

(1) ILLUSTRATION		(2)	(3)	(4)	(5)	(6)	(7)	(8)
(a) FIG NO	(b) ITEM NO	SMR CODE	NATIONAL STOCK NUMBER	FSCM	PART NUMBER	DESCRIPTION USABLE ON CODE	U/M	QTY INC IN UNIT
						1208(CONT)		
124	1	PAOZZ	4730-00-231-3012	96906	MS20822-6-6	ADAPTER	EA	5
124	2	PAOZZ	5305-00-235-5708	27315	0860V112	SCREW.MACHINE VALVE MOUNTING	EA	2
124	3	PAOZZ	4720-00-442-9846	27315	820P31100	HOSE ASSEMBLY	EA	2
124	4	PAOZZ	4730-01-212-2601	96906	MS51504A6Z	ELBOW	EA	2
124	5	MOOZZ		27315	820P311-04	TUBE MANUFACTURE FROM NSN 4710-00-277-.. EA 4525	1	
124	6	PFOOO	4730-00-118-5177	06853	22418	ELBOW	EA	1
124	7	PAOZZ	4730-00-278-8824	96906	MS39196-1	NUT	EA	1
124	8	PAOZZ	4730-00-122-0477	96906	MS39197-1	SLEEVE	EA	1
124	9	XAOZZ		06853	233945	BODY	EA	1
124	10	XBOZZ		27315	44Z25702	TEE, STREET	EA	1
124	11	PAOZZ	4730-00-202-6491	96906	MS51847-2	BUSHIN, PIPE	EA	1
124	12	PAOZZ	5325-00-298-6825	79497	GI124	GROMIET, NONIETALLIC	EA	2
124	13	XDOZZ		27315	820P311D5	HOSE ASSEMBLY	EA	1
124	14	PAOZZ	5310-00-582-5965	96906	MS35138-44	WASHER, LOCK	EA	2
124	15	PAOZZ	5310-00-763-0040	27315	204SV01	NUT, PLAIN HEXAGON VALVE IOUNTING	EA	2
124	16	PAOZZ	4820-00-728-7467	06853	280479	VALVE, LINEAR	EA	2
Change 1 257								

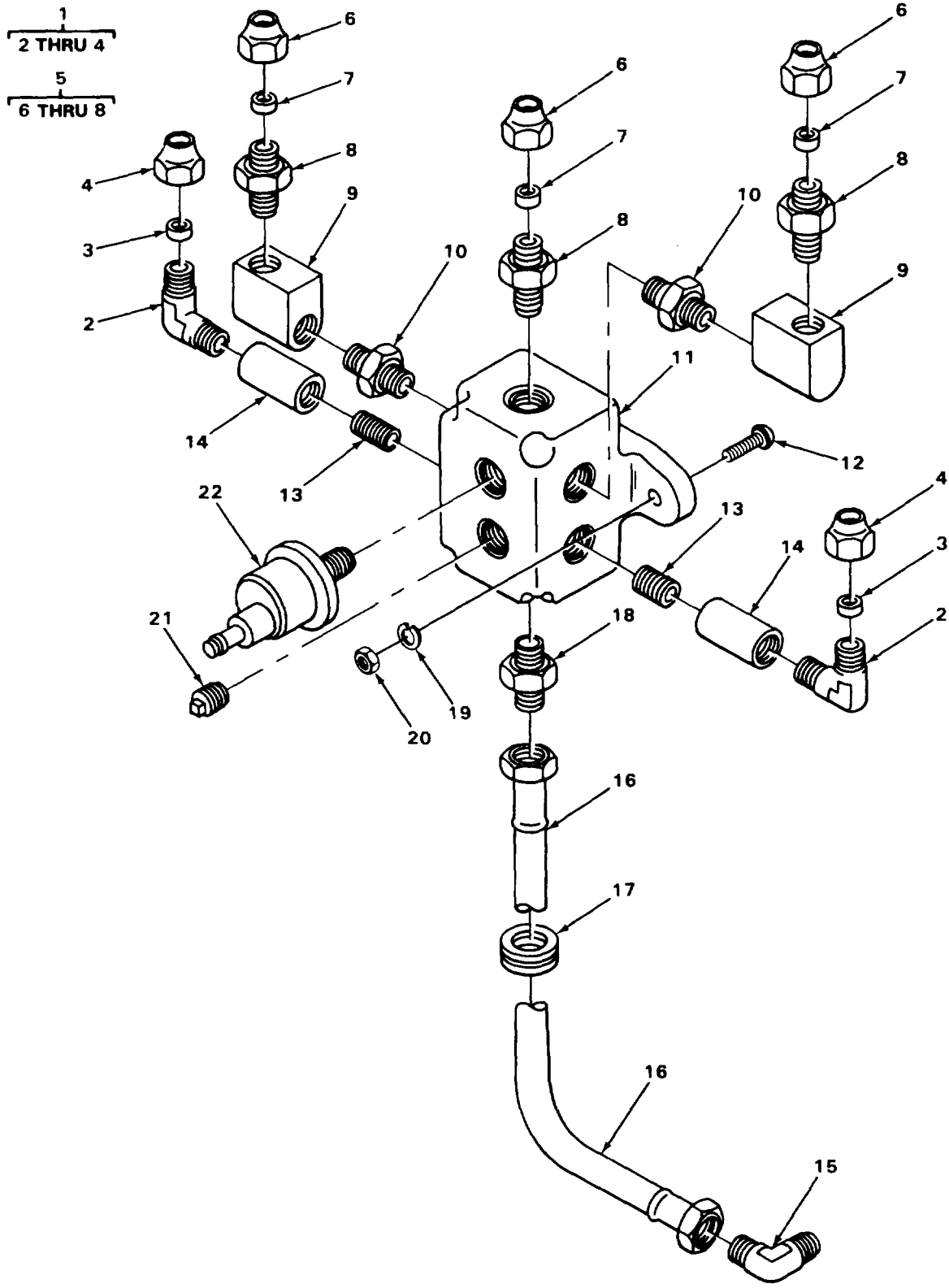

FIGURE 125. AIR MANIFOLD, LINES AND FITTINGS.

SECTION II

TM-3810-288-20P

(1) ILLUSTRATION		(2)	(3)	(4)	(5)	(6)	(7)	(8)
(a) FIG NO	(b) ITEM NO	SMR CODE	NATIONAL STOCK NUMBER	FSCM	PART NUMBER	DESCRIPTION USABLE ON CODE	U/M	QTY INC IN UNIT
						1208(CONT)		
125	1	XBOO		06835	205102	ELBOW	EA	2
125	2	PFOZZ	2530-00-383-4851	06853	200437	BODY	EA	1
125	3	PAOZZ	4730-00-293-7108	96906	MS39197-3	SLEEVECOMPRESSION	EA	1
125	4	PFOZZ	4730-00-278-8825	96906	MS39196-3	NUT.TUBE	EA	1
125	5	PAOOO	4730-00-526-0304	06853	205183	ADAPTER	EA	3
125	6	PAOZZ	4730-00-278-8824	96906	MS39196-1	NUT, TUBE COUPLING	EA	1
125	7	PAOZZ	4730-00-122-0477	96906	MS39197-1	.SLEEVE, COMPRESSION	EA	1
125	8	XDOZZ		06853	200734	ADAPTER STRAIGHT	EA	1
125	9	XDOZZ		27315	44Z206D4	ELBOW	EA	2
125	10	PFOZZ	4730-00-277-9386	66640	166DI	BUSHING, PIPE	EA	2
125	11	PAOZZ	4730-00-595-1867	06853	212322	CONNECTOR, MULTIPLE	EA	1
125	12	PAOZZ	5305-00-235-5708	27315	0860V112	SCREW, MACHINE MANIFOLD MOUNTING	EA	2
125	13	PFOZZ	4730-00-409-0310	27315	2420V035	NIPPLE, PIPE	EA	2
125	14	PAOZZ	4730-00-278-2701	J9207	7350900	COUPLING, PIPE	EA	2
125	15	PAOZZ	4730-01-212-2601	96906	MS51504A6Z	ELBOW	EA	1
125	16	PAOZZ	4720-00-442-9846	27315	820P311D10	HOSE ASSEMBLY	EA	1
125	J7	PAOZZ	5325-00-298-6825	79497	G1124	GROIMET, NONMETALLIC	EA	1
125	18	PAOZZ	4730-00-322-8457	96906	MS5150A6-6	ADAPTER	EA	1
125	19	PAOZZ	5310-00-582-5965	96906	MS35338-44	WASHER, LOCK MANIFOLD MOUNTING	EA	2
125	20	PAOZZ	5310-00-763-0040	27315	2045V01	NUT, PLAIN HEXAGON MANIFOLD MOUNTING....	EA	2
125	21	XDOZZ		27315	2423V004	PLUG, PIPE	EA	1
125	22	XBOZZ		27315	791515	SENDING UNIT	EA	1

Change 1 259

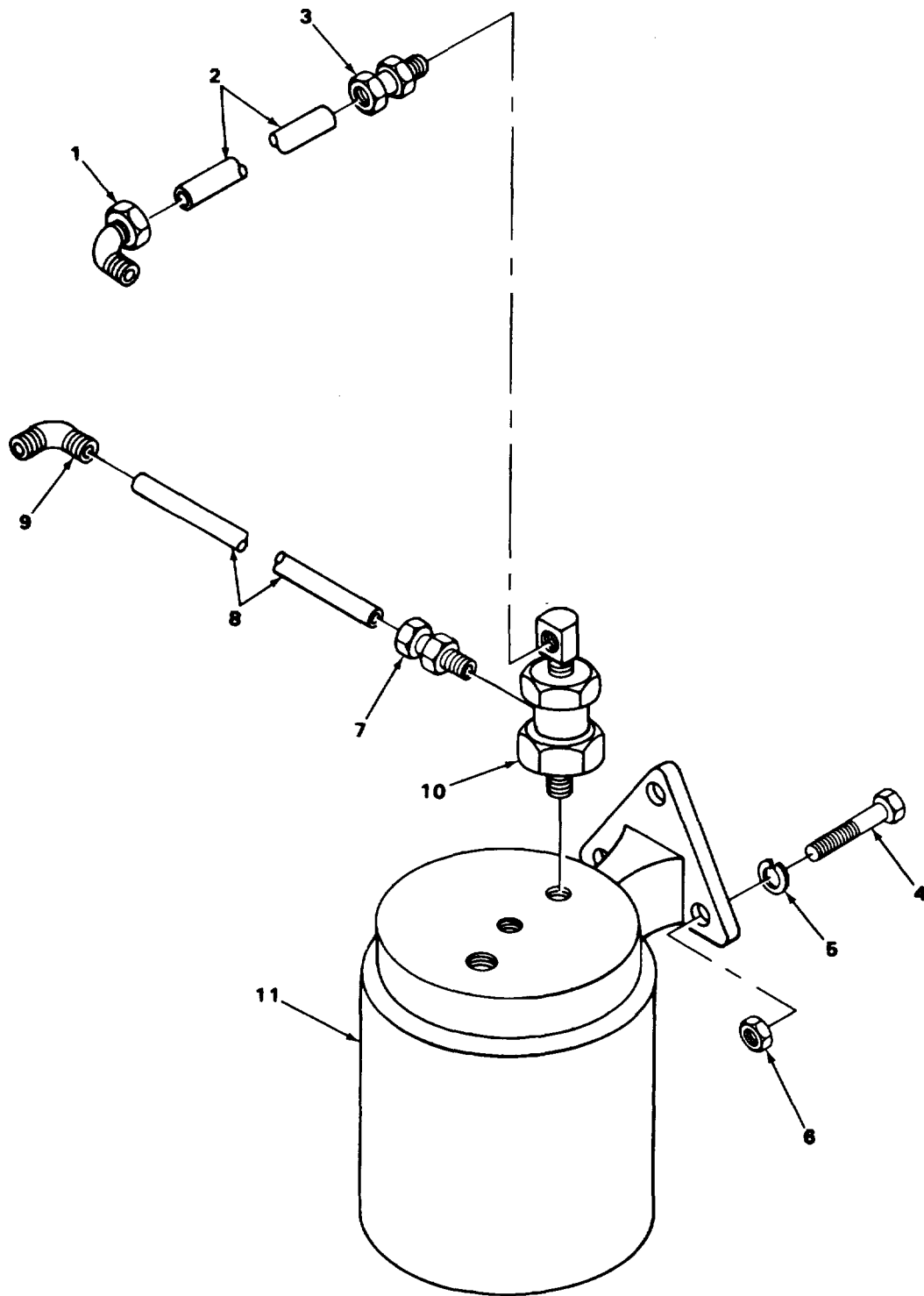

TA215865

FIGURE 126. ALCOHOL EVAPORATOR, LINES AND FITTINGS.

SECTION II

TM5-3810-288-20P

(1) ILLUSTRATION		(2)	(3)	(4)	(5)	(6)	(7)	(8)
(a) FIG NO	(b) ITEM NO	SMR CODE	NATIONAL STOCK NUMBER	FSCM	PART NUMBER	DESCRIPTION USABLE ON CODE	U/M	QTY INC IN UNIT
						1208(CONT)		
126	1	PAOZZ	4730-00-278-0187	96906	MS39171-12	ELBOW	EA	1
126	2	MOOZZ		27315	117-8100J1245	TUBE COMPRESSOR TO EVAPORATOR MANUFACTURE FROM NSN 4710-00-277-4515	EA	1
126	3	PFOZZ	4730-00-499-6902	06853	217224	ADAPTER, STRAIGHT, PI	EA	1
126	4	PAOZZ	5305-00-225-3839	96906	MS90725-8	SCREW, CAP, HEXAGON H EVAPORATOR MOUNTING	EA	3
126	5	PAOZZ	5310-00-582-5965	96906	MS35338-44	WASHER, LOCK EVAPORATOR MOUNTING	EA	3
126	6	PAOZZ	5310-00-763-0040	27315	2045V001	NUT, PLAIN HEXAGON EVAPORATOR MOUNTING	EA	3
126	7	PFOZZ	4730-00-278-4357	74706	68X4	ADAPTER	EA	1
126	8	MOOZZ		27315	159-8100J1245	TUBE, TO GOVERNOR MANUFACTURE FROM NSN 4710-00-420-7708	EA	1
126	9	PAOZZ	4730-00-287-1766	79470	69X4	ELBOW	EA	1
126	10	PAOZZ	4820-00-411-5457	19207	11602513	VALVE, CHECK.....	EA	1
126	11	XBOZZ		06853	228097	ALCOHOL EVAPORATOR	EA	1
						261		

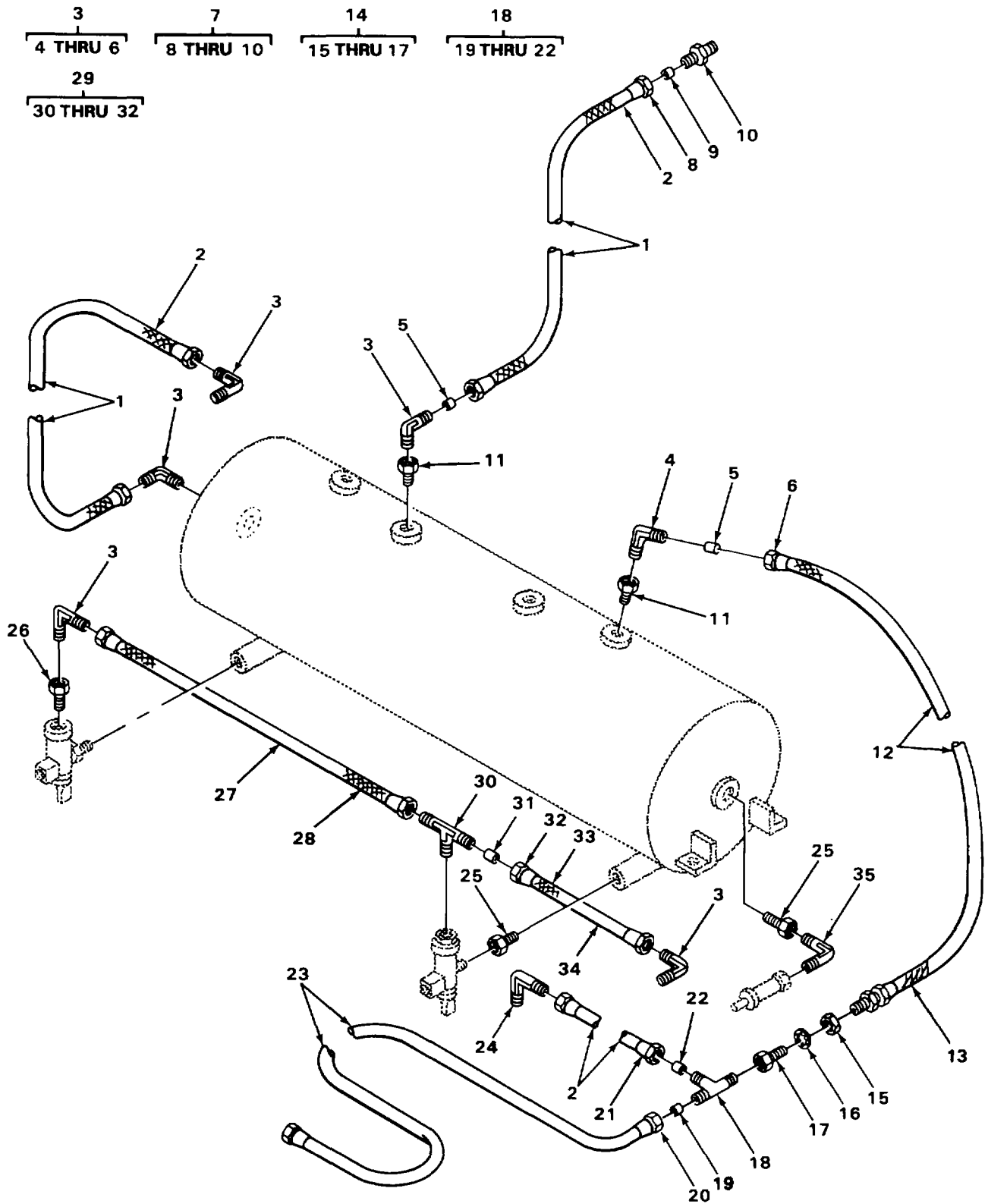

TA215868

FIGURE 127. AIR RESERVOIR DRAIN LINES AND FITTINGS.

SECTION II

TM5-3810-288-20P

(1) ILLUSTRATION		(2)	(3)	(4)	(5)	(6)	(7)	(8)
(a) FIG NO	(b) ITEM NO	SMR CODE	NATIONAL STOCK NUMBER	FSCM	PART NUMBER	DESCRIPTION USABLE ON CODE	U/M	QTY INC IN UNIT
						1208(CONT)		
127	1	XOOZZ		27315	125-8100J1245	LOOM.TUBING	EA	2
127	2	MOOZZ		27315	110-8100J245	TUBE, COPPER MA NUFACTURE FROM NSN 4710-00-277-4525	EA	3
127	3	XDOO		06853	20502	ELBOW	EA	5
127	4	PFOZZ	2530-00-383-4851	06853	200437	BODY	EA	1
127	5	PFOZZ	4730-00-293-7108	96906	MS39197-3	SLEEVE	EA	2
127	6	PAOZZ	4730-00-278-8825	96906	MS39196-3	NUT TUBE	EA	1
127	7	XODOO		27315	44218708	CONNECTOR	EA	1
127	8	PAOZZ	4730-00-278-8825	96906	MS39196-3	NUT, TUBE COUPLING	EA	1
127	9	PAOZZ	4730-00-293-7108	96906	MS39197-3	SLEEVE, COMPRESSION	EA	1
127	10	PAOZZ	4730-00-377-6153	06853	200359	ADAPTER, STRAIGHT	EA	1
127	11	XOOZZ		01276	2081-12-48	BUSHING, PIPE	EA	2
127	12	MOOZZ		27315	109-8100J1245	TUBE MANUFACTURE FROM NSN 4710-00-277-4525	EA	1
127	13	XBOZZ		27315	124-8100J1245	LOOM.....	EA	1
127	14	PAOOO	4730-00-278-6319	06853	205465	COUPLING, PIPE ANCHOR.	EA	1
127	15	PFOZZ	5310-00-842-1190	96906	MS35691-6	NUT ANCHOR	EA	1
127	16	XDOZZ		06853	201506	WASHER, LOCK SHAKEPROOF	EA	1
127	17	XDOZZ		06853	206801	BODY	EA	1
127	18	PFOOO	4730-00-737-7855	06853	215703	TEE, PIPE TO TUBE	EA	1
127	19	PFOZZ	4730-00-293-7108	96906	MS39197-3	SLEEVE, TUBE	EA	1
127	20	PAOZZ	4730-00-278-8825	96906	MS39196-3	NUT, TUBE COUPLINC	EA	1
127	21	PFOZZ	4730-00-355-3669	06853	203755	NU, TUBE	EA	1
127	22	PFOZZ	4730-01-049-1559	06853	203754	SLEEVE, TUBE	EA	1
127	23	MOOZZ		27315	120-8100J1245	TUBE MANUFACTURE FROM NSN 4710-00-277-4525	EA	1
127	24	XOOZZ		79470	69X6A(6X2)	ELBOW	EA	1
127	25	XOOZZ			06853 3226X4	BUSHING, PIPE	EA	2
127	26	PAOZZ	4730-00-817-6578	10988	217-44	BUSHING, PIPE	EA	2
127	27	MOOZZ		27315	169-8100J1245	TUBE MANUFACTURE FROM NSN 4710-00-277-4525	EA	1
127	28	XDOZZ		27315	70-8100J245	LOOM.....	EA	1
127	29	PFOOO	4730-00-288-9490	06853	205103	TEE, PIPE TO TUBE	EA	1

Change 1 263

SECTION II

TM5-3810-288-20P

(1) ILLUSTRATION		(2)	(3)	(4)	(5)	(6)	(7)	(8)
(a) FIG NO	(b) ITEM NO	SMR CODE	NATIONAL STOCK NUMBER	FSCM	PART NUMBER	DESCRIPTION USABLE ON CODE	U/M	QTY INC IN UNIT
						1208(CONT)		
127	30	XBOZZ		06853	200438	BODY.....	EA	1
127	31	PAOZZ	4730-00-293-7108	96906	MS39197-3	SLEEVE COPRESSION.....	EA	1
127	32	PFOZZ	4730-00-278-8825	96906	MS39196-3	NUT, TUBE COUPLING.....	EA	1
127	33	XDOZZ		27315	126-8100JI245	LOOM TUBING.....	EA	1
127	34	MOOZZ		27315	111-8100J245	TUBE MANUFACTURE FROM NSN 4710-00- 277-4525.....	EA	1
127	35	PFOZZ	4730-00-277-5553	96906	MS51952-2	ELM, STREET.....	EA	1
264/(265 blank)								

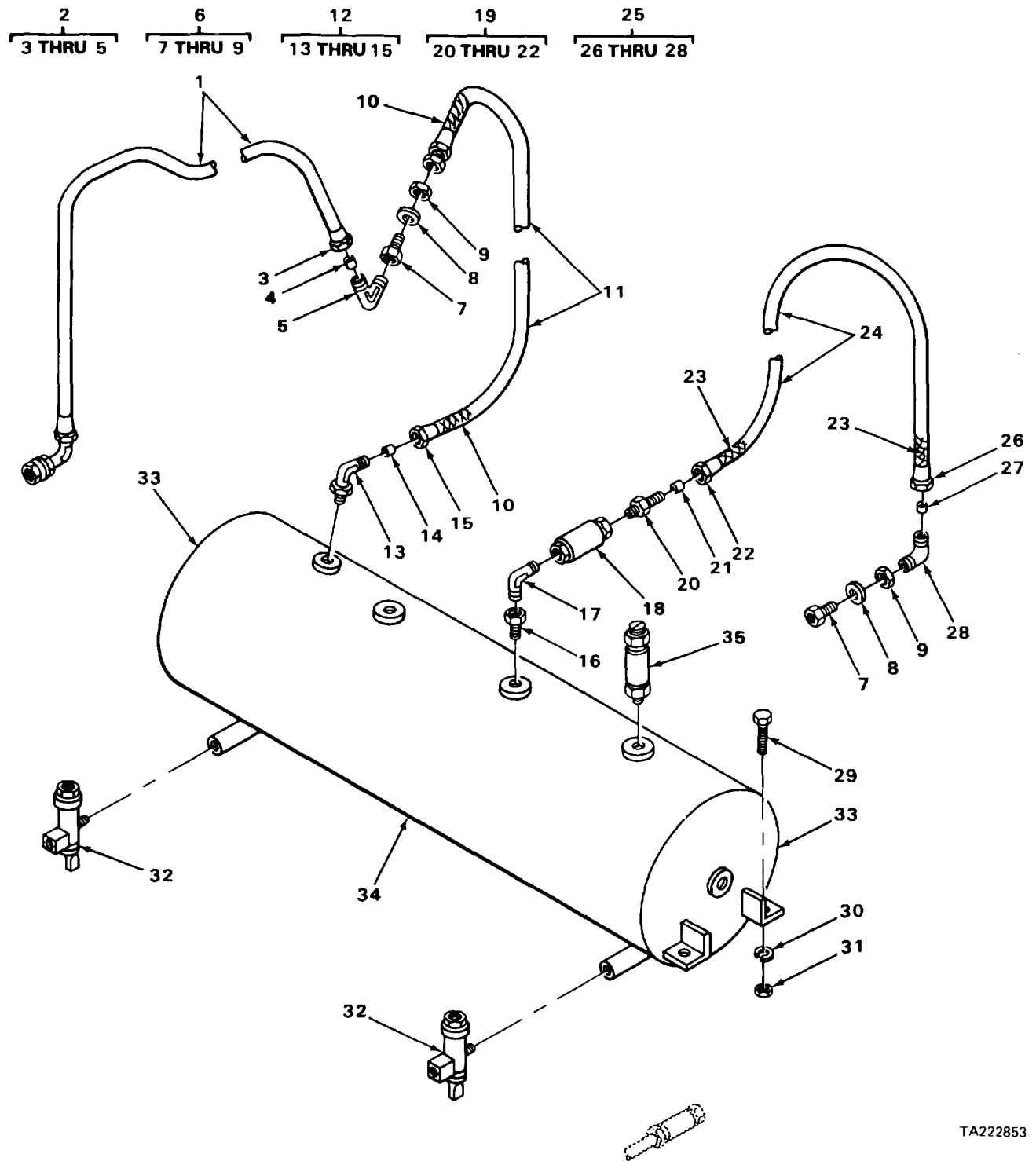

TA222853

FIGURE 128. AIR RESERVOIR DRAIN, CHECK, LINES AND FITTINGS.

SECTION II

TM5-3810-288-20P

(1) ILLUSTRATION		(2)	(3)	(4)	(5)	(6)	(7)	(8)
(a) FIG NO	(b) ITEM NO	SMR CODE	NATIONAL STOCK NUMBER	FSCM	PART NUMBER	DESCRIPTION USABLE ON CODE	U/M	QTY INC IN UNIT
						1208(CONT)		
128	1	MOOZZ		27315	115-8100J1245	TUBE MANUFACTURE FROM NSN 4710-00-277-5524	EA	1
128	2	PFOOO	4730-00-426-8352	06853	22825	ELBOW PIPE TO TUBE		EA, 2
128	3	PFOZZ	4730-00-278-5491	96906	MS39196-5	NUT, TUBE		EA, 2
128	4	PAOZZ	4730-00-426-8180	06853	210612	SLEEVE, COMPRESSION		EA, 2
128	5	XDOZZ			06853 230631	BODY		EA, 2
128	6	XDOOO		30327	12981/2XL-1/2	ELBOW		EA, 2
128	7	XDOZZ		30327	71146	BODY		EA, 2
128	8	XDOZZ		30327	71148	WASHER		EA, 2
128	9	XDOZZ		30327	71147	NUT		EA, 2
128	10	XDOZZ		27315	123-8100J1245	LOOM, TUBING		EA, 1
128	11	MOOZZ		27315	142-8100J1245	TUBE MANUFACTURE FROM NSN 47L0-00-277-4515	EA	1
128	12	PAOOO	4730-00-512-1944	06853	229108	ELBOW		EA, 1
128	13	XDOZZ		06853	232806	BODY		EA, 1
128	14	PFOZZ	4730-00-426-8180	06853	210612	SLEEVE, TUBE		EA, 1
128	15	PFOZZ	4730-00-278-5491	96906	MS39196-5	NUT, TUBE		EA, 1
128	16	XOZZ		30327	11083/4X1/2	BUSHING, PIPE		EA, 1
128	17	PFOZZ	4730-00-081-8313	30780	1-2CD	ELBOW, STREET		EA, 1
128	18	PAOZZ	4820-00-411-5456	06853	7023-32	VALVE, CHECK		EA, 1
128	19	PAOOO	4730-00-200-0201	06853	216684	ADAPTER		EA, 2
128	20	XDOZZ		06853	210659	BODY		EA, 2
128	21	PAOZZ	4730-00-426-8180	06853	210612	SLEEVE, COMPRESSION		EA, 2
128	22	PAOZZ	4730-00-278-5491	96906	MS39196-5	NUT, TUBE COUPLING		EA, 1
128	23	PFOZZ	4710-00-430-7358	27315	030430004	LOOM, TUBING		EA, 1
128	24	MOOZZ		06853	141-8100J1245	TUBE MANUFACTURE FROM NSN 4710-00-277-4515	EA	1
128	25	PFOOO	4730-00-426-8352	06853	221825	ELBW, PIPE TO TUBE		EA, 1
128	26	PAOZZ	4730-00-278-5491	96906	MS39196-5	NUT, TUBE		EA, 1
128	27	PFOZZ	4730-00-426-8180	06853	210612	SLEEVE, TUBE		EA, 1
128	28	XDOZZ		06853	230631	BOBY		EA, 1
128	29	XDOZZ		27315	0626V041	SCREW, CAP, HEXACON H RESERVOIR MOUNTING		EA, 4

Change 1 267

SECTION II

TM5-3810-288-20P

(1) ILLUSTRATION		(2)	(3)	(4)	(5)	(6)	(7)	(8)
(a) FIG NO	(b) ITEM NO	SMR CODE	NATIONAL STOCK NUMBER	FSCM	PART NUMBER	DESCRIPTION USABLE ON CODE	U/M	QTY INC IN UNIT
128	30	XDOZZ		27315	365V009	1208(CONT) WASHER, LOCK RESERVOIR MOUNTING		EA 4
128	31	PAOZZ	5310-00-732-0558	96906	S51967-8	NUT, PLAIN HEXAGON RESERVOIR MOUNTING		EA 4
128	32	PAOZZ	2530-00-794-9164	06853	277120	DRAIN VALVE ASSY REMOTE CONTROL		EA 2
128	33	XDOZZ		06853	275621	HEAD (WELDMENT)		EA 2
128	34	XDOZZ		06853	281882	RESERVOIR		EA 1
128	35	PAOZZ	4820-00-595-2761	06853	205105	VALVE, SAFETY		EA 1
268/(269 blank)								

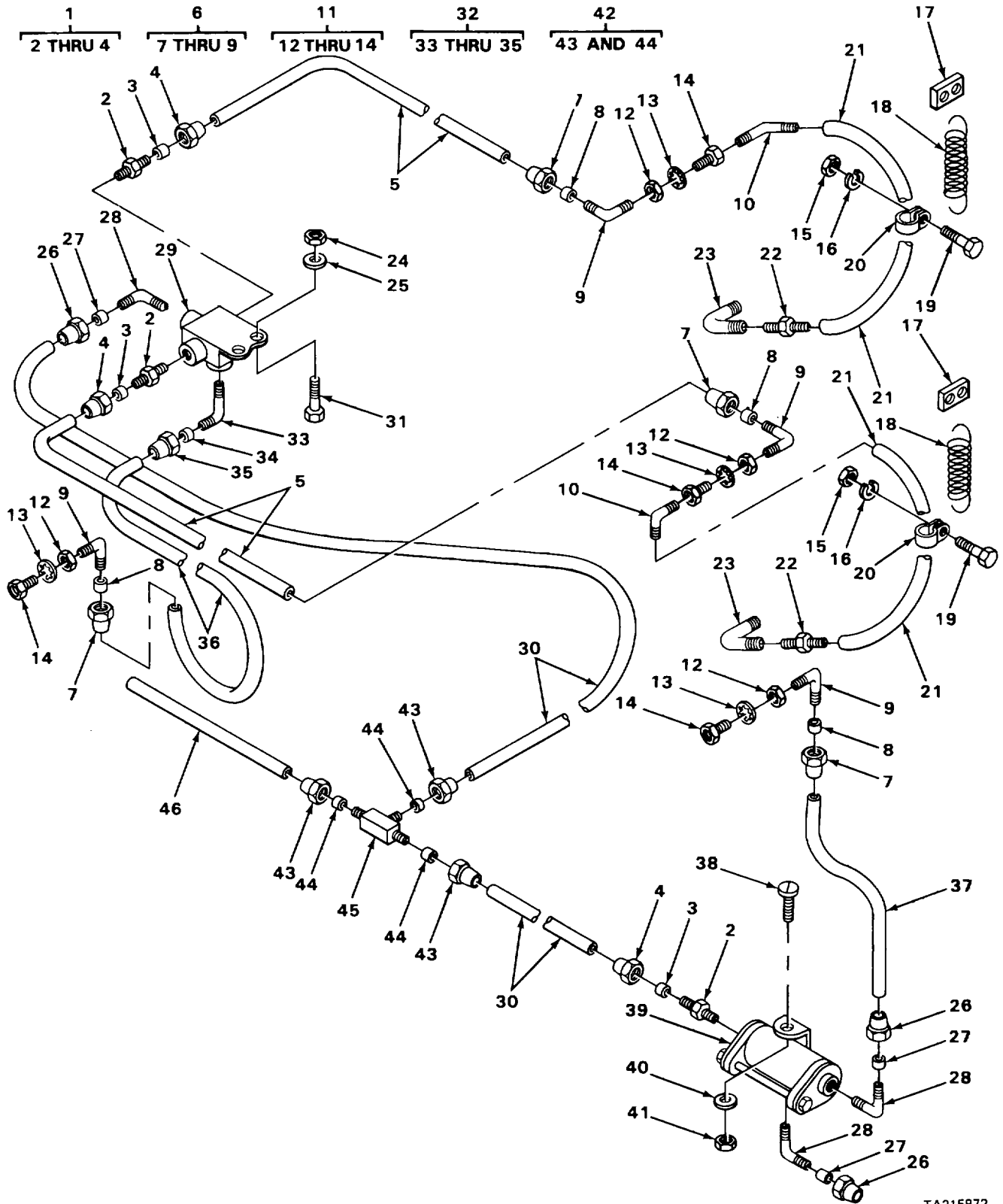

TA215872

FIGURE 129. DOUBLE CHECK, QUICK RELEASE LIMIT VALVES, LINES AND FITTINGS

SECTION II

TM5-3810-288-20P

(1) ILLUSTRATION		(2)	(3)	(4)	(5)	(6)	(7)	(8)
(a) FIG NO	(b) ITEM NO	SMR CODE	NATIONAL STOCK NUMBER	FSCM	PART NUMBER	DESCRIPTION USABLE ON CODE	U/M	QTY INC IN UNIT
129	1	PFOOO	4730-00-270-4616	96906	MS39179-6	1208(CONT) ADAPTER, PIPE TO TUB		EA 3
129	2	XBOZZ		06853	202651	BODY		EA 3
129	3	PAOZZ	4730-00-293-7108	96906	MS39197-3	SLEEVE, TUBE		EA 3
129	4	PFOZZ	4730-00-278-8825	96906	MS39 96-3	NUT, TUBE		EA 3
129	5	MOOOO		27315	105-8100J1245	TUBE MANUFACTURE FROM NSN 4710-00-277 4525	-	EA 2
129	6	XBOOO		79470	C5405X6X8	ELBOW, PIPE TO TUBE		EA 4
129	7	PFOZZ	4730-00-278-8825	96906	MS39196-3	NUT		EA 1
129	8	PAOZZ	4730-00-293-7108	96906	MS39197-3	SLEEVE		EA 1
129	9	PFOZZ	2530-00-383-4851	06853	200437	BODY		EA 1
129	10	PAOZZ	4730-01-212-2601	969061	MS51504A6Z	ELBOW		EA 2
129	11	PAOOO	4730-00-278-6319	06853	205465	COUPLING, PIPE ANCHOR		EA 4
129	12	XBOZZ		06853	206801	BODY		EA 4
129	13	XDOZZ		06853	201506	WASHER, LOCK SHAKEPROOF		EA 4
129	14	PFOZZ	5310-00-842-1190	96906	MS35691-6	NUT, ANCHOR		EA 4
129	15	PFOZZ	5310-00-763-0040	27315	2045V01	NUT, HEXAGON CLAMP MOUNTING		EA 4
129	16	PAOZZ	5310-00-582-5965	96906	MS35338-44	WASHER, LOCK CLAMP MOUNTING		EA 4
129	17	XBOZZ		27315	832T128	CLIP, SPRING		EA 2
129	18	PAOZZ	5360-00-598-6625	06853	20066	SPRING.HELICAL, EXTE		EA 2
129	19	PAOZZ	5305-00-225-3839	96906	MS90725-8	BOLT, MACHINE GASKET MOUNTING		EA 2
129	20	PFOZZ	5340-00-392-4429	06853	232826	CLAMP, TUBE		EA 2
129	21	XDOZZ		27315	820P31106	HOSE ASSEMBLY		EA 2
129	22	PFOZZ	4730-00-995-1559	96906	MS51500A6	ADAPTER		EA 2
129	23	XBOZZ		27315	2417V017	ELBOW, STREET		EA 2
129	24	PFOZZ	5310-00-613-7842	27315	2045V002	NUT, HEXAGON		EA 2
129	25	PFOZZ	5310-00-407-9566	96906	MS35338-45	WASHER		EA 2
129	26	P0OZZ	4730-00-278-8825	96906	MS39196-3	NUT-TUBE		EA 2
129	27	PAOZZ	4730-00-293-7108	96906	MS39197-3	SLEEVE, TUBE		EA 3
129	28	PAOZZ	4730-00-289-0155	96906	MS39182-5	ELBOW		EA 3
129	29	PAOZZ	2530-00-894-9367	06853	229505	VALVE		EA 1

Change 1 271

SECTION II

TM5-3810-288-20P

(1) ILLUSTRATION		(2)	(3)	(4)	(5)	(6)	(7)	(8)
(a) FIG NO	(b) ITEM NO	SMR CODE	NATIONAL STOCK NUMBER	FSCM	PART NUMBER	DESCRIPTION USABLE ON CODE	U/M	QTY INC IN UNIT
129	30	MOOOO		27315	107-8100J1245	1208(CONT) TUBE TEE TO HORN MANUFACTURE FROM NSN 4710-00-277-4525	EA	2
129	31	PFOZZ	5305-00-498-7121	27315	0626V024	SCREW, HEXAGON	EA	2
129	32	PFOOO	4730-00-426-8352	06853	221825	ELBOW, PIPE TO TUBE	EA	1
129	33	XBOZZ		06853	230631	BODY	EA	1
129	34	PFOZZ	4730-00-426-8180	06853	210612	SLEEVE, TUBE	EA	1
129	35	PFOZZ	4730-00-278-5491	96906	MS39196-5	NUT, TUBE	EA	1
129	36	MOOOO		2735	110-800J1245	TUBE, COPPER MANUFACTURE FROM NSN 4710-00-277-4525	EA	1
129	37	MOOOO		27315	108-8100J1245	TUBE MANUFACTURE FROM NSN 4710-00-277-4525	EA	1
129	38	PFOZZ	5305-00-235-5708	27315	0860V112	SCREW, MACHINE, ROUND	EA	1
129	39	PAOZZ	4820-00-929-5523	27315	36Z573	VALVE ASSEMB	EA	1
129	40	PFOZZ	5310-00-582-5965	96906	MS35338-44	WASHER	EA	1
129	41	PFOZZ	5310-00-763-0040	27315	2045V01	NUT	EA	1
129	42	PFOOO	4730-01-081-5544	30327	468-F 1/2 X 3/8	TEE, TUE	EA	1
129	43	PFOZZ	4730-00-278-8825	96906	MS39196-3	NUT, TUBE	EA	3
129	44	PAOZZ	4730-00-293-7108	96906	MS39197-3	SLEEVE, TUBE	EA	3
129	45	PFOZZ	4730-00-202-9764	06853	200435	BODY	EA	1
129	46	MOOOO		27315	121-8100J1245	TUBE MANUFACTURE FROM NSN 4710-00-277-4525	EA	1
272/(273 blank)								

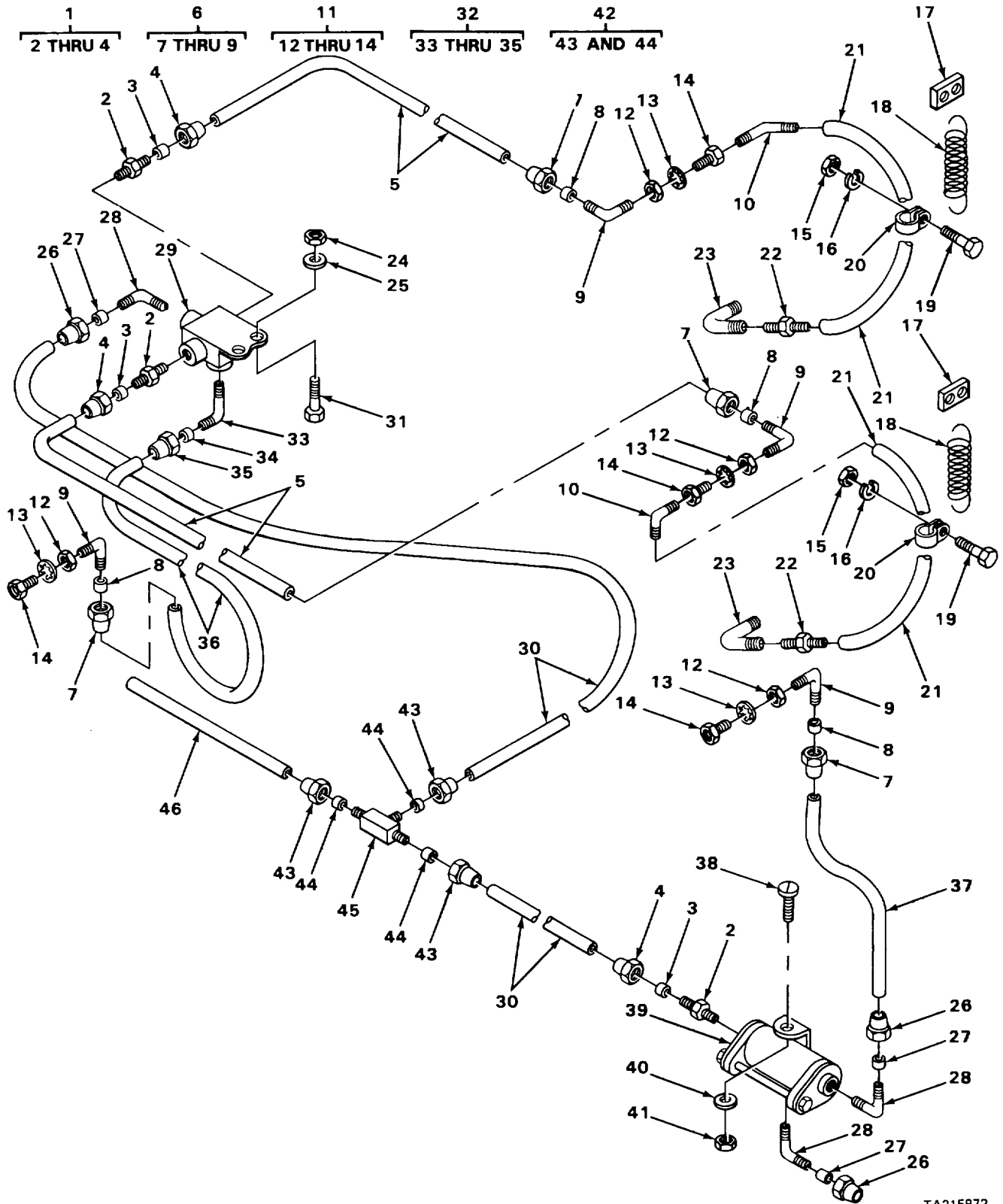

TA215872

FIGURE 130. DOUBLE CHECK, QUICK RELEASE LIMIT VALVES

SECTION II

TM5-3810-288-20P

(1) ILLUSTRATION		(2)	(3)	(4)	(5)	(6)	(7)	(8)
(a) FIG NO	(b) ITEM NO	SMR CODE	NATIONAL STOCK NUMBER	FSCM	PART NUMBER	DESCRIPTION USABLE ON CODE	U/M	QTY INC IN UNIT
130	1	MOOOO		27315	110-8100J1245	1208(CONT) TUBE, COPPER MANUFACTURE FROM NSN 4710-00-277-5527		EA 1
130	2	XBOOO		06853	217050	TEE		EA 1
130	3	PFOZZ	4730-00-278-8825	96906	MS39196-3	NUT, TUBE		EA 2
130	4	PFOZZ	4730-00-293-7108	96906	MS39197-3	SLEEVE, TUBE		EA 2
130	5	XBOZZ		06853	210792	BODY		EA 1
130	6	PAOZZ	5305-00-235-5708	27315	0860V112	SCREW, MACHINE		EA 1
130	7	PAOOO	4730-00-270-4616	96906	MS39179-6	ADAPTER, PIPE TO TUB		EA 1
130	8	XBOZZ		06853	202651	BODY		EA 1
130	9	PAOZZ	4730-00-293-7108	96906	MS39197-3	SLEEVE, TUBE		EA 1
130	10	PFOZZ	4730-00-278-8825	96906	MS39 196-3	NUT, TUBE		EA 1
130	11	XDOOO		30327	129B1/2X1-1/2	COUPLING		EA 1
130	12	XBOZZ		30327	71146	BODY		EA 1
130	13	XBOZZ		30327	71148	WASHER		EA 1
130	14	XBOZZ		30327	71147	NUT		EA 1
130	15	PFOOO	4730-00-426-8352	06853	221825	ELBOW, PIPE TO TUBE		EA 1
130	16	XBOZZ		06853	230631	BODY		EA 1
130	17	PFOZZ	4730-00-426-8180	06853	210612	SLEEVE, TUBE		EA 1
130	18	PAOZZ	4730-00-278-5491	96906	MS39196-5	NUT, TUBE COUPLING		EA 1
130	19	MOOOO		27315	112-8100JI245	TUBE MANUFACTURE FROM NSN 4710-00-277-5527		EA 3
130	20	PAOOO	4730-00-278-6319	06853	205465	COUPLING, PIPE ANCHOR		EA 2
130	21	XBOZZ		06853	206801	BODY		EA 1
130	22	XDOZZ		06853	201506	WASHER, LOCK SHAKEPROOF		EA 1
130	23	PFOZZ	5310-00-842-1190	96906	MS35691-61	NUT, ANCHOR		EA 1
130	24	XDOO		79470	C5405X6X8	ELBOW, PIPE TO TUBE		EA 2
130	25	PAOZZ	2530-00-383-4851	06853	200437	BODY		EA 2
130	26	PAOZZ	4730-00-293-7108	96906	MS39197-3	SLEEVE, COMPRESSION		EA 2
130	27	PAOZZ	4730-00-278-8825	96906	MS39196-3	NUT		EA 2
130	28	PAOOO	4730-01-081-5544	30327	468-F 1/2 X 3/8	UNION, TUBE		EA 1
130	29	PAOZZ	4730-00-278-8825	96906	MS39196-3	NUT, TUBE		EA 3
						275		

SECTION II

TM5-3810-288-20P

(1) ILLUSTRATION		(2)	(3)	(4)	(5)	(6)	(7)	(8)
(a) FIG NO	(b) ITEM NO	SMR CODE	NATIONAL STOCK NUMBER	FSCM	PART NUMBER	DESCRIPTION USABLE ON CODE	U/M	QTY INC IN UNIT
						1208(CONT)		
130	30	PAOZZ	4730-00-293-7108	96906	MS39197-3	SLEEVE, TUBE		EA 3
130	31	PAOZZ	4730-00-202-9764	06853	200435	TEE, TUBE		EA 1
130	32	PAOZZ	4730-00-278-8825	96906	MS39196-3	NUT, TUBE		EA 1
130	33	PAOZZ	4730-00-293-7108	96906	MS39197-3	SLEEVE, TUBE		EA 1
130	34	PAOZZ	4730-00-289-0155	96906	MS39182-5	ELOW, PIPE TO TUBE		EA 1
130	35	PFOZZ	5310-00-763-0040	27315	2045VO01	NUT		EA 1
130	36	PAOZZ	5310-00-582-5965	96906	MS35338-44	WASHER, LOCK CLAMP MOUNTING VALVE ASSMBLY MOUNTING		EA 1
130	37	PAOZZ	4820-00-929-5523	27315	36Z573	VALVE ASSEMBLY DOUBLE CHECK		EA 1
276/(277 blank)								

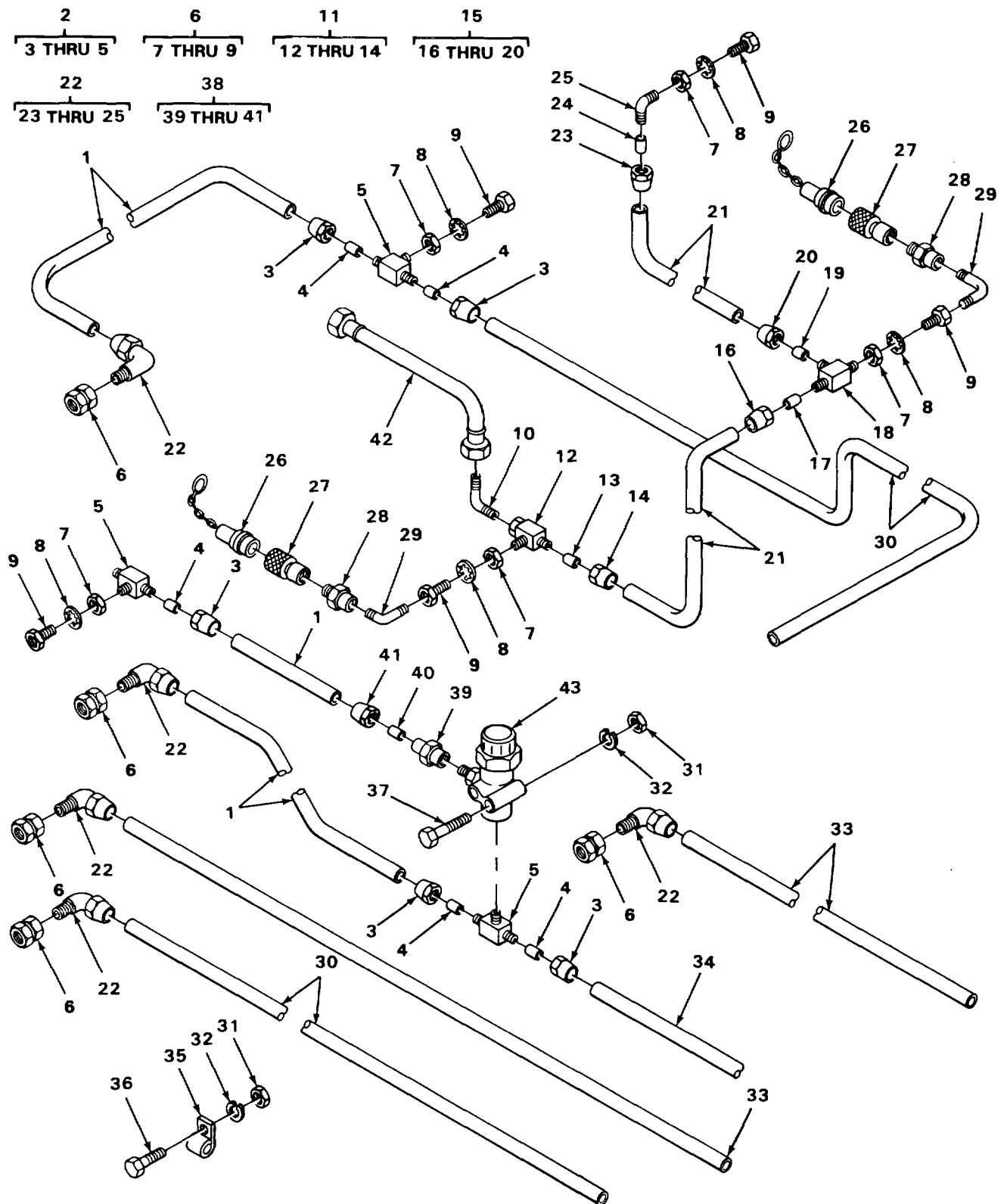

TA215875

FIGURE 131. QUICK DISCONNECT COUPLING

SECTION II

TM5-3810-288-20P

(1) ILLUSTRATION		(2)	(3)	(4)	(5)	(6)	(7)	(8)
(a) FIG NO	(b) ITEM NO	SMR CODE	NATIONAL STOCK NUMBER	FSCM	PART NUMBER	DESCRIPTION USABLE ON CODE	U/M	QTY INC IN UNIT
131	1	MOOZZ		27315	120-810051245	1208(CONT) TUBE MANUFACTURE FROM NSN 4710-00- 277-4525		EA 3
131	2	PFOFF	4730-00-288-9490	06853	205103	TEE, PIPE TO TUBE		EA 3
131	3	PFOZZ	4730-00-278-8825	96906	MS39196-3	NUT TUBE		EA 2
131	4	PAOZZ	4730-00-293-7108	96906	MS39197-3	SLEEVE, TUBE		EA 2
131	5	XBOZZ		06853	200438	BODY		EA 1
131	6	PAOFF	4730-00-278-6319	06853	20465	COUPLING, PIPE ANCHOR		EA 10
131	7	PFOZZ	5310-00-842-1190	96906	MS35691-6	NUT ANCHOR		EA 1
131	8	XDOZZ		06853	201506	WASHER, LOCK SHAKEPROOF		EA 1
131	9	XBOZZ		06853	206801	BODY		EA 1
131	10	PFOZZ	4730-01-212-2601	96906	MS51504A6Z	ELBOW		EA 1
131	11	XDOFF		06853	225664	TEE		EA 1
131	12	XBOZZ		06853	235525	BODY		EA 1
131	13	PAOZZ	4730-00-293-7108	96906	MS39197-3	SLEEVE, TUBE		EA 1
131	14	PFOZZ	4730-00-278-8825	96906	MS39196-3	NUT, TUBE		EA 1
131	15	PFOFF	4730-00-737-7855	06853	215703	TEE, PIPE TO TUBE		EA 1
131	16	PFOZZ	4730-00-278-8825	96906	MS39196-3	NUT, TUBE		EA 1
131	17	PAOZZ	4730-00-293-7108	96906	MS39197-3	SLEEVE, TUBE		EA 1
131	18	XBOZZ		06853	203749	BODY		EA 1
131	19	PFOZZ	4730-01-049-1559	06853	203754	SLEEVE, TUBE		EA 1
131	20	PFOZZ	4730-00-355-3669	06853	203755	NUT, TUBE		EA 1
131	21	MOOZZ		19207	2775527-4	TUBE MANUFACTURE FROM NSN 4710-00-277-4525		EA 2
131	22	XDOFF		79470	C5405X6X8	ELBOW		EA 6
131	23	PFOZZ	4730-00-278-8825	96906	MS39196-3	NUT		EA 1
131	24	PAOZZ	4730-00-293-7108	96906	MS39197-3	SLEEVE		EA 1
131	25	PFOZZ	2530-00-383-4851	06853	200437	BODY		EA 1
131	26	PFOZZ	5340-00-071-3830	01276	5659-6	PLUG, DUST		EA 2
131	27	PFOZZ	4730-00-939-5533	59875	5601-6-6S	COUPLG		EA 2
131	28	XBOZZ		79470	3225X6X4	NIPPLE, PIPE		EA 2
131	29	PFOZZ	4730-00-277-5553	96906	MS51952-2	ELBOW, STREET		EA 2

Change 1 279

SECTION II

TM5-3810-288-20P

(1) ILLUSTRATION		(2)	(3)	(4)	(5)	(6)	(7)	(8)
(a) FIG NO	(b) ITEM NO	SMR CODE	NATIONAL STOCK NUMBER	FSCM	PART NUMBER	DESCRIPTION USABLE ON CODE	U/M	QTY INC IN UNIT
131	30	MOOZZ		19207	2775527-16	1208(CONT) TUBE MANUFACTURE FROM NSN 4710-00-277-4525		EA 2
131	31	PAOZZ	5310-00-763-0040	27315	2045V001	NUT, PLAIN HEXAON CLAMP MOUNTING VALVE ASSEMBLY MOUNTING	EA	3
131	32	PAOZZ	5310-00-582-5965	96906	MS35338-44	WASHER, LOCK CLAMP AND VALVE ASSEMBLY MOUNTING	EA	3
131	33	MOOZZ		19207	2775527-15	TUBE MANUFACTURE FROM NSN 4710-00- 277-4525		EA 2
131	34	MOOOZ		19207	2775527-11	TUBE MANUFACTURE FROM NSN 4710-00- 277-4525		EA 1
131	35	PFOZZ	5340-00-740-9401	06853	232823	CLAMP, LOOP		EA V
131	36	PAOZZ	5305-00-225-3839	96906	MS90725-8	BOLT, MACHINE CLAMP MOUNTING		EA V
131	37	XOOZZ		27315	0660V121	SCREW, MACHINE VALVE ASSEMBLY MOUNTING	EA	2
131	38	XBOFF		27315	44Z18D8	CONNECTOR		EA 1
131	39	PFOZZ	4730-00-377-6153	06853	200359	BODY		EA 1
131	40	PAOZZ	4730-00-293-7108	96906	MS39197-3	SLEEVE		EA 1
131	41	PFOZZ	4730-00-278-8825	96906	MS39196-3	NUT		EA 1
131	42	XBOZZ		27315	820P311D1	HOSE ASSEMBLY TO TRANSMISSION SOLENOID	EA	1
131	43	PAOZZ	4820-00-435-7577	06853	277227	VALVE ASSEMBLY PRESSURE PROTECTION		EA 1
280/(281 blank)								

9
10 THRU 12

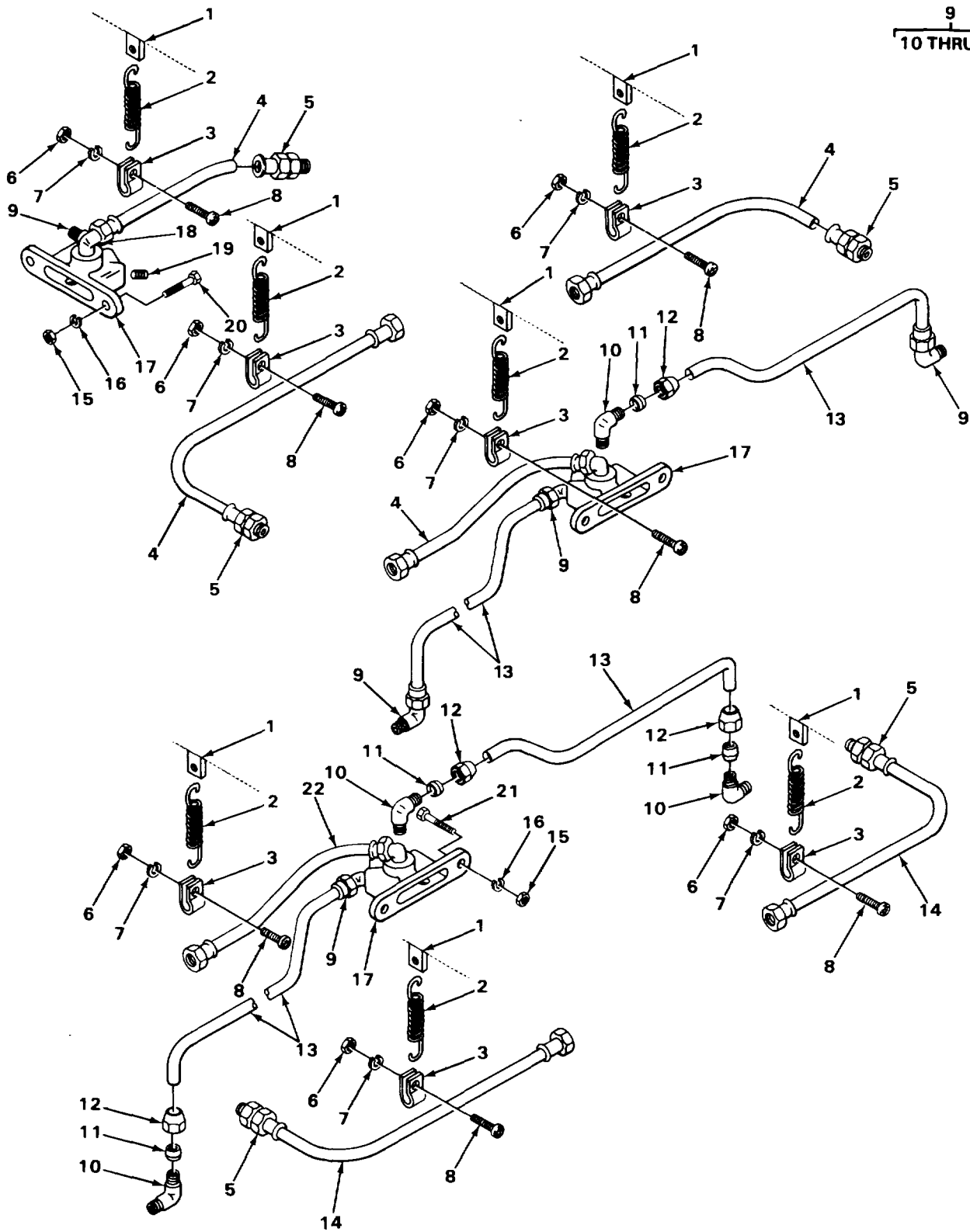

TA215877

FIGURE 132. ELBOW ANCHORS, LINES, AND FITTINGS.

SECTION II

TM5-3810-288-20P

(1) ILLUSTRATION		(2)	(3)	(4)	(5)	(6)	(7)	(8)
(a) FIG NO	(b) ITEM NO	SMR CODE	NATIONAL STOCK NUMBER	FSCM	PART NUMBER	DESCRIPTION USABLE ON CODE	U/M	QTY INC IN UNIT
132	1	XBOZZ		27315	832T128	1208(CONT) SPRING CLIP		EA 7
132	2	XBOZZ	5360-00-598-6625	06853	200661	SPRING.HELICAL, EXTE		EA 7
132	3	PFOZZ	5340-00-392-4429	06853	232826	CLAMP.TUBE		EA 7
132	4	XDOZZ		06853	820P311D9	HOSE ASSEMBLY		EA 4
132	5	PFOZZ	4730-00-995-1559	96906	MS5150A6	ADAPTER		EA 5
132	6	PFOZZ	5310-00-763-0040	27315	2045V001	NUT, HEXAGON CLAMP MOUNTING		EA 7
132	7	PFOZZ	5310-00-582-5965	96906	MS35338-44	WASHER, LOCK CLAMP MOUNTING		EA 7
132	8	PAOZZ	5305-00-225-3839	96906	MS90725-8	BOLT, MACHINE BRACKET MTG		EA 7
132	9	PFOOO	4730-01-014-9045	96906	MS39185-6	ELBOW, PIPE TO TUBE		EA 9
132	10	XBOZZ		06853	213674	BODY		EA 9
132	11	PAOZZ	4730-00-293-7108	96906	MS39197-3	SLEEVE, TUBE		EA 9
132	12	PFOZZ	4730-00-278-8825	96906	MS39196-3	NUT, TUBE		EA 9
132	13	MOOZZ		27315	106-8100J1245	TUBE MANUFACTURE FROM NSN 4710-00-277-4525		EA 4
132	14	PAOZZ	4720-00-442-9846	27315	820P311010	HOSE ASSEMBLY		EA 2
132	15	PAOZZ	5310-00-732-0558	96906	MS51967-8	NUT, HEXAGON ELBOW MOUNTING		EA 4
132	16	XDOZZ		27315	3615V009	WASHER, LOCK ELBOW MOUNTING		EA 4
132	17	PAOZZ	4730-00-335-3479	06853	201938	ELBOW, ANCHOR		EA 3
132	18	PAOZZ	4730-01-212-2601	96906	MS51504A6Z	ELBOW		EA 3
132	19	PFOZZ	4730-00-427-5121	58553	P3C	PLUG, PIPE		EA 1
132	20	PAOZZ	5305-00-269-3213	96906	MS90725-62	SCREW ELBOW MOUNTING		EA 2
132	21	XDOZZ		27315	0626V041	SCREW CAP, HEXAGON H ELBOW MOUNTING		EA 2
132	22	PAOZZ	4720-00-453-5328	27315	820P311D6	HOSE ASSEMBLY		EA 1

Change 1 283

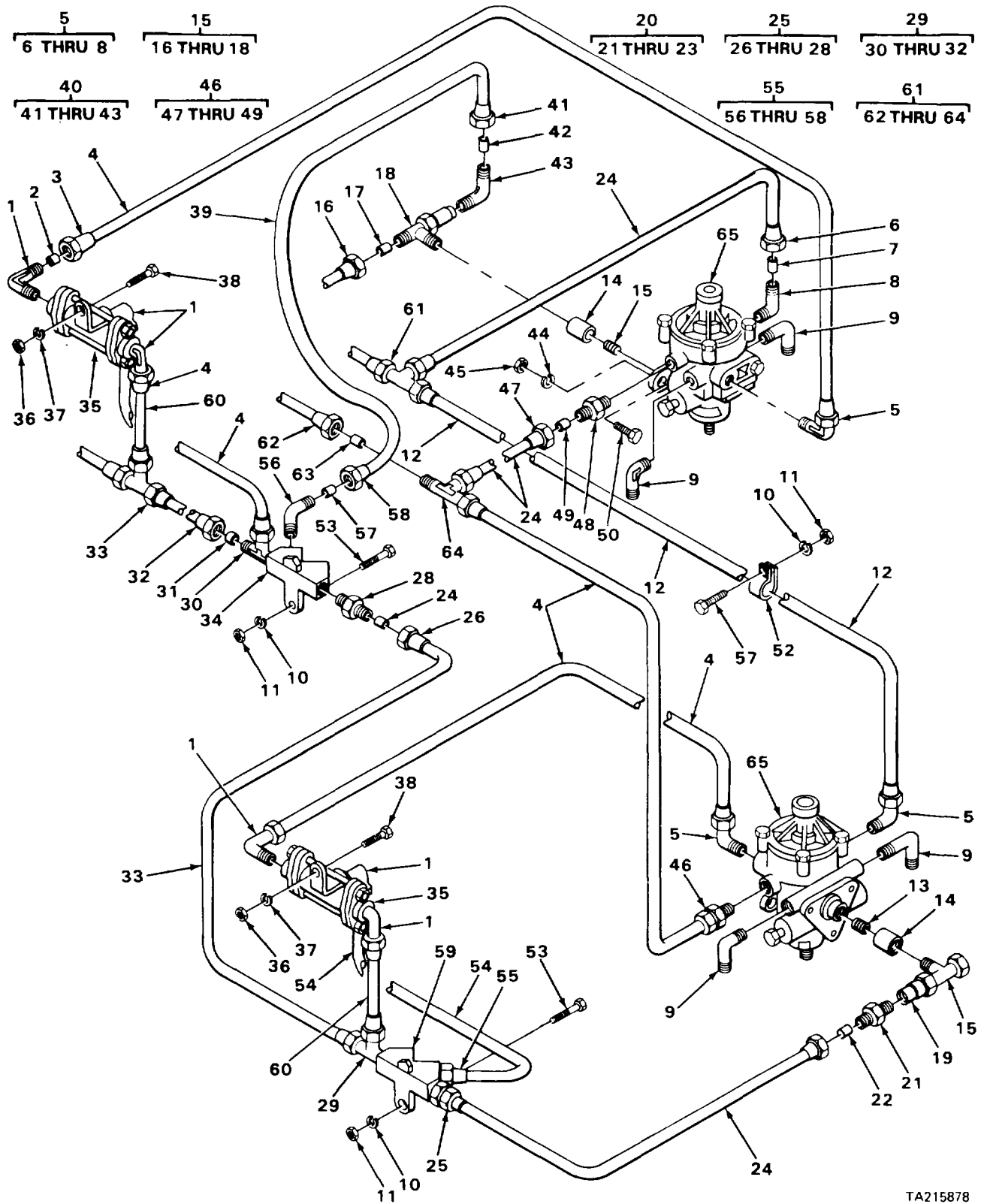

TA215878

FIGURE 133. DOUBLE CHECK VALVE, RELAY EMERGENCY VALVE LINES AND FITTINGS

SECTION II

TM5-3810-288-20P

(1) ILLUSTRATION		(2)	(3)	(4)	(5)	(6)	(7)	(8)
(a) FIG NO	(b) ITEM NO	SMR CODE	NATIONAL STOCK NUMBER	FSCM	PART NUMBER	DESCRIPTION USABLE ON CODE	U/M	QTY INC IN UNIT
						1208(CONT)		
133	1	PAOZZ	4730-00-289-0155	96906	MS39182-5	ELBOW, PIPE TO TUBE	EA	6
133	2	PAOZZ	4730-00-293-7108	96906	MS39197-3	SLEEVE, TUBE	EA	6
133	3	PFOZZ	4730-00-278-825	96906	MS39196-3	NUT, TUBE	EA	6
133	4	MOOZZ		27315	110-8100J1245	TUBE, COPPER MANUFACTURE FROM NSN 4710-00-277-4525	EA	4
133	5	XDOOO		79470	C5405X6X8	ELBOW, PIPE TO TUBE	EA	4
133	6	PFOZZ	4730-00-278-5491	96906	MS39196-5	NUT	EA	4
133	7	PAOZZ	4730-00-426-8180	06853	210612	SLEEVE	EA	4
133	8	XBOZZ		06853	232860	BODY	EA	4
133	9	PAOZZ	4730-01-212-2601	96906	MS51504A6Z	ELBOW, TUBE TO PIPE	EA	4
133	10	PAOZZ	5310-00-582-5965	96906	MS35338-44	WASHER, LOCK CLAMP MOUNTING	EA	5
133	11	PAOZZ	5310-00-763-0040	27315	2045VOI	NUT, PLAIN, HEXAGON CLAMP MOUNTING	EA	5
133	12	MOOZZ		27315	104-8100J1245	TUBE MANUFACTURE FROM NSN 4710-00- 277-4525	EA	2
133	13	XDOZZ		27315	14296	NIPPLE, PIPE	EA	2
133	14	XDOZZ		27315	2406V005	COUPLING, PIPE	EA	2
133	15	XDOOO		06853	225664	TEE, PIPE TO TUBE	EA	2
133	16	PFOZZ	4730-00-278-8825	96906	MS39196-3	NUT, TUBE	EA	2
133	17	PAOZZ	4730-00-293-7108	96906	MS39197-3	SLEEVE	EA	2
133	18	XBOZZ		06853	235525	BODY	EA	2
133	19	PFOZZ	4820-00-411-5456	06853	7023-02	VALVE, CHECK	EA	2
133	20	PAOOO	4730-00-837-1170	96906	MS21908D24	ADAPTER, STRAIGHT, PI	EA	1
133	21	PFOZZ	4730-01-044-2424	06853	231177	BODY	EA	1
133	22	PAOZZ	4730-00-293-7108	96906	MS39197-3	SLEEVE, TUBE	EA	1
133	23	PFOZZ	4730-00-278-8825	96906	MS39196-3	NUT, TUBE	EA	1
133	24	MOOZZ		27315	106-8100J1245	TUBE MANUFACTURE FROM NSN 4710-00-277-4525	EA	3
133	25	PAOOO	4730-00-270-4616	96906	MS39179-6	ADAPTER	EA	4
133	26	PFOZZ	4730-00-278-8825	96906	MS39196-3	NUT, TUBE	EA	4
133	27	PAOZZ	4730-00-293-7108	96906	MS39197-3	SLEEVE, TUBE	EA	4
133	28	XBOZZ		06853	202651	BODY	EA	4
133	29	XBOOO		27315	217050	TEE, PIPE TO TUBE	EA	2

Change 1 285

SECTION II

TM5-3810-288-20P

(1) ILLUSTRATION		(2)	(3)	(4)	(5)	(6)	(7)	(8)
(a) FIG NO	(b) ITEM NO	SMR CODE	NATIONAL STOCK NUMBER	FSCM	PART NUMBER	DESCRIPTION USABLE ON CODE	U/M	QTY INC IN UNIT
						1208 (CONT)		
133	30	XBOZZ		06853	210792	BODY		EA 2
133	31	PAZZ	4730-00-293-7108	96906	MS39197-3	SLEEVE, TUBE		EA 2
133	32	PFOZZ	4730-00-278-8825	96906	MS39196-3	NUT, TUBE		EA 2
133	33	MOOZZ		27315	108-8100J1245	TUBE MANUFACTURE FROM NSN 4710-00-277-4525		EA 1
133	34	PAOZZ	4730-00-403-5417	06853	210398	FITTING, MANIFOLD		EA 2
133	35	PAOZZ	4820-00-929-5523	27315	362573	VALVE ASSEMBLY DOUBLE CHECK		EA 2
133	36	PFOZZ	5310-00-613-7842	27315	2045V002	NUT, HEXAGON VALVE ASSEMBLY MOUNTING		EA 2
133	37	PFOZZ	5310-00-407-9566	96906	MS35338-45	WASHER, LOCK VALVE ASSEMBLY MOUNTING		EA 2
133	38	PAOZZ	5305-00-498-7121	27315	0626V024	SCREW, CAP, HEXAGON H VALVE ASSEMBLY MOUNTING		EA 2
133	39	MOOZZ		27315	114-8100J1245	TUBE MANUFACTURE FROM NSN 4710-00- 277-4525		EA 1
133	40	XBOOO		79470	222062	ELBOW, PIPE TO TUBE		EA 1
133	41	PFOZZ	4730-00-278-8825	96906	MS39196-3	NUT, TUBE		EA 1
133	42	PAOZZ	4730-00-293-7108	96906	MS39197-3	SLEEVE, TUBE		EA 1
133	43	XDOZZ		06853	231176	BODY		EA 1
133	44	XDOZZ		27315	3615V009	WASHER, LOCK VALVE ASSEMBLY MOUNTING		EA 6
133	45	PFOZZ	5310-00-732-0558	96906	MS51967-8	NUT, HEXAGON VALVE ASSEMBLY MOUNTING		EA 6
133	46	PAOOO	4730-00-069-1186	79146	HO-168-6X4	CONNECTOR		EA 2
133	47	PFOZZ	4730-00-278-8825	96906	MS39196-3	NUT		EA 2
133	48	XBOZZ		06853	200259	BODY		EA 2
133	49	PAOZZ	4730-00-293-7108	96906	MS39197-3	SLEEVE		EA 2
133	50	XDOZZ		27315	0626V041	SCREW CAP VALVE ASSEMBLY MOUNTING		EA 6
133	51	PAOZZ	5305-00-225-3839	96906	MS90725-8	BOLT, MACHINE CLAMP MOUNTING		EA 1
133	52	PAOZZ	5340-00-740-9401	06853	232823	CLAMP, LOOP		EA 1
133	53	PAOZZ	5305-01-211-5009	27315	062642	SCREW		EA 4
133	54	MOOZZ		27315	105-8100J1245	TUBE MANUFACTURE FROM NSN 4710-00- 277-4525		EA 1
133	55	PFOOO	4730-01-014-9045	96906	MS39185-6	ELBOW, PIPE TO TUBE		EA 2
133	56	XBOZZ		06853	213674	BODY		EA 2
133	57	PAOZZ	4730-00-293-7108	96906	MS39197-3	SLEEVE, TUBE		EA 2
133	58	PFOZZ	4730-00-278-8825	96906	MS39196-3	NUT, TUBE		EA 2

Change 1 286

SECTION II

TM5-3810-288-20P

(1) ILLUSTRATION		(2)	(3)	(4)	(5)	(6)	(7)	(8)
(a) FIG NO	(b) ITEM NO	SMR CODE	NATIONAL STOCK NUMBER	FSCM	PART NUMBER	DESCRIPTION USABLE ON CODE	U/M	QTY INC IN UNIT
						1208(CONT)		
133	59	PFOZZ	4730-00-995-1559	96906	MS51500A6	ADAPTER		EA 2
133	60	MOOZZ		27315	112-8100J1245	TUBE MANUFACTURE-FROM NSN 4710-00-277-4525		EA 2
133	61	XOOOO		27315	205106	TEE, TUBE		EA 3
133	62	PFOZZ	4730-00-278-8825	96906	MS39196-3	NUT, TUBE		EA 3
133	63	PAOZZ	4730-00-293-7108	96906	MS39197-3	SLEEVE, TUBE		EA 3
133	64	PFOZZ	4730-00-202-9764	06853	200435	BODY		EA 1
133	65	XDOZZ		06853	7004-28	RELAY EMERGENCY VALVE ASSEMBLY		EA 2
						287		

1
2 THRU 21

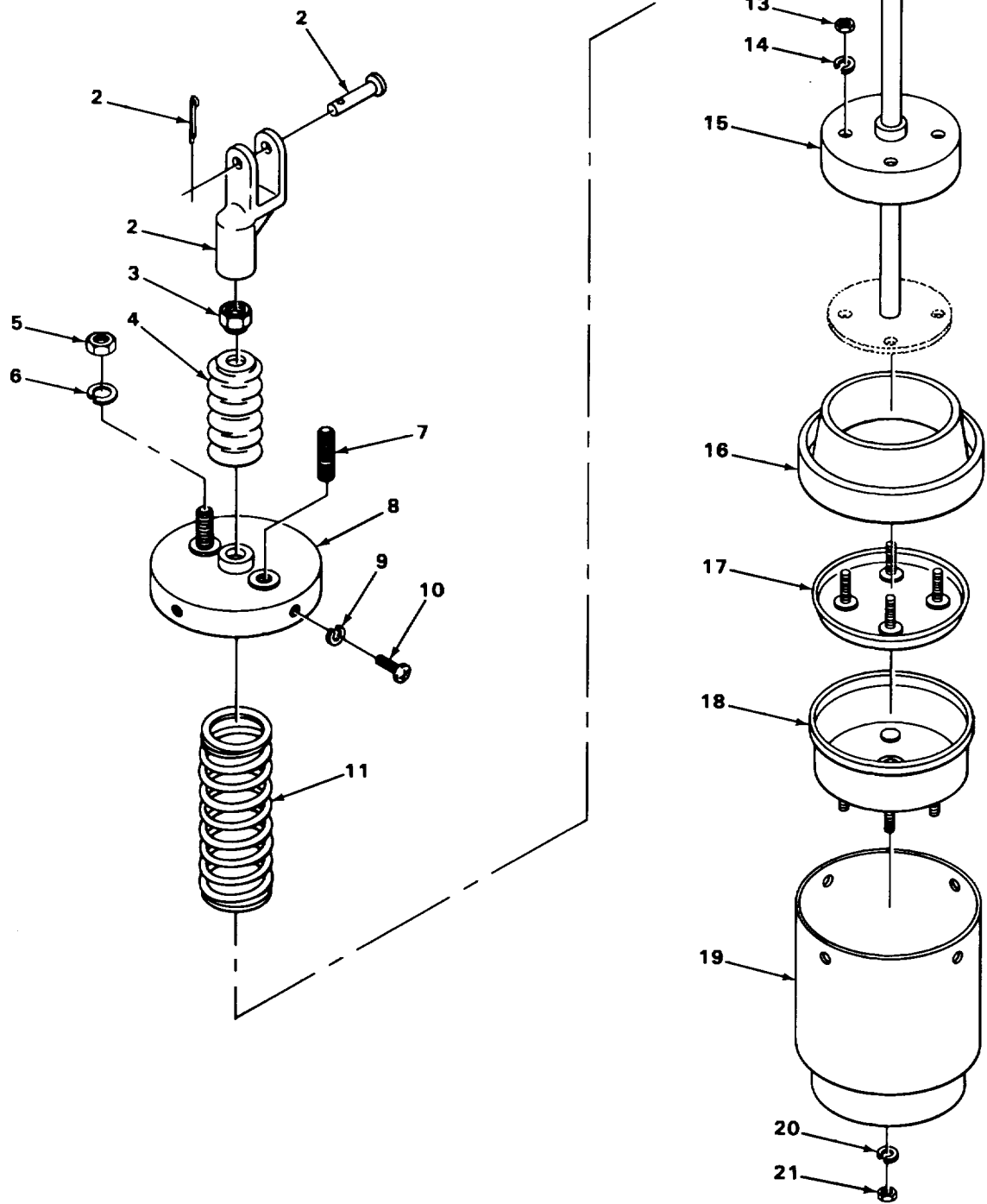

TA215880

FIGURE 134. FRONT BRAKE CHAMBER ASSEMBLY

SECTION II

TM5-3810-288-20P

(1) ILLUSTRATION		(2)	(3)	(4)	(5)	(6)	(7)	(8)
(a) FIG NO	(b) ITEM NO	SMR CODE	NATIONAL STOCK NUMBER	FSCM	PART NUMBER	DESCRIPTION USABLE ON CODE	U/M	QTY INC IN UNIT
134	1	PAOFF	2530-00-018-2375	06853	229816	1208(COT) ROTOCHAMBER.BRAKE		EA 2
134	20	PFOZZ	5310-00-087-0306	06853	202981	WASHER, LOCK		EA 4
134	21	PWOZZ	5310-00-208-9S72	06853	203147	NUT, HEXAGON		EA 4
Change 1 289								

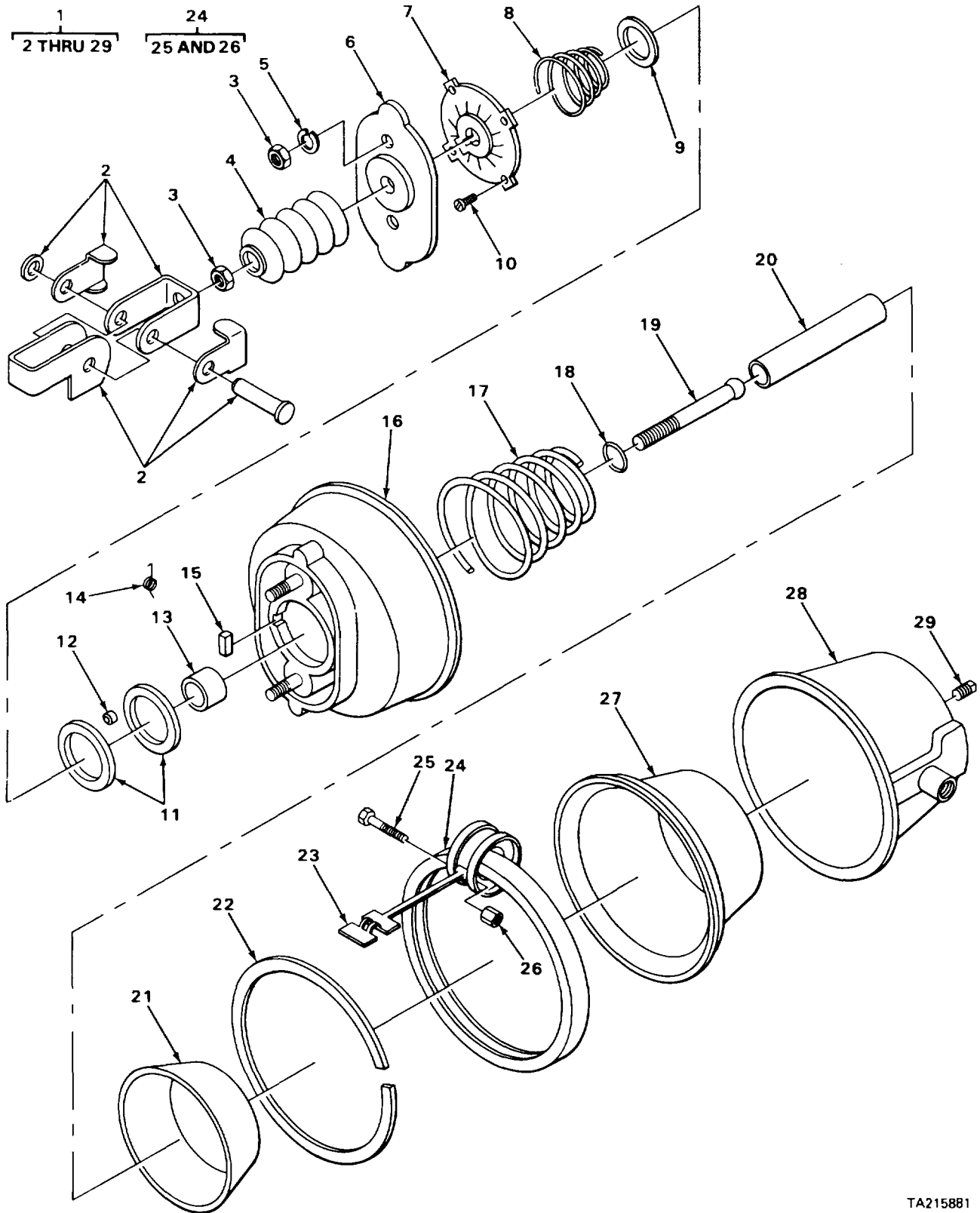

TA215881

FIGURE 135. REAR BRAKE CHAMBER ASSEMBLY

SECTION II

TM5-3810-288-20P

(1) ILLUSTRATION		(2)	(3)	(4)	(5)	(6)	(7)	(8)
(a) FIG NO	(b) ITEM NO	SMR CODE	NATIONAL STOCK NUMBER	FSCM	PART NUMBER	DESCRIPTION USABLE ON CODE	U/M	QTY INC IN UNIT
135	1	PAOFF	2530-00-436-3037	06853	285069	1208(CONT) CHAMBER, AIR BRAKE (COMPONENTS SAME AS P/ N 285070, EXCEPT WHERE ANNOTATED) Change 1 291	EA	1

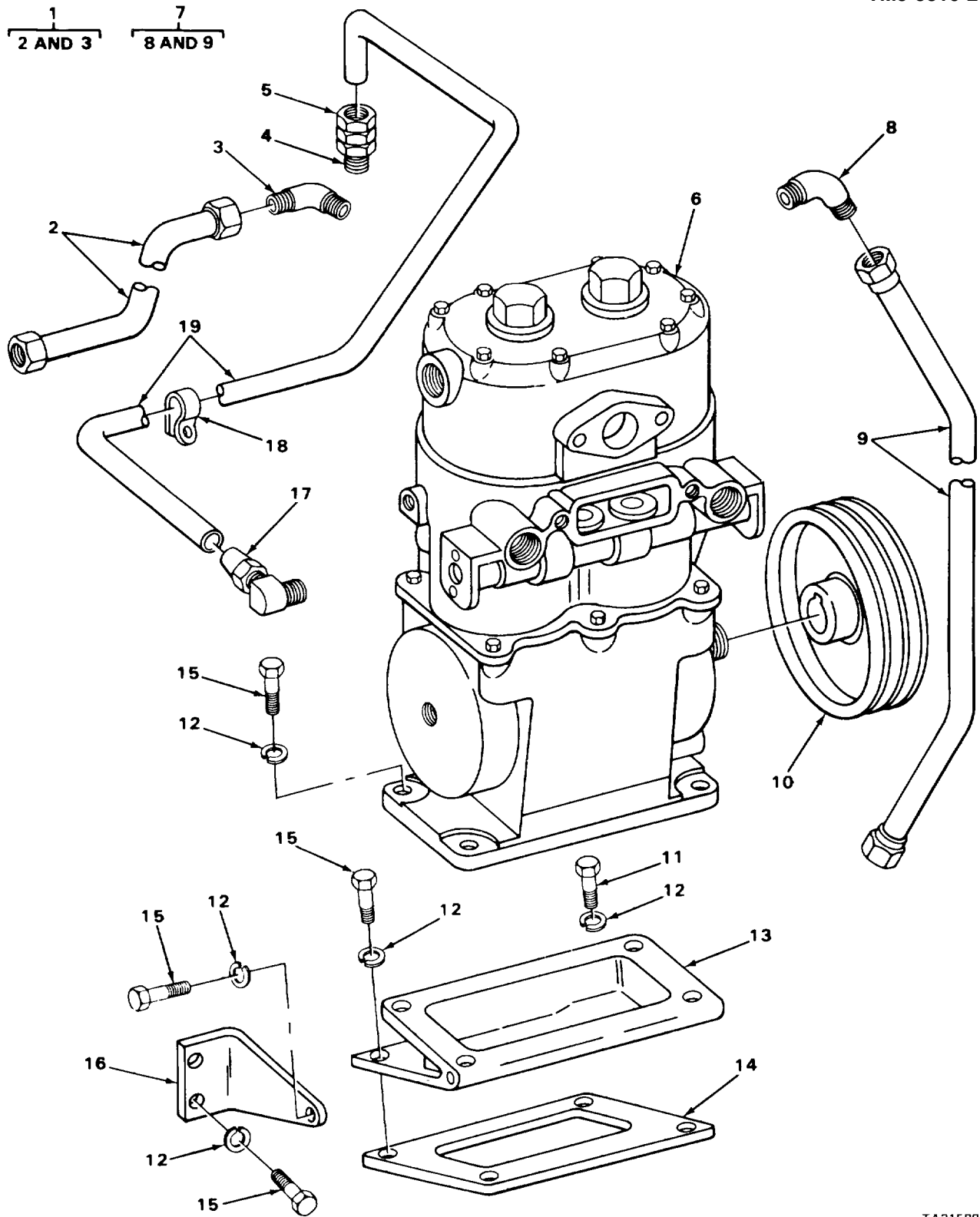

FIGURE 136 ENGINE AIR COMPRESSOR ASSEMBLY

SECTION II

TM5-3810-288-20P

(1) ILLUSTRATION		(2)	(3)	(4)	(5)	(6)	(7)	(8)
(a) FIG NO	(b) ITEM NO	SMR CODE	NATIONAL STOCK NUMBER	FSCM	PART NUMBER	DESCRIPTION USABLE ON CODE	U/M	QTY INC IN UNIT
136	1	XDOOR		64104	A156311	1209-AIR COMPRESSOR ASSEMBLY TUBE ASSEMBLY WATER TO COMPRESSOR		EA 1
136	2	XDOZZ		64104	156311	TUBE.COPPER		EA 1
136	3	XDOZZ		64104	116375	ELBOW		EA 2
136	4	PFOZZ	4730-00-014-1539	72582	0112877	BUSHING.PIPE		EA 1
137	5	PFOZZ	4730-00-540-2612	64104	73017-B	ADAPTER, TUBE		EA 1
136	6	PAOFF	4310-00-228-0795	06853	282005	AIR COMPRESSOR		EA 1
136	7	XDO00		64104	A56343	TUBE ASSEMBLY WATER TO CRANKCASE		EA 1
136	8	XDOZZ		64104	116375	ELBOW		EA 2
136	9	1XDOZZ		64104	156343	TUBE COPPER		EA 1
136	10	XBOZZ		64104	166032	PULLEY COMPRESSOR		EA 1
136	11	PAOZZ	5305-00-050-1076	96906	M590725-89	SCREW.CAP.HEXAGON H BRACKET MOUNTING	EA	1
136	12	PAOZZ	5310-00-431-7347	64104	21053	WASHER.LOCK AIR COMPRESSOR BRACE, BRACKET, MOUNTINGS		EA 10
136	13	XBOZZ		64104	145248A	BRACKET COMPRESSOR		EA 1
136	14	KFOZZ		64104	152276A	GASKET, BRACKET PART OF KIT P/N 900-52		EA 1
136	15	XDOZZ		64104	21395	SCREW, CAP, HEXAGON H AIR COMPRESSOR BRACE., BRACKET MOUNTINGS		EA 8
136	16	XOOZZ		64104	168620	BRACE		EA 1
136	17	XDOZZ		79470	100-40204	ELBOW, TUBE		EA 1
136	18	PAOZZ	5340-00-282-7551	96906	MS21333-55	CLAMP, LOOP		EA 2
136	19	XBOZZ		64104	0119052	TUBE OIL TO COMPRESSOR		EA 1

Change 1 293

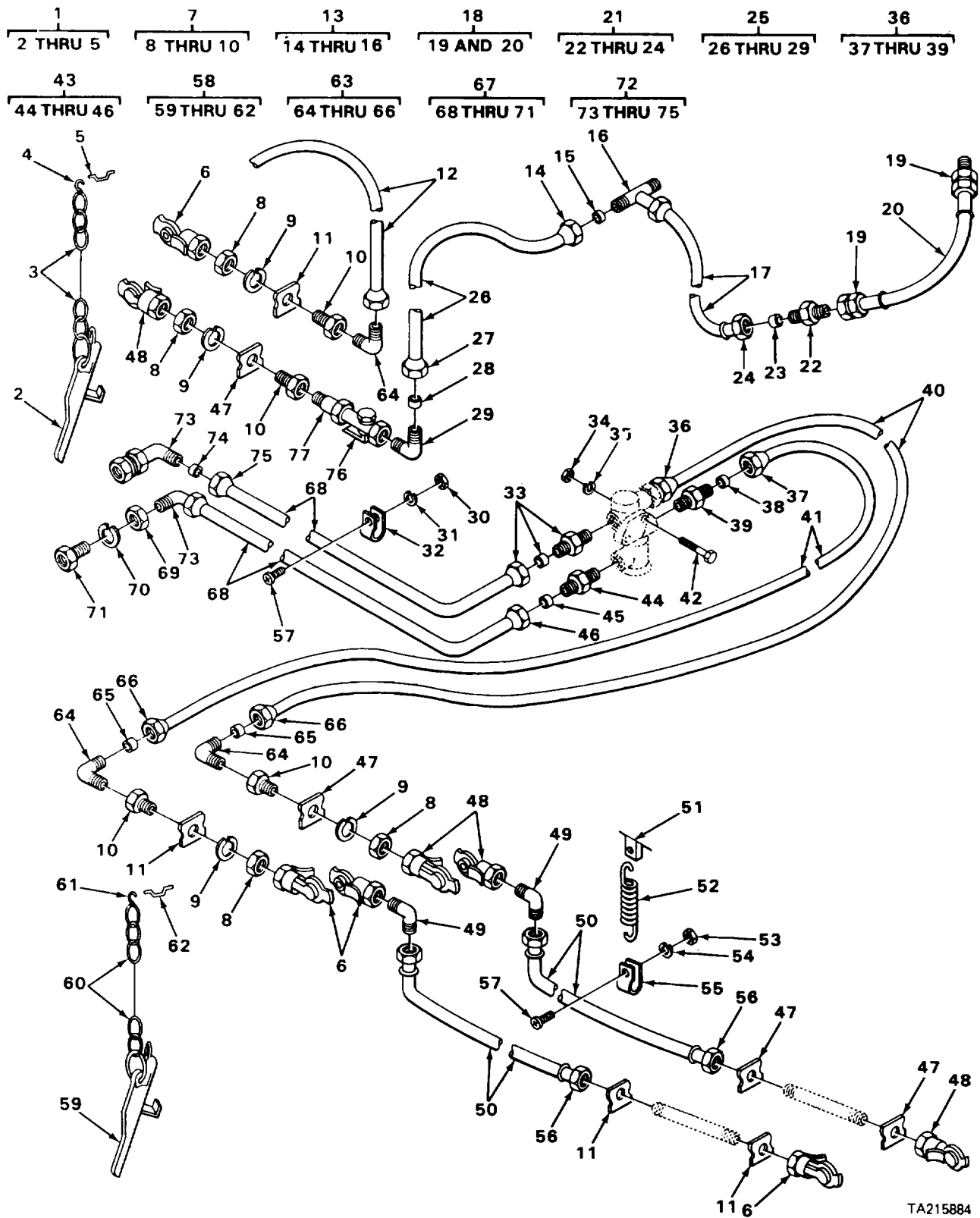

TA215884

FIGURE 137. QUICK DISCONNECT COUPLINGS, TRACTOR PROTECTION VALVE, LINES AND FITTINGS.

SECTION II

TM5-3810-288-20P

(1) ILLUSTRATION		(2)	(3)	(4)	(5)	(6)	(7)	(8)
(a) FIG NO	(b) ITEM NO	SMR CODE	NATIONAL STOCK NUMBER	FSCM	PART NUMBER	DESCRIPTION USABLE ON CODE	U/M	QTY INC IN UNIT
						1211-TRAILER BRAKE CONNECTIONS AND CONTROLS		
137	1	PFOFF	2530-00-427-3397	06853	7007-65	COUPLING, DUMMY	EA	1
137	2	PFOZZ	1025-00-617-0336	06853	213607	BODY	EA	1
137	3	PFOZZ	4010-00-55-9921	06853	212930	CHAIN	EA	1
137	4	PFOZZ	4030-00-102-9687	06853	235646	LINK.CHAIN	EA	1
137	5	XDOZZ		06853	234393	EYE	EA	1
137	6	PFOZZ	4730-00-810-3614	06853	278850	COUPLING SERVICE, QUICK DISCONNECT	EA	4
137	7	PFOFF	4730-00-720-50020	6721	N11171	CONNECTOR ASSEMBLY	EA	4
137	8	PFOZZ	5310-00-220-6668	06853	204000	NUT, .CLAMPING	EA	1
137	9	PFOZZ	5310-00-582-6714	96906	MS35333-49	WASHER, LOCK	EA	1
137	10	XBOZZ		06853	201945A:A&	ADAPTER, CLAMPING	EA	1
137	11	PFOZZ	9905-00-999-7370	96906	MS53007-1	PLATE, IDENTIFICATIO	EA	1
137	12	MOOZZ		27315	105-8100J1245	TUBE MANUFACTURE FROM NSN 4710-00-277-4525	EA	1
137	13	XBOFF		06853	223971	TEE, PIPE TO TUBE	EA	1
137	14	PFOZZ	4730-00-278-5491	96906	MS39196-5	NUT, TUBE	EA	1
137	15	PFOZZ	4730-00-426-8180	06853	210612	SLEEVE	EA	1
137	16	PFOZZ	4730-00-406-3328	06853	233555	TEE.PIPE	EA	1
137	17	XDOZZ		06853	118-8100J11245	TUBE	EA	1
137	18	XDOFF		01276	F1039JJ0160	HOSE ASSEMBLY COMPRESSOR DISCHARGE	EA	1
137	19	XDOZZ		01276	190718-10S	FITTING, HOSE	EA	2
137	20	XDOZZ		0276	2807	HOSE, RUBBER	EA	1
137	21	PFOFF	4730-00-827-0094	06853	221826	UNION, TUBE	EA	1
137	22	XDOZZ		06853	230632	BODY	EA	1
137	23	PFOZZ	4730-00-426-8180	06853	210612	SLEEVE, TUBE	EA	2
137	24	PFOZZ	4730-00-278-5491	96906	MS39196-5	NUT, TUBE	EA	2
137	25	PFOFF	4730-00-143-9282	96906	MS3 9182-8	ELBOW, PIPE TO TUBE	EA	1
137	26	MOOZZ		27315	110-8100J1245	TUBE MANUFACTURE FROM NSN 4710-00-277-4525	EA	1
137	27	XDOZZ		06853	20036	NUT, TUBE	EA	1
137	28	PFOZZ	4730-00-293-7108	96906	MS391973	SLEEVE, TUBE	EA	1

Change 1 295

SECTION II

TM5-3810-288-20P

(1) ILLUSTRATION		(2)	(3)	(4)	(5)	(6)	(7)	(8)
(a) FIG NO	(b) ITEM NO	SMR CODE	NATIONAL STOCK NUMBER	FSCM	PART NUMBER	DESCRIPTION USABLE ON CODE	U/M	QTY INC IN UNIT
						1211 (CONT)		
137	29	XDOZZ		06853	231176	BOD		EA 1
137	30	PFOZZ	5310-00-763-0040	27315	2045V001	NUT, HEXAGON CLAMP MOUNTING		EA 2
137	31	PFOZZ	5310-00-582-5965	96906	MS35338-44	WASHER, LOCK CLAMP MOUNTING		EA 2
137	32	PFOZZ	534 0-00-740-9401	06853	232823	CLAMP, LOOP		EA 2
137	33	PFOFF	4730-00-069-1186	79146	HO-168-6X4	ADAPTER, STRAIGHT		EA 1
137	34	PFOZZ	5310-00-613-7842	27315	2045V002	NUT, HEXAGON VALVE ASSEMBLY MOUNTING		EA 2
137	35	PFOZZ	5310-00-407-9566	96906	MS35338-45	WASHER, LOCK VALVE ASSEMBLY MOUNTING		EA 2
137	36	PAOFF	4730-00-595-2651	06853	222063	ADAPTER, STRAIGHT, PI		EA 1
137	37	PFOZZ	4730-00-278-8825	096906	MS39196-3	NUT, TUBE		EA 1
137	38	PFOZZ	4730-00-293-7108	96906	MS39197-3	SLEEVE, TUBE		EA 1
137	39	PAOZZ	4730-01-044-2424	06853	231177	BODY		EA 1
137	40	MOOZZ		27315	107-8100J1245	TUBE MANUFACTURE FROM NSN 4710-00-277-4525		EA 1
137	41	MOOZZ		27315	112-8100J1245	TUBE MANUFACTURE FROM NSN 4710-00-277-4525		EA 1
137	42	PFOZZ	5305-00-498-7121	27315	0626V O24	SCREW.CAP, HEXAGON H VALVE ASSEMBLY MOUNTING		EA 2
137	43	XBOFF	4730-00-270-4616	96906	MS39179-6	ADAPTER, PIPE TO TUB		EA 1
137	44	XDOZZ		06853	202651	BODY		EA 1
137	45	PFOZZ	4730-00-293-7108	96906	MS39197-3	SLEEVE, TUBE		EA 1
137	46	PFOZZ	4730-00-278-8825	96906	MS39196-3	NUT, TUBE		EA 1
137	47	PFOZZ	9905-00-999-7369	96906	MS53007-2	PLATE EMERGENCY		EA 4
137	48	PFOZZ	4730-00-595-0083	96906	MS35746-1	COUPLING HALF, QUICK EMERGENCY		EA 4
137	49	XDZZ		27315	44Z591-D1O	ELBOW		EA 2
137	50	XDOZZ		06853	226587	HOSE ASSEMBLY		EA 2
137	51	XDOZZ		27315	832T128	CLIP, SPRING		EA 2
137	52	XBOZZ	5360-00-598-6625	06853	200661	SPRING, HELICAL, EXTE		EA 2
137	53	PFOZZ	5310-00-763-0040	27315	2045V001	NUT, HEXAGON CLAMP MOUNTING		EA 2
137	54	PFOZZ	5310-00-582-59 65	96906	MS35338-44	WASHER, LOCK CLAMP MOUNTING		EA 2
137	55	PFOZZ	5340-00-392-4429	06853	232826	CLAMP, TUBE		EA 2
137	56	PFOZZ	4730-00-417-1194	27315	2409V004	COUPLING, PIPE		EA 2
137	57	PAOZZ	5305-00-225-3839	96906	MS90725-8	BOLT, MACHINE BRACKET MTG		EA 4

Change 1 296

SECTION II

TM5-3810-288-20P

(1) ILLUSTRATION		(2)	(3)	(4)	(5)	(6)	(7)	(8)
(a) FIG NO	(b) ITEM NO	SMR CODE	NATIONAL STOCK NUMBER	FSCM	PART NUMBER	DESCRIPTION USABLE ON CODE	U/M	QTY INC IN UNIT
						1211(CONT)		
137	58	PFOFF	2530-00-731-4721	06853	224810	COUPLING, DUMMY	EA	5
137	59	PFOZZ	1025-00-617-0336	06853	213607	BODY	EA	1
137	60	PFOZZ	4010-00-551-9921	06853	212930	CHAIN	EA	1
137	61	PFOZZ	4030-00-102-9687	06853	235646	LINK, CHAIN	EA	2
137	62	XDOZZ		06853	234393	EYE	EA	1
137	63	XDOFF		79470	C5405X6X8	ELBOW, PIPE TO TUBE	EA	3
137	64	PFOZZ	2530-00-383-4851	06853	200437	BODY	EA	1
137	65	PFOZZ	4730-00-293-7108	96906	MS39197-3	SLEEVE	EA	1
137	66	PFOZZ	4730-00-278-8825	96906	MS39196-3	NUT	EA	1
137	67	PAOFF	4730-00-278-6319	06853	205465	COUPLING, PIPE, ANCHOR	EA	2
137	68	MOOZZ		27315	101-8100J1245	TUBE MANUFACTURE FROM NSN 4710-00-277-4525	EA	1
137	69	PFOZZ	5310-00-842-1190	96906	MS35691-61	NUT, ANCHOR	EA	1
137	70	XDOZZ		06853	201506	WASHER, LOCK SHAKERPROOF	EA	1
137	71	XDOZZ		06853	206801	BODY	EA	1
137	72	XDOFF		79470	C5405X6X8	ELBOW	EA	2
137	73	PFOZZ	2530-00-383-4851	06853	200437	BODY	EA	1
137	74	PFOZZ	4730-00-293-7108	96906	MS39197-3	SLEEVE	EA	1
137	75	PFOZZ	4730-00-278-8825	96906	MS39196-3	NUT	EA	1
137	76	XDOZZ		06853	217799	COCK, CUT OUT	EA	1
137	77	PFOFF	4820-00-411-5456	06853	7023-02	VALVE, CHECK	EA	1
						297		

1
2 THRU 17

3
4 THRU 15

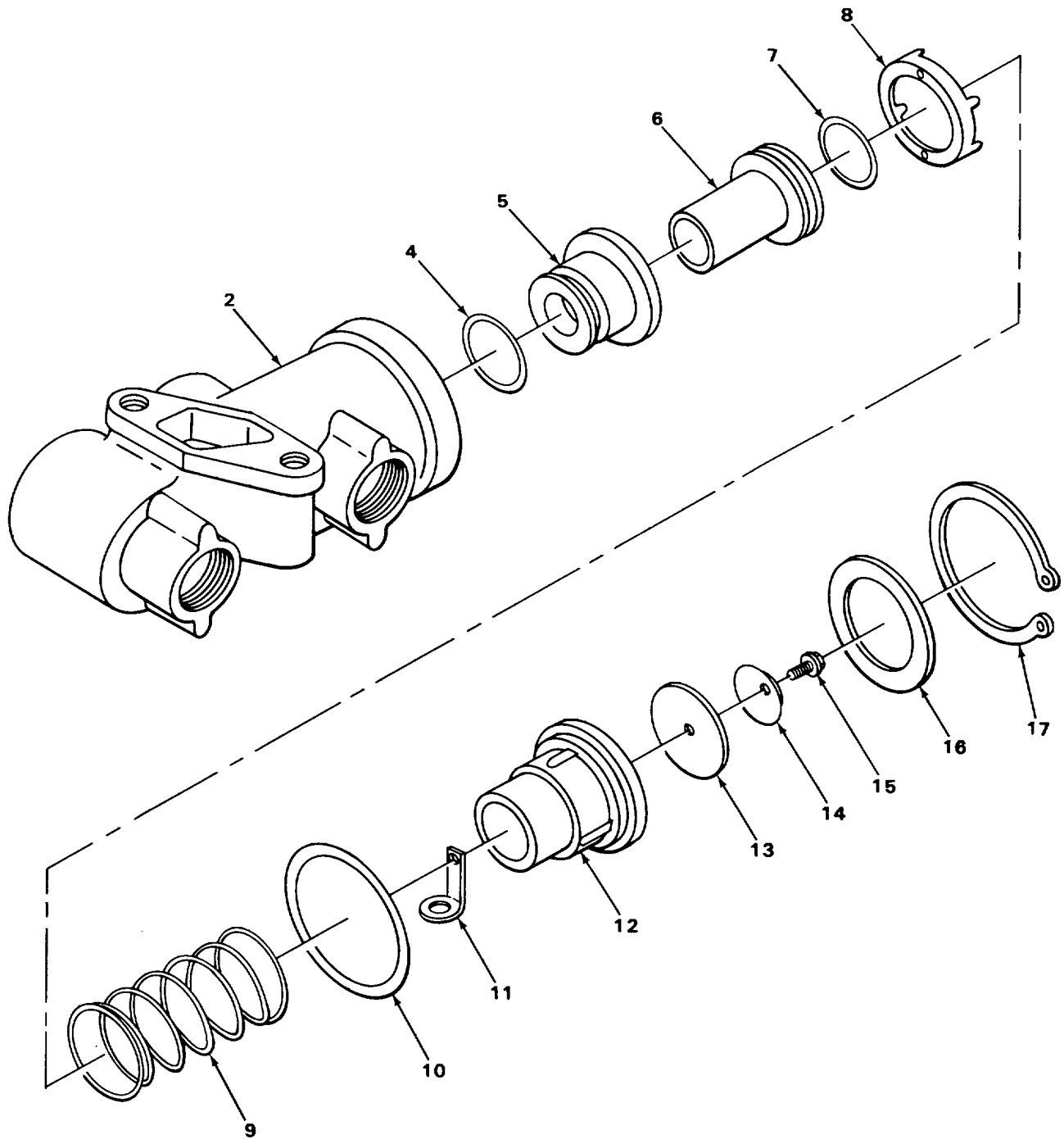

TA215886

FIGURE 138. TRACTOR PROTECTION VALVE

SECTION II

TM5-3810-288-20P

(1) ILLUSTRATION		(2)	(3)	(4)	(5)	(6)	(7)	(8)
(a) FIG NO	(b) ITEM NO	SMR CODE	NATIONAL STOCK NUMBER	FSCM	PART NUMBER	DESCRIPTION USABLE ON CODE	U/M	QTY INC IN UNIT
138	1	PAOFF	4820-00-436-3033	06853	279000	1211(CONT) VALVE, AIR TRACTOR PROTECTION 299		EA

1

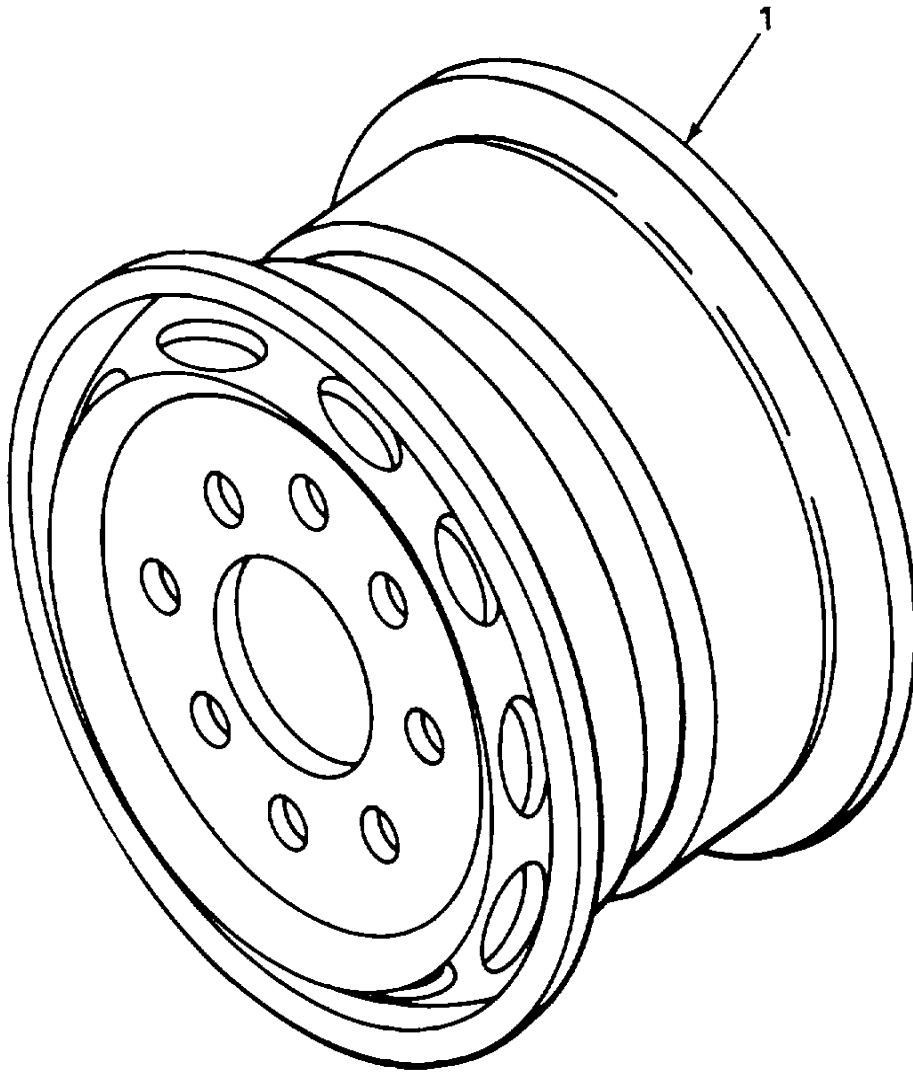

TA215887

FIGURE 139. WHEELS

SECTION II

TM5-3810-288-20P

(1) ILLUSTRATION		(2)	(3)	(4)	(5)	(6)	(7)	(8)
(a) FIG NO	(b) ITEM NO	SMR CODE	NATIONAL STOCK NUMBER	FSCM	PART NUMBER	DESCRIPTION USABLE ON CODE	U/M	QTY INC IN UNIT
139	1	PFOZZ	2530-00-287-5701	56442	KC6023	GROUP 13-WHEELS AND TRACKS 1311-WHEEL ASSEMBLY WHEEL ASSEMBLY 301		EA

11

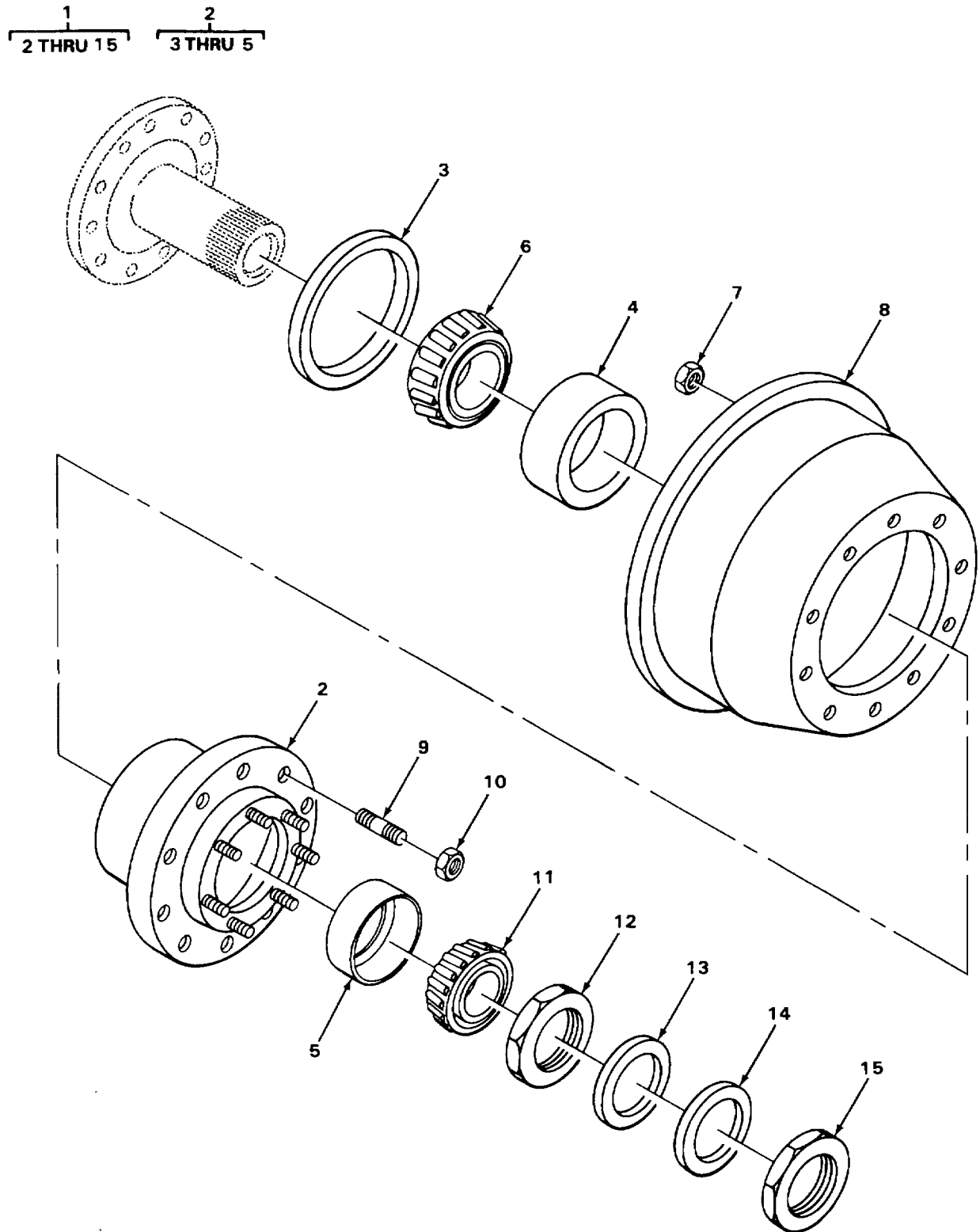

TA215888

FIGURE 140. FRONT WHEEL AND BRAKE DRUM MOUNTING

SECTION II

TM5-3810-288-20P

(1) ILLUSTRATION		(2)	(3)	(4)	(5)	(6)	(7)	(8)
(a) FIG NO	(b) ITEM NO	SMR CODE	NATIONAL STOCK NUMBER	FSCM	PART NUMBER	DESCRIPTION USABLE ON CODE	U/M	QTY INC IN UNIT
						1311(CONT)		
140	1	XDOOO		78500	320253971	AXLE		EA 1
140	2	PFOOO	2530-00-319-4886	78500	A322210	HUB		EA 2
140	3	PAOZZ	5330-00-064-0368	80201	74768	OIL SEAL ASSEMBLY		EA 1
140	4	PAOZZ	3110-00-100-0614	78500	7750	CUP		EA 1
140	5	PAOZZ	3110-00-100-0595	78500	52637	CUP, TAPERED ROLLER		EA 1
140	6	PAOZZ	3110-00-100-3655	78500	71450	BEARING TAPERED ROLLER, INNER		EA 2
140	7	PAOZZ	5310-00-176-6757	78500	N112-1	NUT, HEXAGON STUD RETAINER		EA 20
140	8	XDOZZ		78500	3219R2774	BRAKE DRUM		EA 2
140	9	PFOZZ	5307-00691-8687	09386	31704	STUD WHEEL MOUNTING		EA 10
140	9	PFOZZ	5307-00-225-1416	78500	20X112	STUD WHEEL MOUNTING		EA 10
140	10	PAOZZ	5310-00-880-2004	96906	MS51983-3	NUT, HEXAGON WHEEL MOUNTING, LEFT		EA 10
140	10	PAOZZ	5310-00-880-2005	96906	MS51983-4	NUT, HEXAGON WHEEL MOUNTIN, RIGHT		EA 10
140	11	PAOZZ	3110-00-100-3621	78500	52400	BEARING OUTER, TAPERED ROLLER		EA 2
140	12	PFOZZ	5310-00-275-8275	78500	A1827W49	NUT, ASSEMBLY ADJUSTING		EA 2
140	13	PFOZZ	2520-00-353-2497	78500	1829V152	WASHER, KEY		EA 2
140	14	PFOZZ	5310-00-222-0722	78500	1829W153	WASHR, LUG		EA 2
140	15	PFOZZ	5310-00-276-3399	78500	1827X50	NUT, HEXAGON.LOCKING		EA 2
Change 1 303								

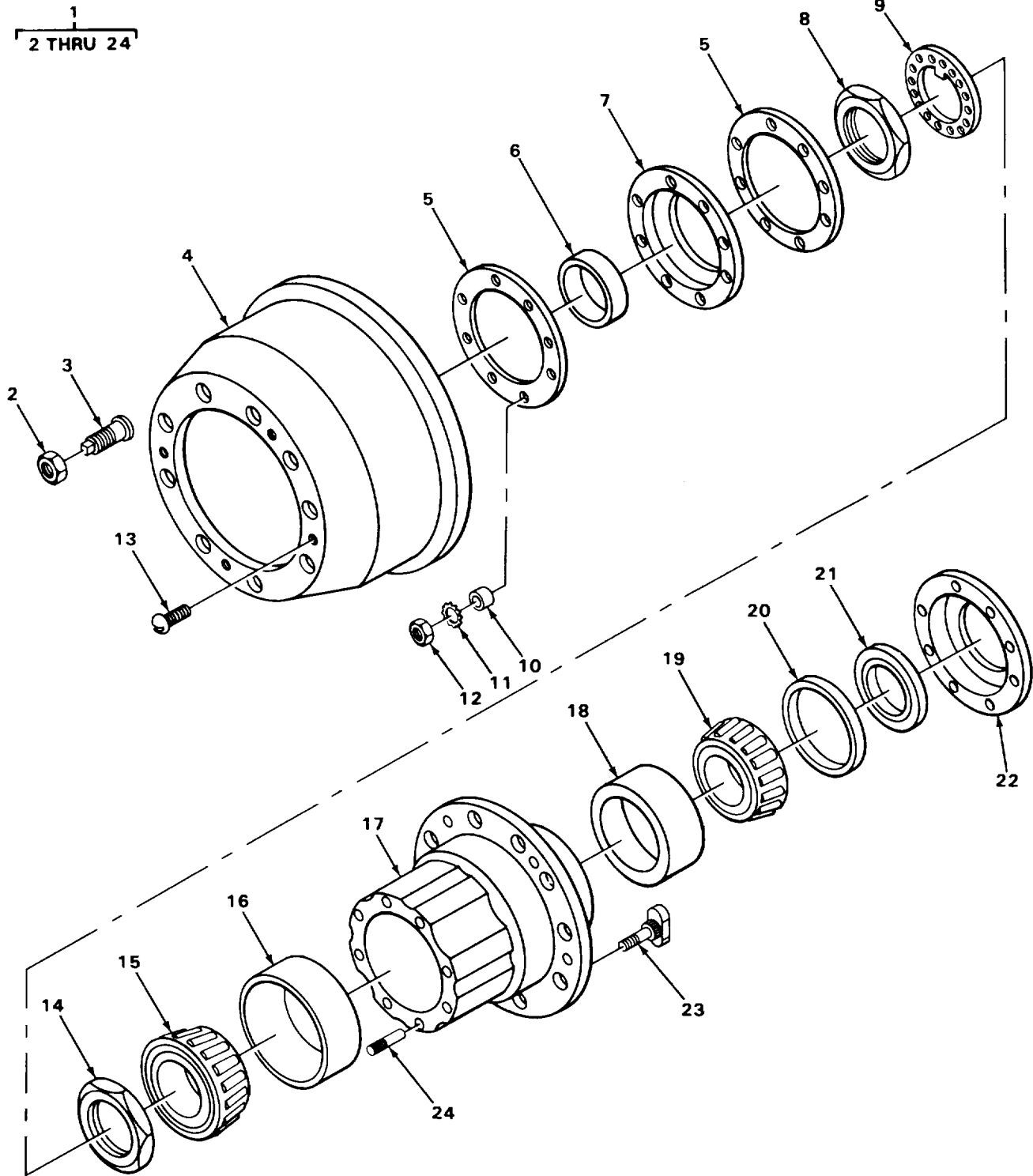

TA215889

FIGURE 141. REAR WHEEL AND BRAKE DRUM MOUNTING

SECTION II

TM5-3810-288-20P

(1) ILLUSTRATION		(2)	(3)	(4)	(5)	(6)	(7)	(8)
(a) FIG NO	(b) ITEM NO	SMR CODE	NATIONAL STOCK NUMBER	FSCM	PART NUMBER	DESCRIPTION USABLE ON CODE	U/M	QTY INC IN UNIT
						1311(CONT)		
141	1	XBOOO		78500	3-280428	HUB AND DRUM ASSEMB		EA 2
141	2	PFOZZ	5310-00-880-2004	96906	MS51983-3	NUT.PLAIN HEXAGON, H LEFT HAND, OUTER		EA 10
141	2	PAOZZ	5310-00-161-9964	78500	1199N118	NUT.PLAIN HEXAGON, H RIGHT HAND.OUTER		EA 10
141	3	PAOZZ	2530-00-693-1029	96906	MS53068-1	NUT, CAP DUAL WHEEL MOUNTING, LEFT HAND	EA	EA 10
141	3	PAOZZ	5310-00-195-8969	78500	1199J114	NUT.CAP DUAL WHEEL MOUNTING, RIGHT		EA 10
141	4	PFOZZ	2530-00-401-8144	78500	3219U2777	BRAKE DRUM		EA 1
141	5	PAOZZ	5330-00-255-0310	78500	2208W413	GASKET PART OF KIT P/N 2000V256		EA 2
141	6	PAOZZ	3950-00-807-8131	78500	A-1199-S-1917	WIPER ASSEMBLY OUTER PART OF KIT P/N 2000V256		EA 1
141	7	PAOZZ	5330-00-807-8123	78500	A1205N612	SEAL ASSEMBLY OUTER PART OF KIT P/N 2000V256		EA 1
141	8	XDOZZ		78500	1227R330	NUT, PLAIN HEXAGON		EA 1
141	9	XDOZZ		78500	1229VJ009	WASHER, KEY NUT RETAINING		EA 1
141	10	PFOZZ	5340-00-427-2282	78500	1246D290	RETAINER		EA 8
141	11	PAOZZ	5310-00-800-0695	96906	MS35335-39	WASHER, LOCK		EA 8
141	12	PFOZZ	5310-00-763-8905	96906	MS51968-20	NUT, PLAIN HEXAGON		EA 8
141	13	PFOZZ	5305-00-239-0519	78500	S7885	SCREW BRAKE DRUM MOUNTING		EA 5
141	14	PFOZZ	2520-00-917-7434	78500	1227W517	NUT, HEXAGON ADJUSTING		EA 1
141	15	XDOZZ		78500	980	BEARING TAPERED ROLLER		EA 1
141	16	PAOZZ	3110-00-100-0329	78500	572	CUP, BEARING		EA 1
141	17	PFOZZ	2520-00-195-5885	78500	A333Q103	HUB AND CUP ASSEMBL		EA 1
141	18	PFOZZ	3110-00-142-4390	78500	592A	CUP, BEARING		EA 1
141	19	PAOZZ	3110-00-227-3719	78500	598A	CONE AND ROLLERS, TA		EA 1
141	20	PAOZZ	5330-00-957-1527	78500	A1205T696	SEAL ASSEMBLY INNER		EA 1
141	21	PFOZZ	2590-00-770-6746	78500	119981666	WIPER INNER OIL SEAL		EA 1
141	22	PFOZZ	2530-00-00-882-5224	78500	3286M195	OIL SLINGER		EA 1
141	23	PFOZZ	5306-00-561-8668	78500	20X207	STUD WHEEL MOUNTING, LEFT HAND		EA 10
141	23	PFOZZ	5306-00-561-8669	78500	20X206	STUD WHEEL MOUNTING, RIGHT HAND		EA 10
141	24	PFOZZ	5307-00-166-1891	78500	SC1026	STUD AXLE SHAFT		EA 8
141		PAOZZ	2530-00-968-7263	78500	2000V256	LINING SET FRICTION		EA 1
141	5					GASKET		EA 2

Change 1 305

SECTION II

TM5-3810-288-20P

(1) ILLUSTRATION		(2)	(3)	(4)	(5)	(6)	(7)	(8)
(a) FIG NO	(b) ITEM NO	SMR CODE	NATIONAL STOCK NUMBER	FSCM	PART NUMBER	DESCRIPTION USABLE ON CODE	U/M	QTY INC IN UNIT
141	6					1311(CONT) WIPER ASSEMBLY		EA 1
141	7					SEAL ASSEMBLY		EA 1
306/(307 blank)								

3
4

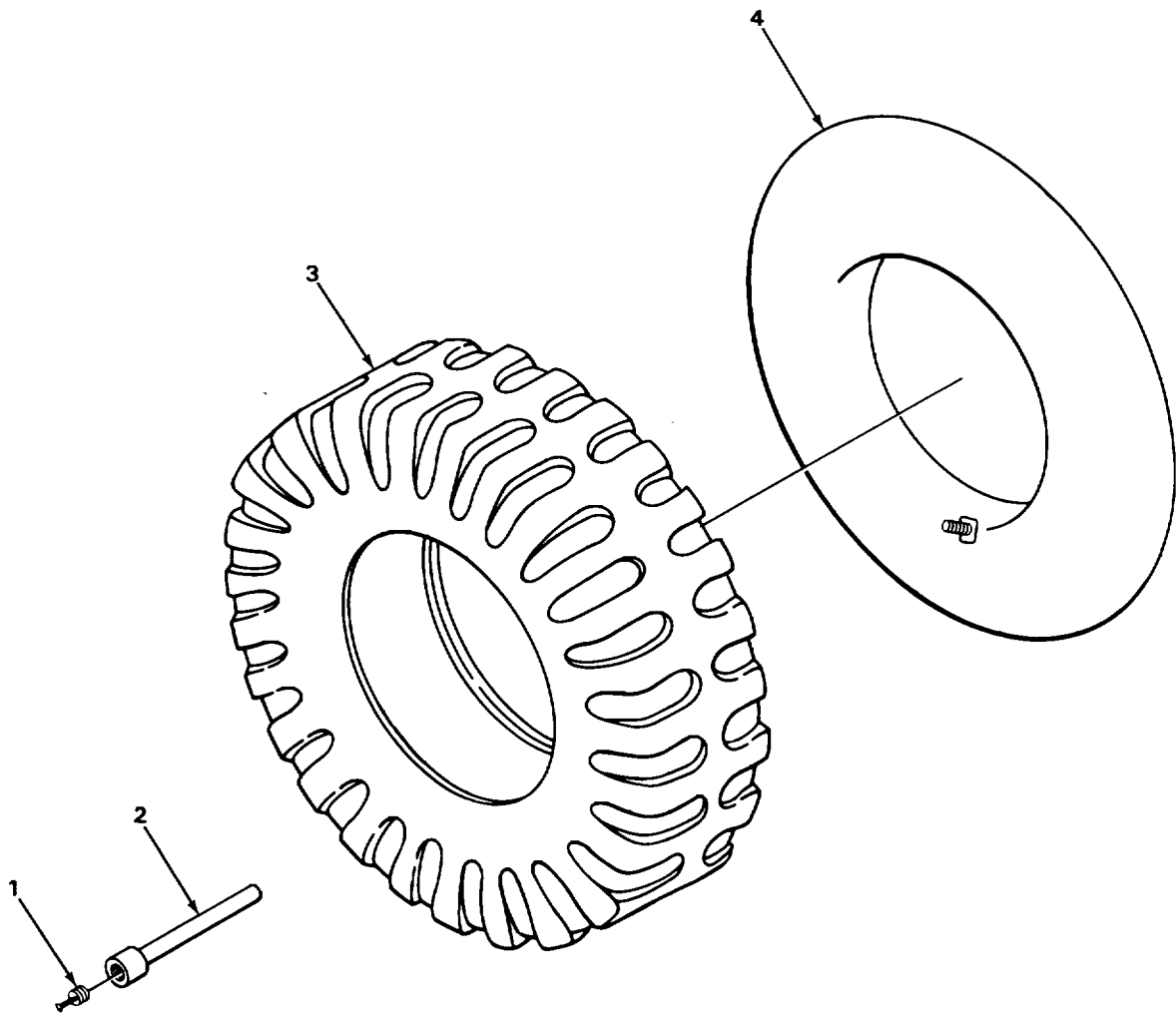

TA215890

FIGURE 142. TIRES AND TUBES.

SECTION II

TM5-3810-288-20P

(1) ILLUSTRATION		(2)	(3)	(4)	(5)	(6)	(7)	(8)
(a) FIG NO	(b) ITEM NO	SMR CODE	NATIONAL STOCK NUMBER	FSCM	PART NUMBER	DESCRIPTION USABLE ON CODE	U/M	QTY INC IN UNIT
142	1	XDOZZ		08885	7613T	1313-TIRES. TUBES TIRE CHAINS VALVE, CORE HIGH TEMPERATURE		EA 11
142	2	XDOZZ		17875	317-10	EXTENSION TIRE VALVE		EA 4
142	3	PAOOO	2610-00-275-8000	96906	MS35388-26	TIRE, PNEUMUATIC		EA 11
142	4	PAMOO	2610-00-051-9464	96906	MS35392-I	INNER TUBE PNEUMATIC TIRE		EA 1
						309		

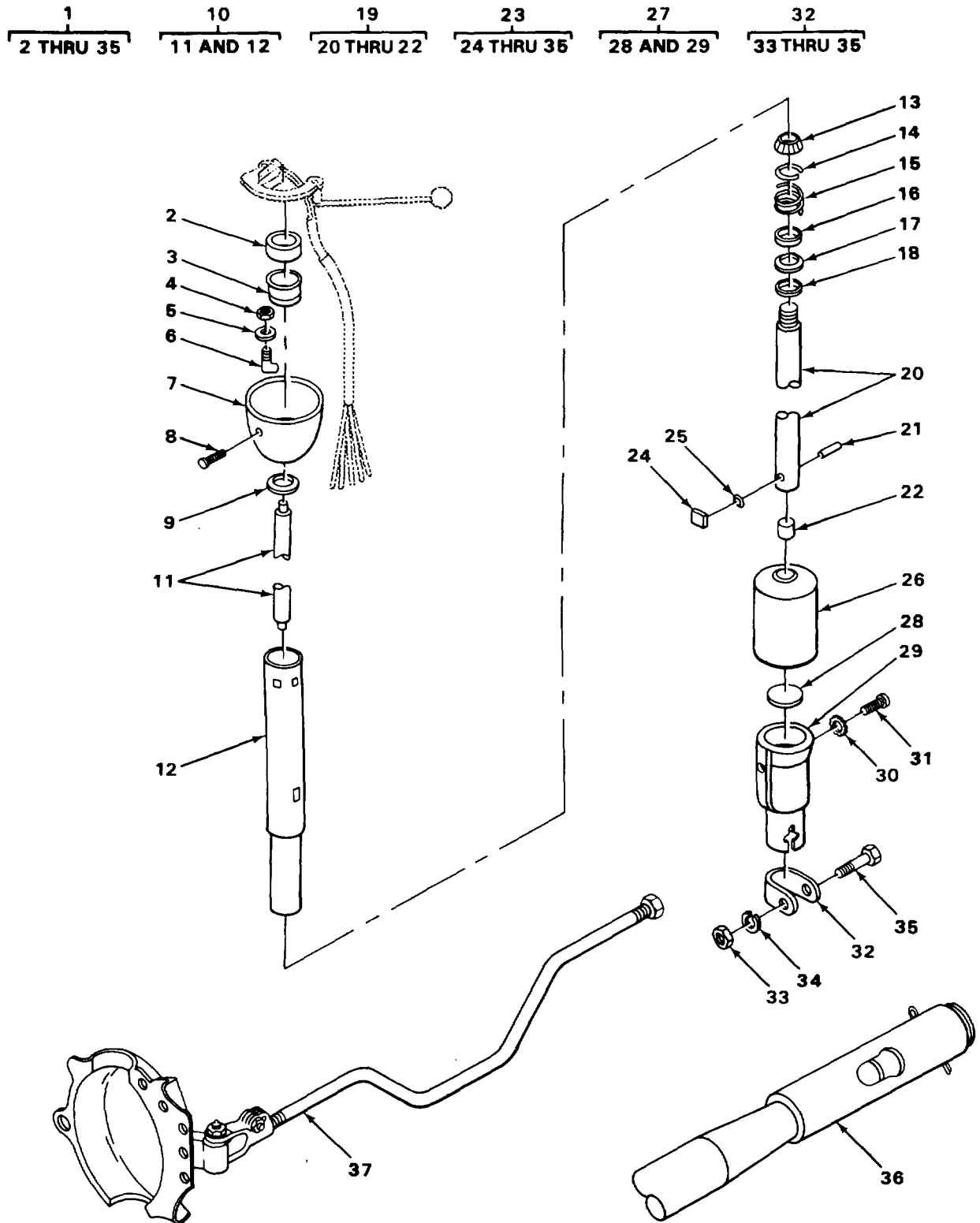

TA24266t

FIGURE 143. STEERING COLUMN DRAG LINK AND TIE ROD ASSEMBLY

SECTION II

TM5-3810-288-20P

(1) ILLUSTRATION		(2)	(3)	(4)	(5)	(6)	(7)	(8)
(a) FIG NO	(b) ITEM NO	SMR CODE	NATIONAL STOCK NUMBER	FSCM	PART NUMBER	DESCRIPTION USABLE ON CODE	U/M	QTY INC IN UNIT
						GROUP 14-STEERING 1401-MECHANICAL STEERING GEAR ASSEMBLY		
143	1	XBOFF		77640	UC34277	STEERING COLUMN ASS	EA	1
143	2	XDOZZ		77640	477113	SPACER	EA	1
143	3	PFOZZ	3110-00-768-7707	77640	065987	BEARING ASSY UPPER COLUMN	EA	1
143	4	XDOZZ		77640	025082	NUT, SELF-LOCKING HOUSING MOUNTING	EA	1
143	5	XDOZZ		77640	6106261	WASHER, FLAT HOUSING MOUNTING	EA	1
143	6	XDOZZ		77640	021193	CLAMP, BOLT HOUSING MOUNTING	EA	2
143	7	XDOZZ		77640	A456064	HOUSING, TURN SIGNAL	EA	2
143	8	XOZZ		77640	19229	SCRED, PAN HD	EA	2
143	22	XAOZZ		77640	036116	PLUG	EA	1
143	23	PFOFF	3010-00-462-7480	77640	403723-A5-2700	COUPLING, SHAFT FLEXIBLE	EA	2
143	26	PFOZZ	2530-00-442-9851	77640	032313	BOOT, DUST SEAL	EA	1
143	36	PFOZZ	2530-00-198-5669	27315	806N44	DRAB LINK ASSEMBLY	EA	1
143	37	XBOZZ		78500	A3102R2956	TIE ROD ASSEMBLY	EA	1
Change 1 310.1								

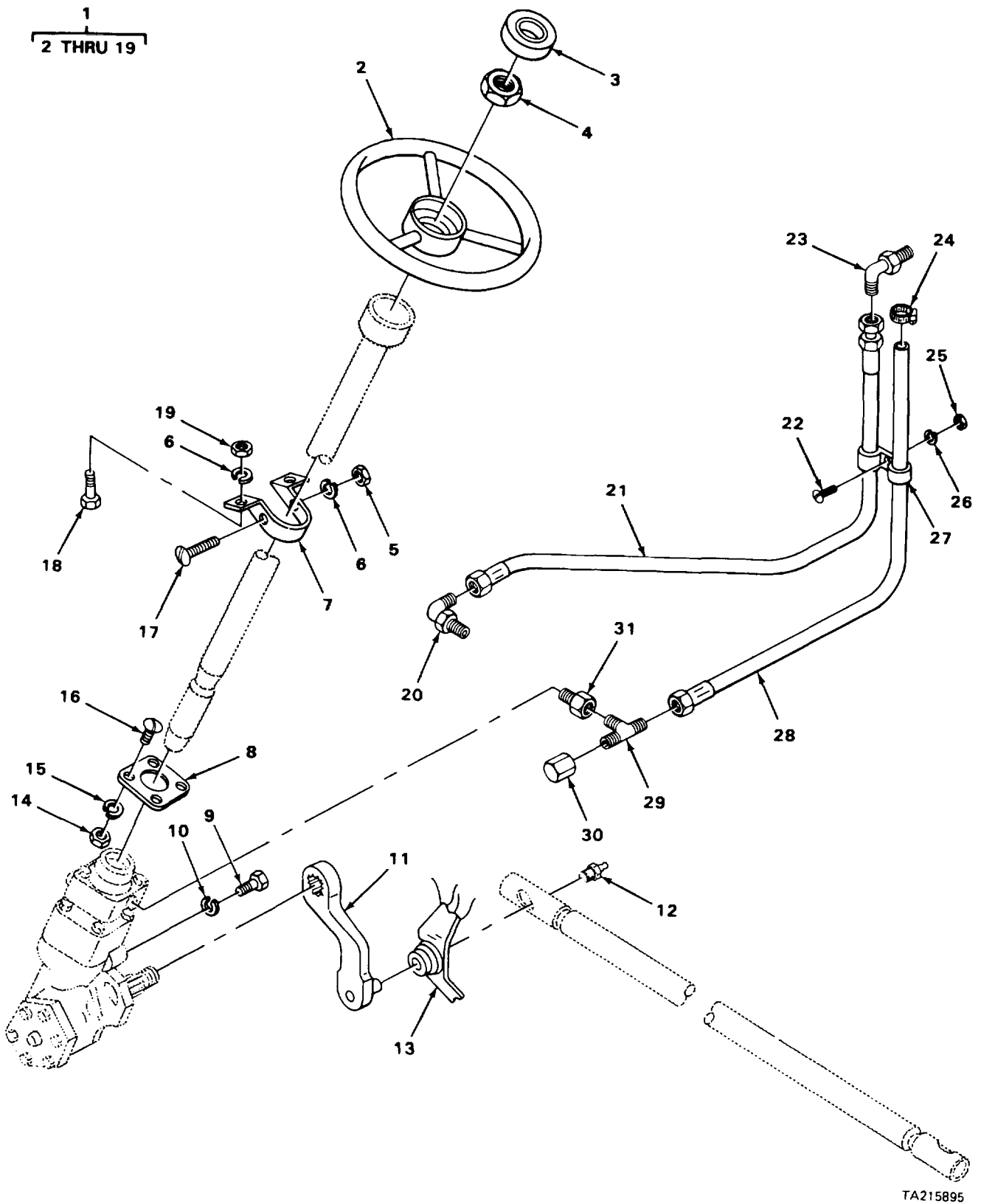

FIGURE 143A. POWER STEERING ASSEMBLY, HOSES AND FITTINGS.

Change 1 310.2

SECTION II

TM-3810-288-20P

(1) ILLUSTRATION		(2)	(3)	(4)	(5)	(6)	(7)	(8)
(a) FIG NO	(b) ITEM NO	SMR CODE	NATIONAL STOCK NUMBER	FSCM	PART NUMBER	DESCRIPTION USABLE ON CODE	U/M	QTY INC IN UNIT
						1407-POWER STEERING GEAR ASSEMBLY		
143A	1	XBFFF		27315	8100J1424	POWER STEERING ASSE	EA	1
143A	2	PFOZZ	2530-00-116-9835	77915	61-621	STEERING WHEEL.....	EA	1
143A	3	PFOZZ	2590-00-933-3406	77640	465573	SWITCH ASSEMBLY HORN ACTIVATING.....	EA	1
143A	4	PFOZZ	5310-00-084-3916	77640	026115	NUT, HEXAGON STEERING WHEEL MOUNTINGEA	1	
143A	5	XDOZZ		2731	249002	NUT, HEXAGON	EA	1
143A	6	PFOZZ	5310-00-407-9566	96906	MS35338-45	WASHER, LOCK BRACKET MOUNTING	EA	3
143A	7	XBOZZ		27315	816P416	BRACKET STEERING COLUMN.....	EA	1
143A	8	XBOZZ		27315	827T358	PLATE, COVER STEERING COLUMN	EA	2
143A	9	XDOZZ		27315	0626V131	SCREW, CAP, HEXAGON, H VALVE ASSEMBLY..	EA	4
						MOUNTING	EA	4
143A	10	XBOZZ		27315	3615V015	WASHER, LOCK VALVE ASSEMBLY MOUNTING	EA	4
1431A	11	XBOZZ		77640	442062-33	STEERING ARM	EA	1
143A	12	PFOZZ	4730-00-172-0034	95879	1613B	FITTING LUBRICATION.....	EA	2
143A	13	PFOZZ	2530-00-969-1401	98349	L28HC1A1	COVER, DUST	EA	2
143A1	14	PFOZZ	5310-00-761-6882	96906	MS51967-2	NUT, HEXAGON PLATE MOUNTING	EA	4
143A	15	PFOZZ	5310-00-582-5965	96906	MS35338-44	WASHER, LOCK	EA	4
143A	16	PFOZZ	5305-00-988-1725	96906	MS35206-281	SCREW, MACHINE PLATE MOUNTING.....	EA	4
143A	17	XUOZZ		27315	0627V026	SCREW, CAP, HEXAGON H,	EA	2
143A	18	PAOZZ	5305-00-498-9823	27315	0627VO21	SCREW, CAP, HEXAGON, H	EA	2
143A	19	XDOZZ		27315	2049V002	NUT, HEXAGON BRACKET MOUNTING.....	EA	2

Change 1 311

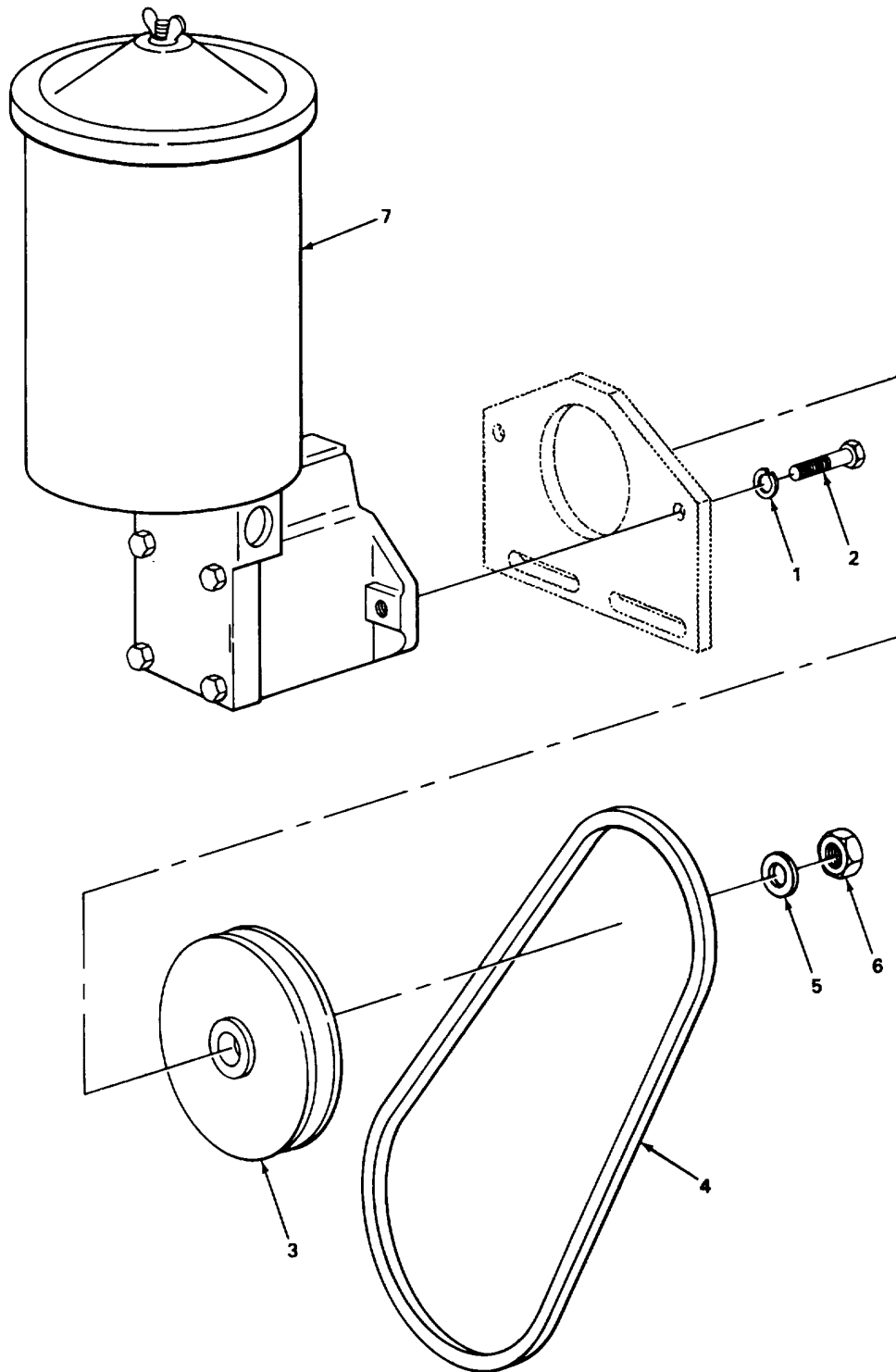

TA215896

FIGURE 144. HYDRAULIC STEERING PUMP, BELT AND MOUNTING.

SECTION II

TM-3810-288-20P

(1) ILLUSTRATION		(2)	(3)	(4)	(5)	(6)	(7)	(8)
(a) FIG NO	(b) ITEM NO	SMR CODE	NATIONAL STOCK NUMBER	FSCM	PART NUMBER	DESCRIPTION USABLE ON CODE	U/M	QTY INC IN UNIT
						1410-HYDRAULIC PUMP OR FLUID MOTOR ASSEMBLY		
114	1	PAOZZ	5310-00-261-7340	96906	M35338-	WASHER, LOCK PUMP MOUNTING	EA	2
144	2	XDOZZ		64104	21377	SCREW PUMP MOUNTING	EA	2
144	3	PAOZZ	3020-00-436-3042	64104	167449	PULLEY	EA	1
144	4	PAOZZ	3030-00-865-2701	96906	MS51066-42-2	BELT, V.....	EA	1
144	5	XDOZZ		64100	Y18813K	WASHER, FLAT	EA	1
144	6	XDOZZ		64104	26729	NUT PULLEY MOUNTING	EA	1
144	7	PAOFF	4320-00-442-9873	62983	VTM42-60-50- 15F1 1R1-12	PUMP, HYDRAULIC STEE	EA	1
						313		

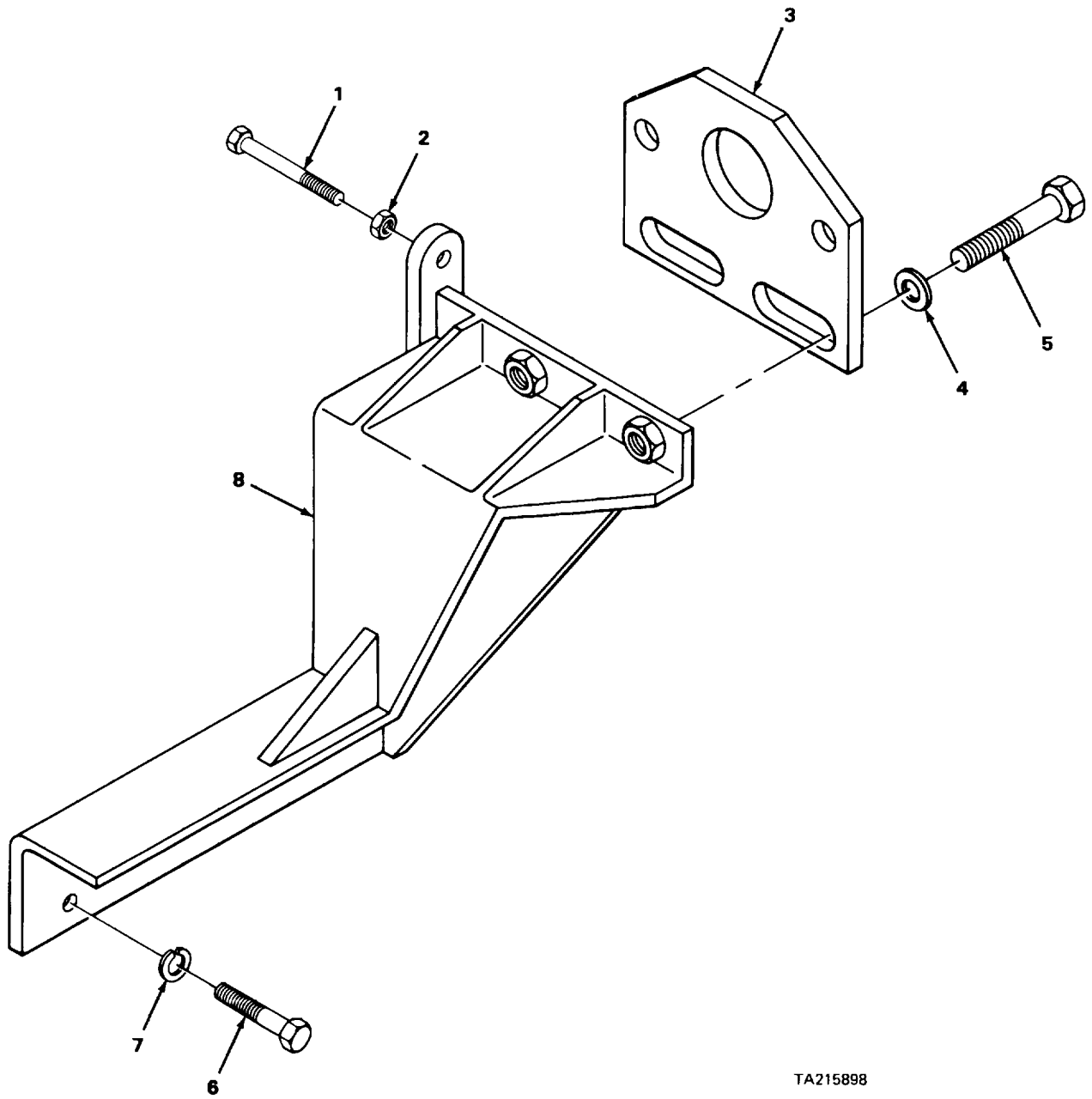

TA215898

FIGURE 145. HYDRAULIC STEERING PUMP MOUNTING BRACKETS.

SECTION II

TM-3810-288-20P

(1) ILLUSTRATION		(2)	(3)	(4)	(5)	(6)	(7)	(8)
(a) FIG NO	(b) ITEM NO	SMR CODE	NATIONAL STOCK NUMBER	FSCM	PART NUMBER	DESCRIPTION USABLE ON CODE	U/M	QTY INC IN UNIT
						1410 (CONT)		
145	1	XDOZZ		27315	0626V047	BOLT, HEXAGON HEAD	EA	1
145	2	PFOZZ	5310-00-890-4270	27315	2045V003	NUT, HEXAGON	EA	1
145	3	XDOZZ		27315	818T371	PLATE MOUNTING PUMP	EA	1
145	4	PFOZZ	5310-00-080-6004	96906	MS27183-14	WASHER, FLAT PLATE MOUNTING	EA	2
145	5	XDOZZ		27315	0749V047	SCREW PLATE MOUNTING	EA	2
145	6	XDOZZ		27315	0626V041	SCREW BRACKET MOUNTING	EA	4
145	7	XDOZZ		27315	3615V009	WASHER, LOCK BRACKET MOUNTING	EA	4
145	8	XDOZZ		27315	816N131	BRACKET, PUMP	EA	1
						315		

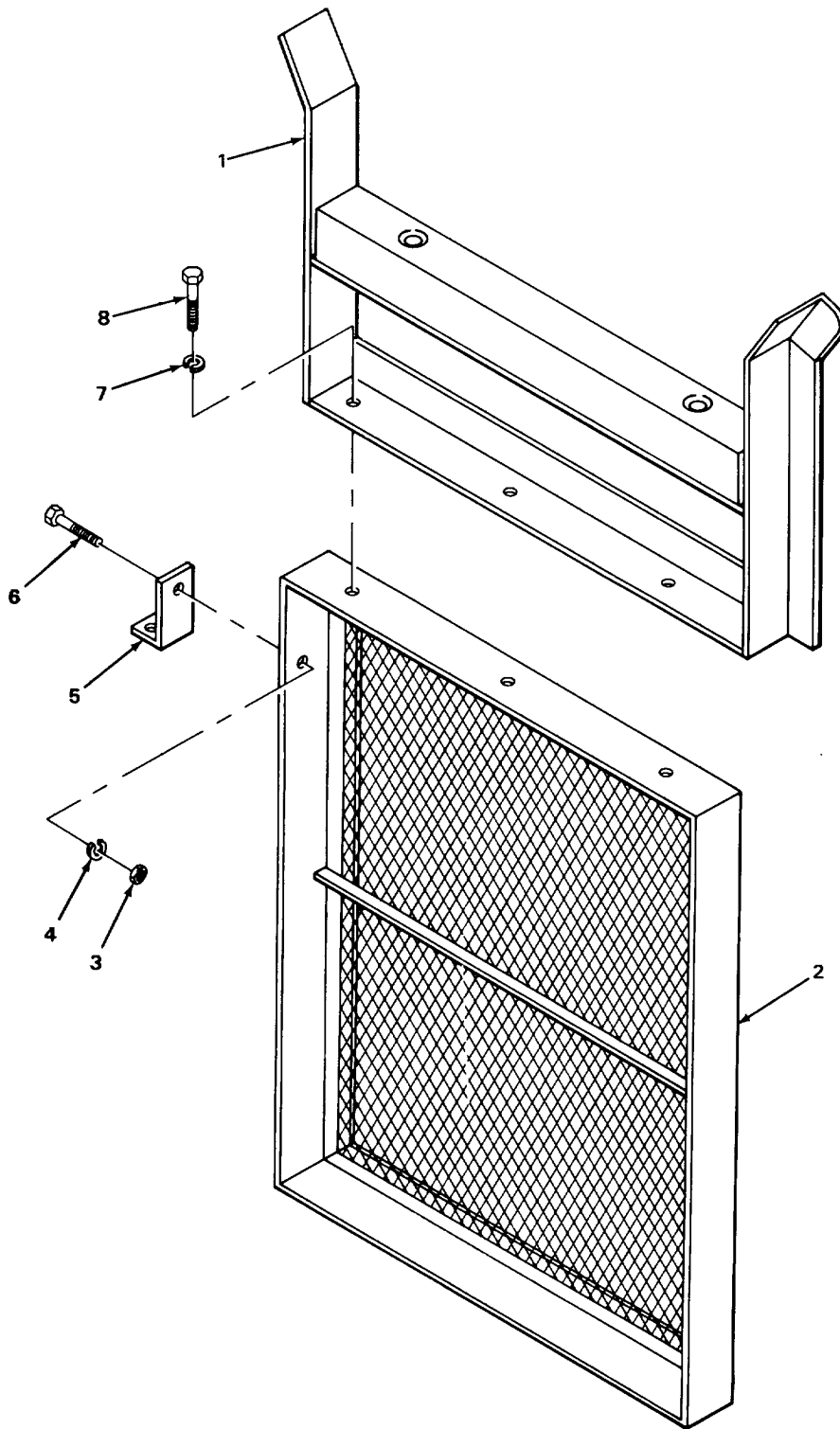

TA215923

FIGURE 146. CARRIER BOOM RACK AND GRILL.

SECTION II

TM-3810-288-20P

(1) ILLUSTRATION		(2)	(3)	(4)	(5)	(6)	(7)	(8)
(a) FIG NO	(b) ITEM NO	SMR CODE	NATIONAL STOCK NUMBER	FSCM	PART NUMBER	DESCRIPTION USABLE ON CODE	U/M	QTY INC IN UNIT
						GROUP 15-FRAME. TOWING ATTACHMENTS DRAWBARS AND ARTICULATION SYSTEMS 1501-FRAME ASSEMBLY		
146	1	PFOZZ	2510-01-168-2008	27315	829N204F1	BOOM.RACK.....	EA	1
146	2	XBOZZ		27315	829N205	RACK BASE AND GRILL	EA	1
146	3	PFOZZ	5306-00-226-4825	96906	M590728-32	NUT BRACE MOUNTING	EA	2
146	4	PFOZZ	5310-00-407-9566	96906	MS35338-45	LOCK, WASHER BRACE MOUNTING	EA	2
146	5	XBOZZ		27315	829217	LOCK	EA	2
146	6	PFOZZ	5310-01-064-3422	9690	MS35690-504	BOLT BRACE MOUNTING	EA	2
146	7	PFOZZ	5310-00-765-2079	27315	3615VO11	WASHER, LOCK RACK MOUNTING	EA	3
146	8	XDOZZ		27315	066V07	SCREW, CAP, HEXAGON H RACK MOUNTING ...	EA	3
Change 1 317								

2
3 THRU 5

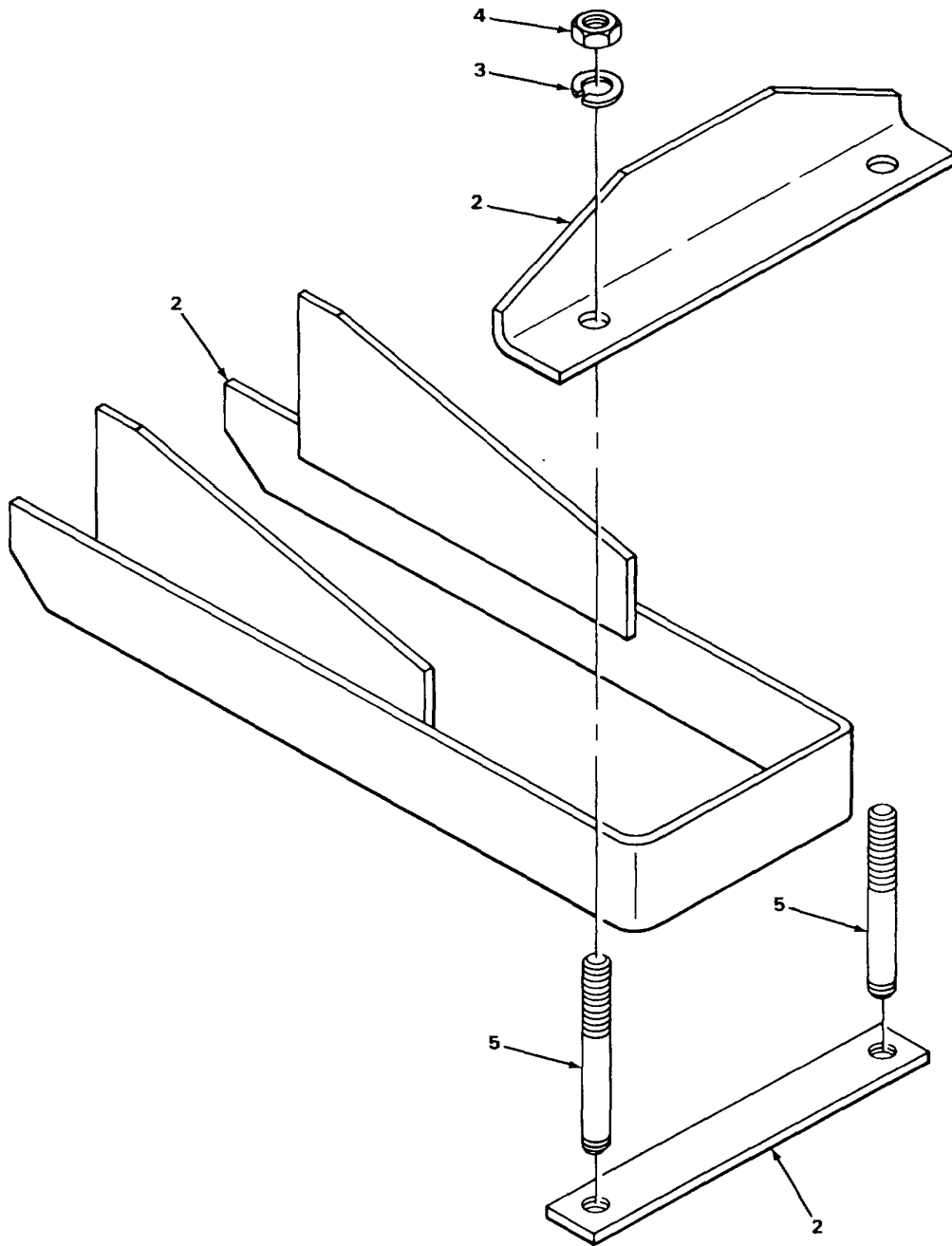

TA215903

FIGURE 147. SPARE WHEEL CARRIER AND BRACKET.

SECTION II

TM-3810-288-20P

(1) ILLUSTRATION		(2)	(3)	(4)	(5)	(6)	(7)	(8)
(a) FIG NO	(b) ITEM NO	SMR CODE	NATIONAL STOCK NUMBER	FSCM	PART NUMBER	DESCRIPTION USABLE ON CODE	U/M	QTY INC IN UNIT
147	1	XBOZZ		27315	816P3378	1504-SPARE WHEEL CARRIER AND TIRE LOCK BRACKET TIRE HANGER	EA	1
147	2	XBOOO		27315	832T149	CARRIER SPARE WHEEL	EA	1
147	3	PFOZZ	5310-00-765-2078	27315	3615V017	WASHER, LOCK	EA	2
147	4	PFOZZ	5310-00-005-8241	27315	2045VO10	NUT, PLAIN HEXAON.....	EA	2
147	5	XDOZZ		27315	0626V174	SCREW	EA	2
						319		

1
2 THRU 4

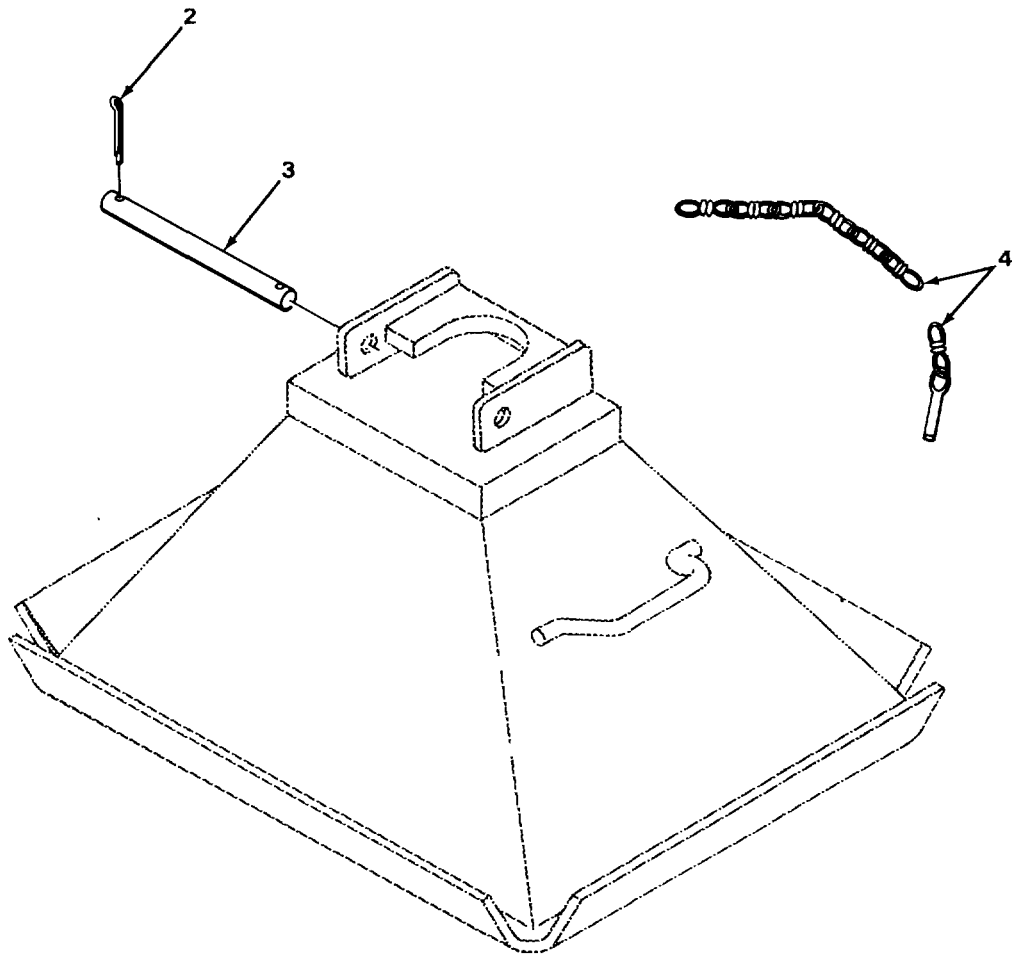

TA215928

FIGURE 148. FLOAT OUTRIGGERS.

SECTION II

TM-3810-288-20P

(1) ILLUSTRATION		(2)	(3)	(4)	(5)	(6)	(7)	(8)
(a) FIG NO	(b) ITEM NO	SMR CODE	NATIONAL STOCK NUMBER	FSCM	PART NUMBER	DESCRIPTION USABLE ON CODE	U/M	QTY INC IN UNIT
148	1	XBOOO		27315	829206F	1507-LANDING GEAR LEVELING JACKS OUTRIGGER, FLOAT	EA	4
148	2	XBOZZ		27315	2201V065	PIN, COTTER	EA	2
148	3	PFOZZ	5315-00-242-8092	27315	819T58	PIN	EA	1
148	4	XBOZZ		27315	9-829N206	CHAIN	EA	1
						321		

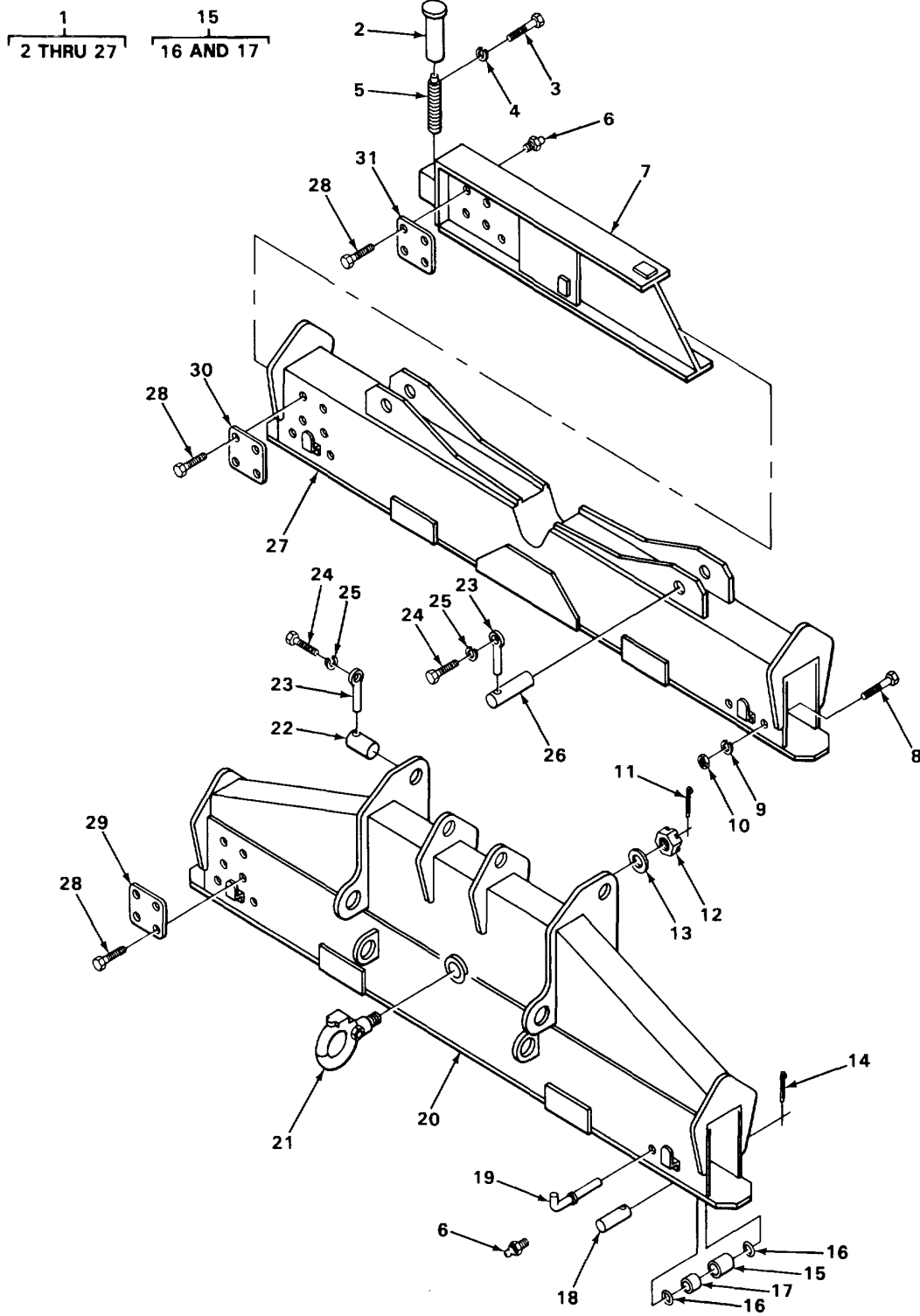

TA215929

FIGURE 149. CRANE OUTRIGGER AND MOUNTING.

SECTION II

TM-3810-288-20P

(1) ILLUSTRATION		(2)	(3)	(4)	(5)	(6)	(7)	(8)
(a) FIG NO	(b) ITEM NO	SMR CODE	NATIONAL STOCK NUMBER	FSCM	PART NUMBER	DESCRIPTION USABLE ON CODE	U/M	QTY INC IN UNIT
149	6	PAOZZ	4730-00-172-0031	96906	MS15003-5	1507(CONT) FITTING..... 323	EA	4

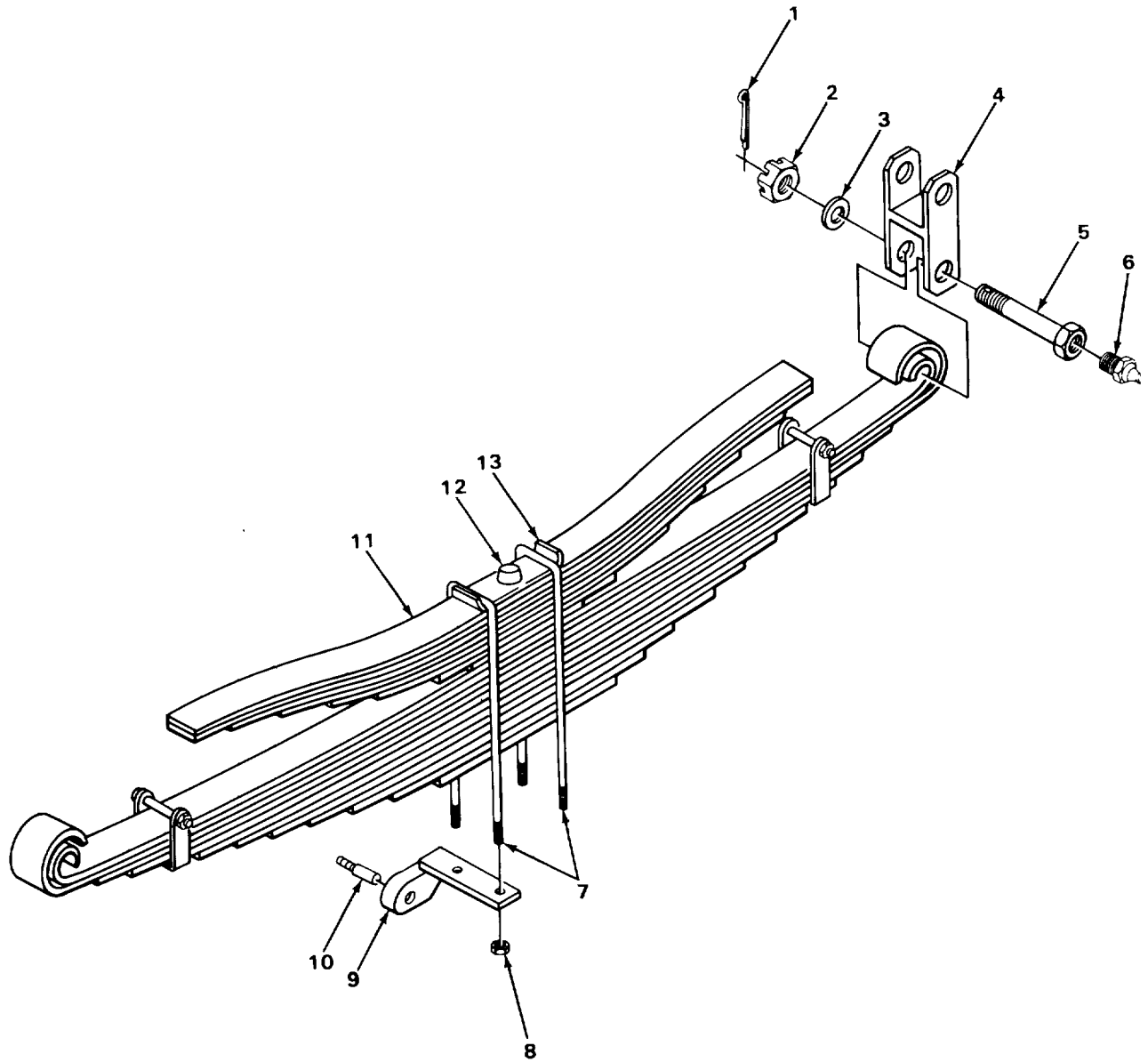

TA215904

FIGURE 150. SPRING ASSEMBLY.

SECTION II

TM-3810-288-20P

(1) ILLUSTRATION		(2)	(3)	(4)	(5)	(6)	(7)	(8)
(a) FIG NO	(b) ITEM NO	SMR CODE	NATIONAL STOCK NUMBER	FSCM	PART NUMBER	DESCRIPTION USABLE ON CODE	U/M	QTY INC IN UNIT
150	6	XDOZZ		95879	16138	GROUP 16-SPRINGS AND SHOCK ABSORBERS 1601-SPRINGS FITTING LUBRICATION.....	EA	1
150	6	XDOZZ		96906	M515003-1	FITTING LUBRICATION..... 325	EA	3

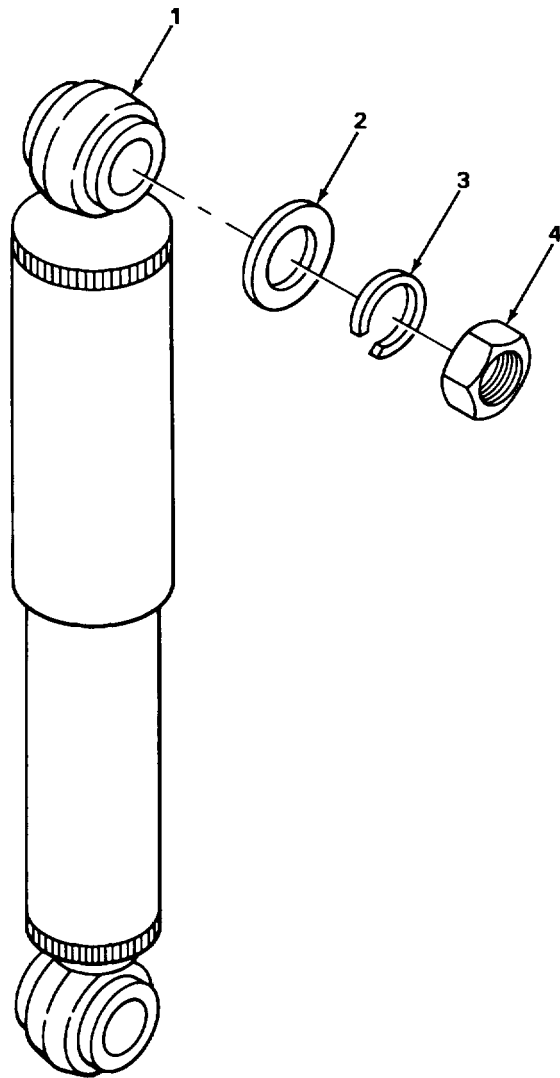

TA215905

FIGURE 151. SHOCK ABSORBERS.

SECTION II

TM-3810-288-20P

(1) ILLUSTRATION		(2)	(3)	(4)	(5)	(6)	(7)	(8)
(a) FIG NO	(b) ITEM NO	SMR CODE	NATIONAL STOCK NUMBER	FSCM	PART NUMBER	DESCRIPTION USABLE ON CODE	U/M	QTY INC IN UNIT
151	1	PAOZZ	2540-00-436-3133	76445	BT70007	1604-SHOCK ABSORBER EQUIPMENT SHOCK ABSORBER DIRECT ACTION REAR.....	EA	2
151	2	PFOZZ	5310-00-275-6590	27315	18H3892D19	WASHER, FLAT SHOCK ABSORBER MOUNTINGEA	4	
151	3	XDOZZ		27315	3615VO15	WASHER, LOCK SHOCK ABSORBER MOUNTINGEA	4	
151	4	PFOZZ	2530-00-287-5701	56442	KC6023	NUT, PLAIN HEXAGON SHOCK ABSORBER..... MOUNTIN	EA	4
Change 1 327								

1
2 THRU 3 11
12 THRU 13

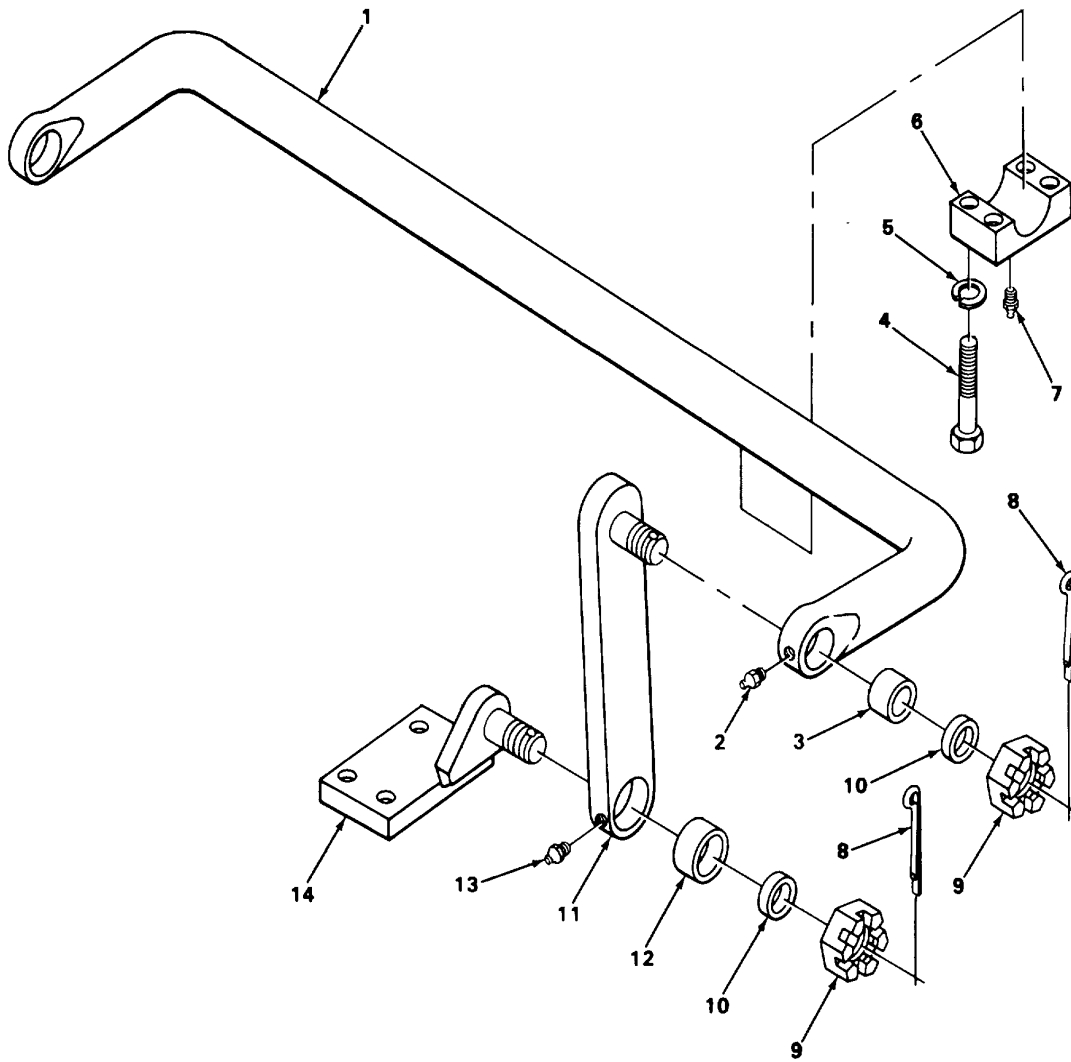

TA215906

FIGURE 152. TORSION BAR.

SECTION II

TM-3810-288-20P

(1) ILLUSTRATION		(2)	(3)	(4)	(5)	(6)	(7)	(8)
(a) FIG NO	(b) ITEM NO	SMR CODE	NATIONAL STOCK NUMBER	FSCM	PART NUMBER	DESCRIPTION USABLE ON CODE	U/M	QTY INC IN UNIT
152	7	PAOZZ	4730-00-172-0031	96906	MS15003-5	1605-TORQUE RADIUS AND STABILIZER RODS FITTING, LUBRICATION.....	EA	2
152	13	PAOZZ	4730-00-050-4208	96906	MS15003-1	FITTING, LUBRICATION.....	EA	1
329								

1
2 THRU 12

6
7 THRU 12

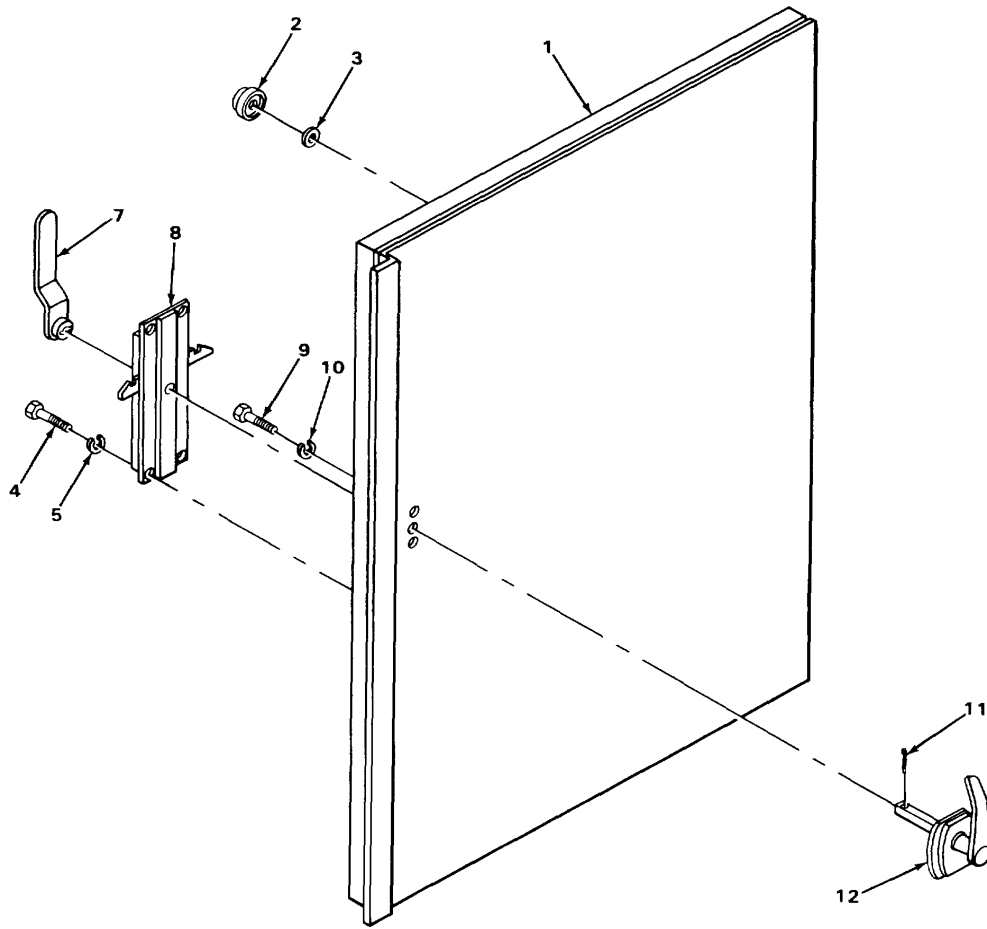

TA215912

FIGURE 153. CAB SLIDING METAL DOOR.

SECTION II

TM-3810-288-20P

(1) ILLUSTRATION		(2)	(3)	(4)	(5)	(6)	(7)	(8)
(a) FIG NO	(b) ITEM NO	SMR CODE	NATIONAL STOCK NUMBER	FSCM	PART NUMBER	DESCRIPTION USABLE ON CODE	U/M	QTY INC IN UNIT
						GROUP 18-BODY. CAB, HOOD AND HULL 1801-BODY. CAB. HOOD. AND HULL ASSEMBLIES		
153	1	XBOOO		27315	227N09F1	DOOR.METAL SLIDING.....	EA	1
153	2	PFOZZ	3110-00-967-8632	43766	411-34	BEARING, BALL.....	EA	2
153	3	XBOZZ		27315	1ST3563	WASHER, FLAT.....	EA	2
153	4	XDOZZ		27315	0627V002	SCREW, CAP, HEXAGON H LATCH ASSEMBLY MOUNTING	EA	4
153	5	PFOZZ	5310-00-637-9541	96906	MS35338-46	WASHER.LOCK LATCH ASSEMBLY MOUNTING..	EA	4
153	6	PFOOO	5340-00-006-4730	27315	2906P1F1	LATCH ASSEMBLY DOOR.....	EA	1
153	7	PFOZZ	5340-01-168-9139	27315	22OP193	HANDLE, DOOR	EA	1
153	8	XBOZZ		19220	2504D037	LATCH, DOOR.....	EA	1
153	9	XDOZZ		27315	0661V032	SCREW, MACHIINE HANDLE MOUNTING	EA	2
153	10	PFOZZ	5310-00-045-3296	96906	MS35338-43	WASHER.LOCK HANDLE MOUNTING	EA	2
153	11	PFOZZ	5315-00-011-9120	96906	MS4665-287	PIN,.COTTER	EA	1
153	12	XBOZZ		19220	2502D090	HANDLE, DOOR	EA	1
Change 1 331								

1
2 THRU 12

4
5 THRU 10

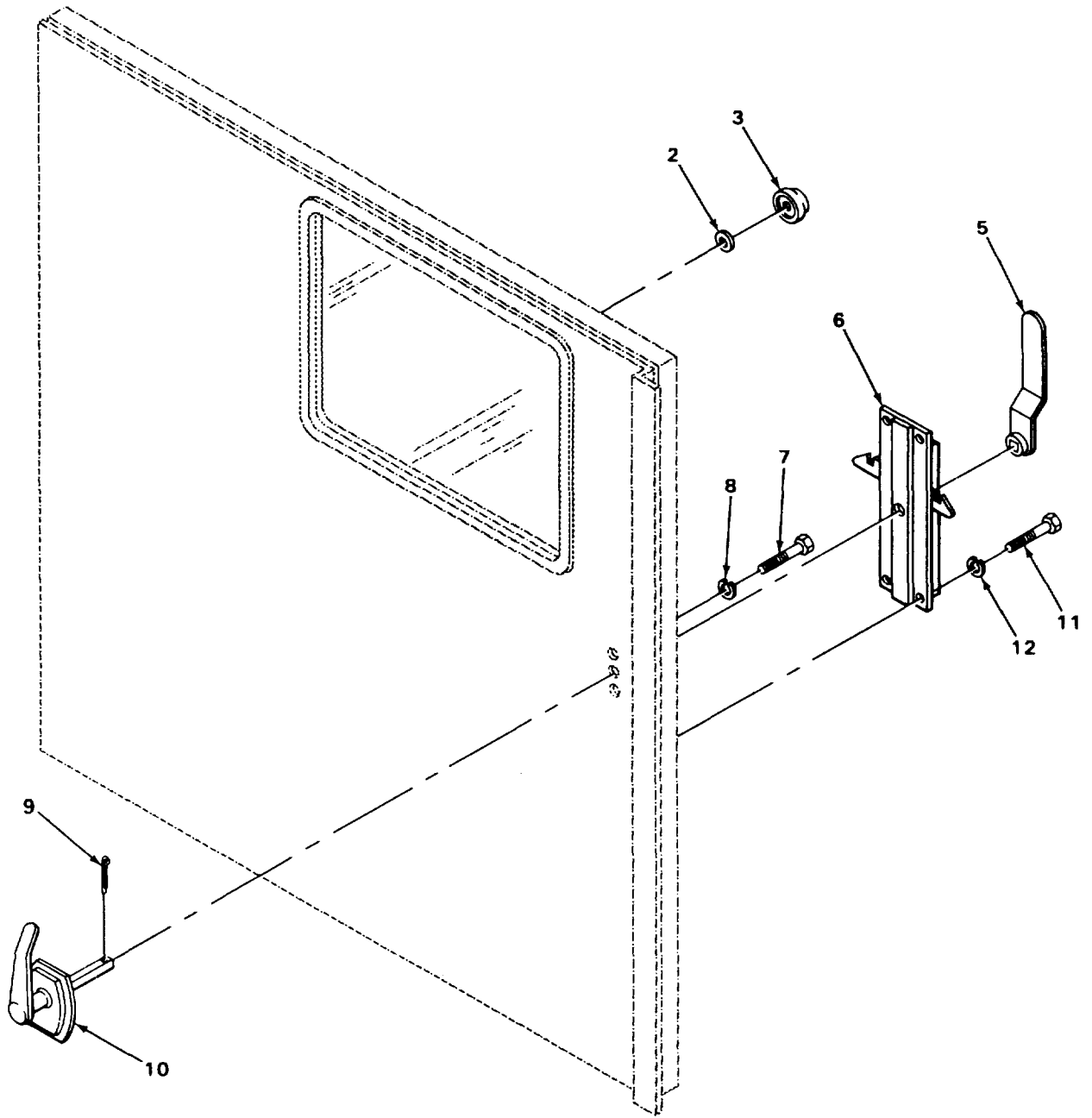

TA215917

FIGURE 154. CAB SLIDING METAL DOOR AND RELATED PARTS.

SECTION II

TM-3810-288-20P

(1) ILLUSTRATION		(2)	(3)	(4)	(5)	(6)	(7)	(8)
(a) FIG NO	(b) ITEM NO	SMR CODE	NATIONAL STOCK NUMBER	FSCM	PART NUMBER	DESCRIPTION USABLE ON CODE	U/M	QTY INC IN UNIT
						1801 (CONT)		
154	1	XBOOO		27315	227N207F1	DOOR, METAL, SLIDING RIGHT HAND	EA	
154	2	XBOZZ		27315	18T3563	WASHER, FLAT	EA	3
154	3	PFOZZ	3110-00-967-8632	43766	411-34	BEARING, BALL	EA	3
154	4	PFOOO	5340-00-006-4730	27315	2906PIF	LATCH ASSEMBLY DOOR RIGHT HAND	EA	1
154	5	PFOZZ	5340-01-168-9139	27315	20P193	HANDLE, DOOR	EA	1
154	6	XBOZZ		19220	2504D037	LATCH, DOOR	EA	1
154	7	XDOZZ		27315	0661V032	SCREW, MACHINE HANDLE MOUNTING	EA	2
154	8	PFOZZ	5310-00-045-3296	96906	MS35338-43	WASHER, LOCK HANDLE MOUNTING	EA	2
154	9	PFOZZ	5315-00-011-9120	96906	MS24665-287	PIN, COTTER	EA	1
154	10	XBOZZ		19220	2502D090	HANDLE, DOOR	EA	1
154	11	XDOZZ		27315	0627V002	SCREW, CAP, HEXAGON H LATCH MOUNTING...	EA	4
154	12	PFOZZ	5310-00-637-9541	96906	M35338-46	WASHER, LOCK LATCH MOUNTING	EA	4
Change 1 333								

SECTION II

TM-3810-288-20P

(1) ILLUSTRATION		(2)	(3)	(4)	(5)	(6)	(7)	(8)
(a) FIG NO	(b) ITEM NO	SMR CODE	NATIONAL STOCK NUMBER	FSCM	PART NUMBER	DESCRIPTION USABLE ON CODE	U/M	QTY INC IN UNIT
						1801 (CONT)		
155	1	XBOOO		27315	62449	PLATE ASSEMBLY STRIKER, DOOR LATCH.	EA	1
155	2	XBOZZ		27315	3360	WEATHERSTRIP, DOOR	EA	1
155	3	XBOOO		27315	8100J1843-1	DOOR, ASSEMBLYCAB	EA	1
155	4	XBOZZ		71741	1204P001	RAIL GLASS DOOR	EA	1
155	5	PFOZZ	2540-00-881-0647	71741	1205-0021A	HANDLE, DOOR EXTERNAL	EA	1
155	6	PAOZZ	5305-00-984-7363	96906	MS35191-272	SCREW, MACHINE HANDLE MOUNTING.....	EA	2
155	7	XBOZZ		27315	M123	SUPPORT GLASS ANTI-RATTLE.....	FT	3
155	8	XOOZZ		27315	27Z39	GLASS, DOOR	EA	1
155	9	XOOZZ		27315	3A1	CHANNEL, WINDOW FLEXIBLE	FT	1
155	10	XBOZZ		27315	827N506	SECTION, DOOR OUTER	EA	1
155	11	PAOZZ	5305-00-059-3659	96906	MS51958-63	SCREW, MACHINE LATCH MOUNTING	EA	4
155	12	PAOZZ	5310-00-045-3296	96906	MS35338-43	WASHER, LOCK LATCH MOUNTING.....	EA	4
155	13	PFOZZ	3810-00-886-2784	19220	5685	LATCH, DOOR CAB.....	EA	1
155	14	PFOZZ	5340-00-937-1613	13957	135J3	HANDLE, DOOR WITH HARDWARE	EA	1
155	15	XBOZZ		71741	12120017	STRIP, THREADED STRIKER PLATE	EA	1
155	16	PFOZZ	5340-00-680-3681	71741	212-12	PLATE, STRIKER	EA	1
155	17	PAOZZ	5305-00-958-5246	96906	MS35190-289	SCREW, MACHINE, FLAT STRIKER PLATE..... MOUNTING	EA	2
155	18	PFOOO	2540-01-167-9274	27315	6Z453	REGULATOR, WINDOW DOOR.....	EA	1
155	19	PFOZZ	2540-00-124-6334	71741	1204-0010L	REGULATOR, WINDOW.....	EA	1
155	20	PAOZZ	5310-00-209-0786	96906	MS35335-33	WASHER, LOCK REGULATOR MOUNTING	EA	3
155	21	PAOZZ	5305-00-071-1315	96906	MS51957-79	SCREW, MACHNE WINDOW, REGULATOR	EA	3
155	22	XBOZZ		71741	1204-0032	PLATE, ESCUTCHEON	EA	1
155	23	XDOZZ		71741	1205-001A	CRANK, WINDOW	EA	1
155	24	PFOZZ	5305-00-005-0842	71741	1011-0057	SCREW, MACHINE CRANK	EA	1
155	25	PAOZZ	5306-00-225-9087	96906	MS90726-32	SCREW, CAP, HEXAGON H HINGE MOUNTING..	EA	4
155	26	PAOZZ	5310-00-407-9566	96906	MS35338-45	WASHER, LOCK HINGE MOUNTING	EA	4
155	27	XBOZZ		71741	1216-006B	HINGE, DOOR.....	EA	2
155	28	XDOZZ		27315	827N507	SECTION, DOOR INNER.....	EA	1
155	29	PAOZZ	5305-00-616-4831	96906	MS35266-65	SCREW, MACHINE DOOR STOP	EA	2

SECTION II

TM-3810-288-20P

(1) ILLUSTRATION		(2)	(3)	(4)	(5)	(6)	(7)	(8)
(a) FIG NO	(b) ITEM NO	SMR CODE	NATIONAL STOCK NUMBER	FSCM	PART NUMBER	DESCRIPTION USABLE ON CODE	U/M	QTY INC IN UNIT
155	30	XBOZZ		27315	6Z451	1801 (CONT) DOOR STOP ASSEMBLY CAB	EA	1
155	31	PAOZZ	5310-00-045-3296	96906	MS35338-43	WASHER, LOCK DOOR STOP	EA	4
155	32	PFOZZ		96906	MS35650-202	NUT, PLAIN, HEXAGON DOOR STOP	EA	2
155	33	PAOZZ	5305-00-988-1725	96906	MS35206-281	SCREW, MACHINE DOOR STOP MOUNTING	EA	2
336/(337 blank)								

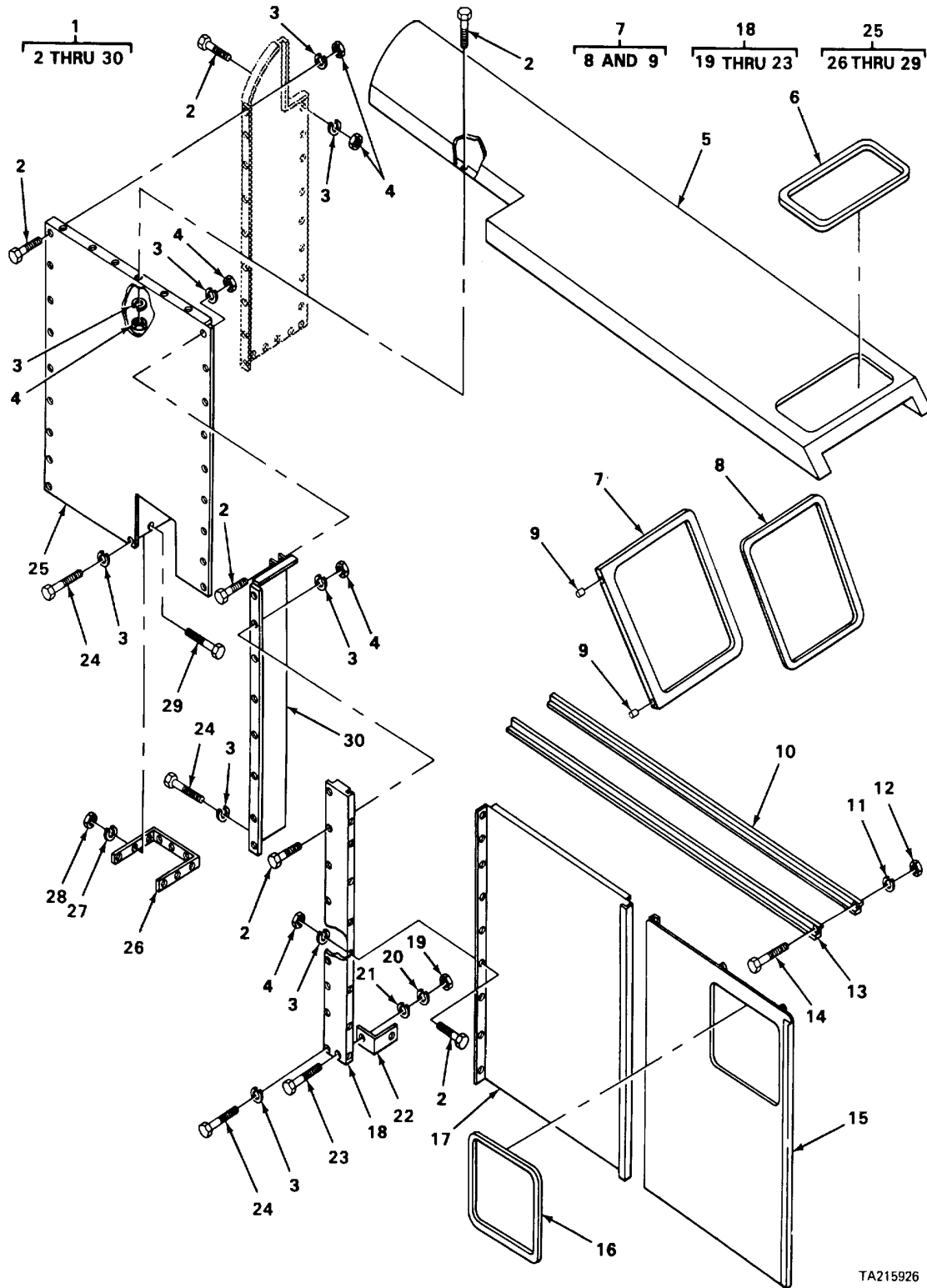

TA215926

FIGURE 156. CRANE CAB ASSEMBLY (RIGHT SIDE).

SECTION II

TM-3810-288-20P

(1) ILLUSTRATION		(2)	(3)	(4)	(5)	(6)	(7)	(8)
(a) FIG NO	(b) ITEM NO	SMR CODE	NATIONAL STOCK NUMBER	FSCM	PART NUMBER	DESCRIPTION USABLE ON CODE	U/M	QTY INC IN UNIT
						1801 (CONT)		
156	6	PFOZZ	9390-00-350-8211	27315	27Z406D2	SEAL, PLAIN	EA	1
156	7	PAOFF	2510-00-403-5502	27315	227N205	WINDOW ASSEMBLY, CAB.....	EA	4
156	8	XDOZZ		27315	27Z405D4	SEAL, PLAIN	EA	1
156	9	DOZZ		27315	13T271	ROLLER, WINDOW.....	EA	2
156	16	PFOZZ	9390-00-350-8215	27315	27Z406D3	SEAL, PLAIN	EA	1
						339		

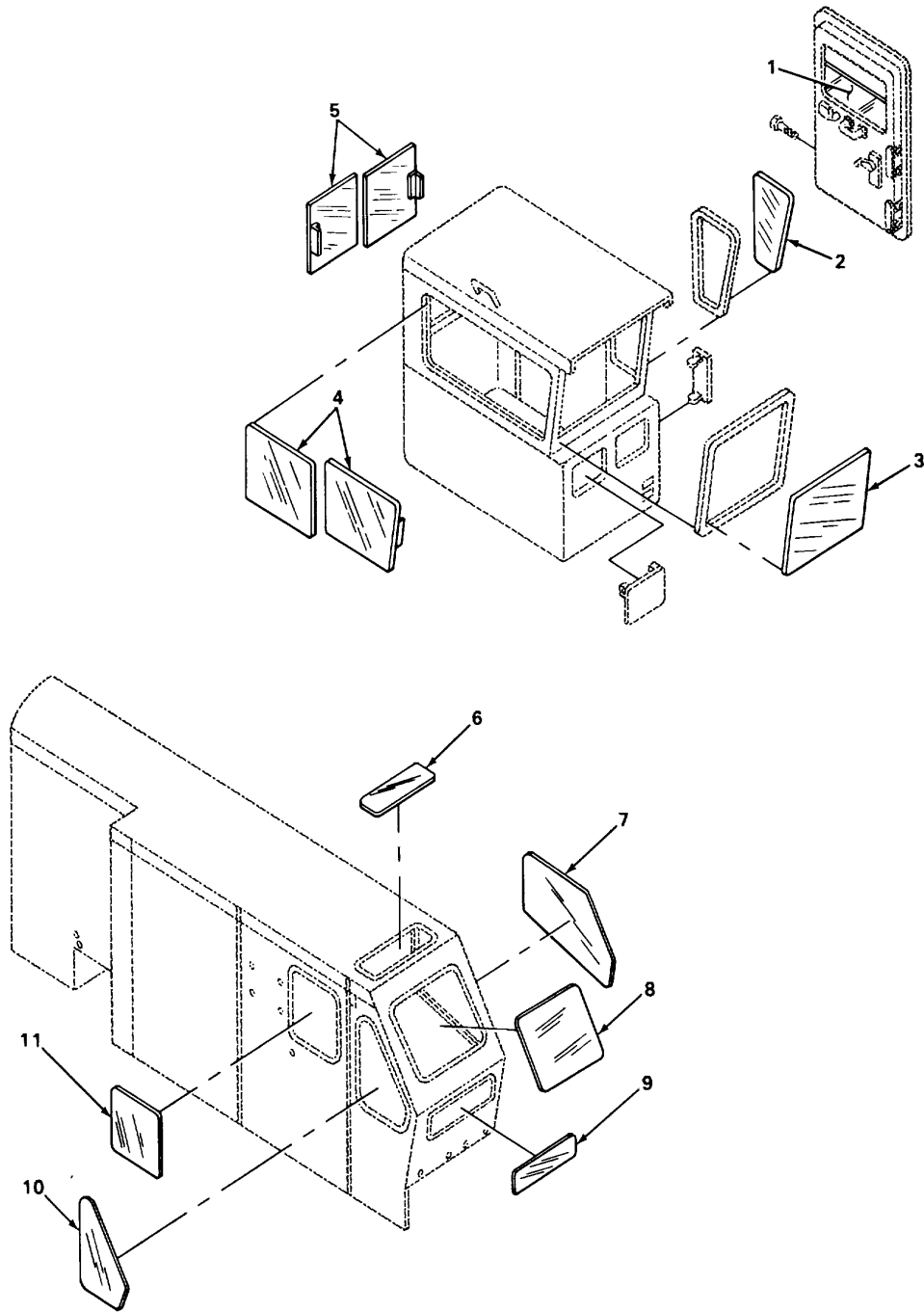

TA222856

FIGURE 157. CRANE AND CARRIER GLASS.

SECTION II

TM-3810-288-20P

(1) ILLUSTRATION		(2)	(3)	(4)	(5)	(6)	(7)	(8)
(a) FIG NO	(b) ITEM NO	SMR CODE	NATIONAL STOCK NUMBER	FSCM	PART NUMBER	DESCRIPTION USABLE ON CODE	U/M	QTY INC IN UNIT
157	1	MOOZZ		27315	27Z539	1802-FENDERS RUNNING BOARD WITH MOUNTING AND A ATTACHING PARTS, OUTRIGGERS, WINDSHIELD, GLASS, ETC GLASS DOOR, MANUFACTURE FROM P/N..... MIL-G-3787	EA	1
157	2	PAOZZ	2510-00-864-8910	27315	27Z538	WINDOW, LEFT SIDE	EA	1
157	3	PAOZZ	2510-00-881-0900	27315	27Z537	WINDSHIELD	EA	1
157	4	PAOZZ	2510-00-864-8911	27315	27Z541	WINDOW, RIGHT SIDE	EA	2
157	5	PAOZZ	2510-00-864-8912	27315	27Z542	WINDOW, REAR	EA	2
157	6	PAOZZ	2510-00-780-4453	27315	27Z407D2	WINDOW ASSEMBLY, CAB	EA	1
157	7	PAOZZ	2510-00-764-7947	27315	27Q5	WINDOW, CAB.....	EA	1
157	8	PAOZZ	2510-00-764-7972	27315	27Z407D4	WINDOW, CAB.....	EA	1
157	9	PAOZZ	2510-00-764-7943	27315	27Z407D1	WINDOW, CAB.....	EA	1
157	10	PAOZZ	2510-00-764-7948	27315	27Q4	WINDOW, CAB.....	EA	1
157	11	PAOZZ	2510-00-764-7918	27315	27Z407D3	WINDOW, CAB.....	EA	1
						341		

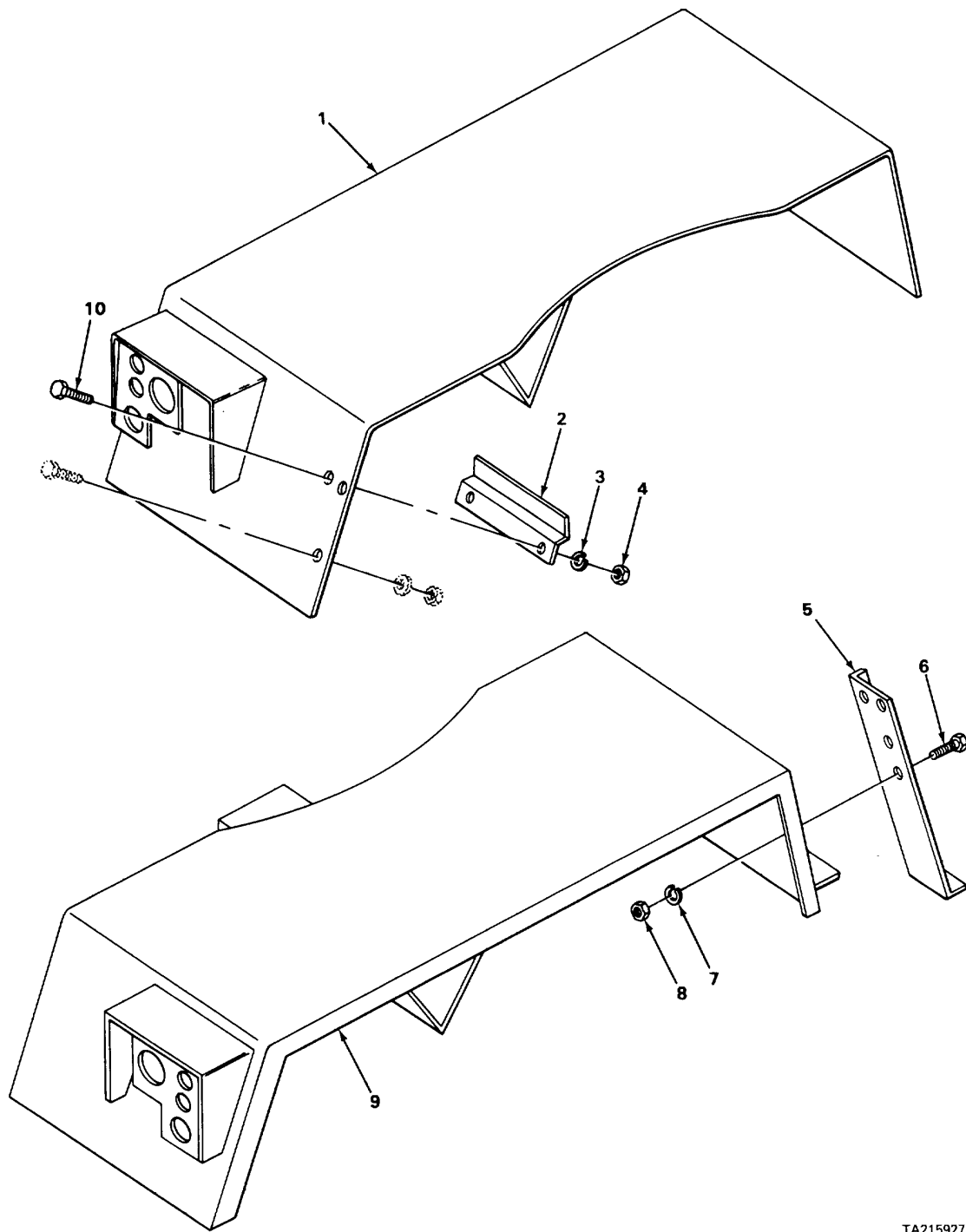

FIGURE 158. REAR FENDERS AND MOUNTINGS.

SECTION II

TM-3810-288-20P

(1) ILLUSTRATION		(2)	(3)	(4)	(5)	(6)	(7)	(8)
(a) FIG NO	(b) ITEM NO	SMR CODE	NATIONAL STOCK NUMBER	FSCM	PART NUMBER	DESCRIPTION USABLE ON CODE	U/M	QTY INC IN UNIT
						1802 (CONT)		
158	1	XBOFF	2510-00-405-7509	27315	827J107F1D2	FENDER REAR, LEFT HAND.....	EA	1
158	2	XBOZZ		27315	816T842	BRACKET.....	EA	2
158	3	PAOZZ	5310-00-582-5965	96906	MS35338-44	WASHER, LOCK.....	EA	4
158	4	PFOZZ	5310-00-763-0040	27315	2045V001	NUT, HEXAGON.....	EA	4
158	5	XBOZZ		27315	832P100	STEP RIGHT HAND REAR FENDER.....	EA	1
158	6	XDOZZ		27315	0626V041	SCREW, CAP HEXAGON.....	EA	6
158	7	XDOZZ		27315	3615V009	WASHER, LOCK STEP MOUNTING.....	EA	6
158	8	PAOZZ	5310-00-732-0558	96906	MS51967-8	NUT, HEXAGON STEP MOUNTING.....	EA	6
158	9	XBOFF		77315	827J107F1D1	FENDER REAR RIGHT HAND.....	EA	1
158	10	XDOZZ		27315	0626V001	SCREW, MACHINE.....	EA	4
						343		

2 THRU 7

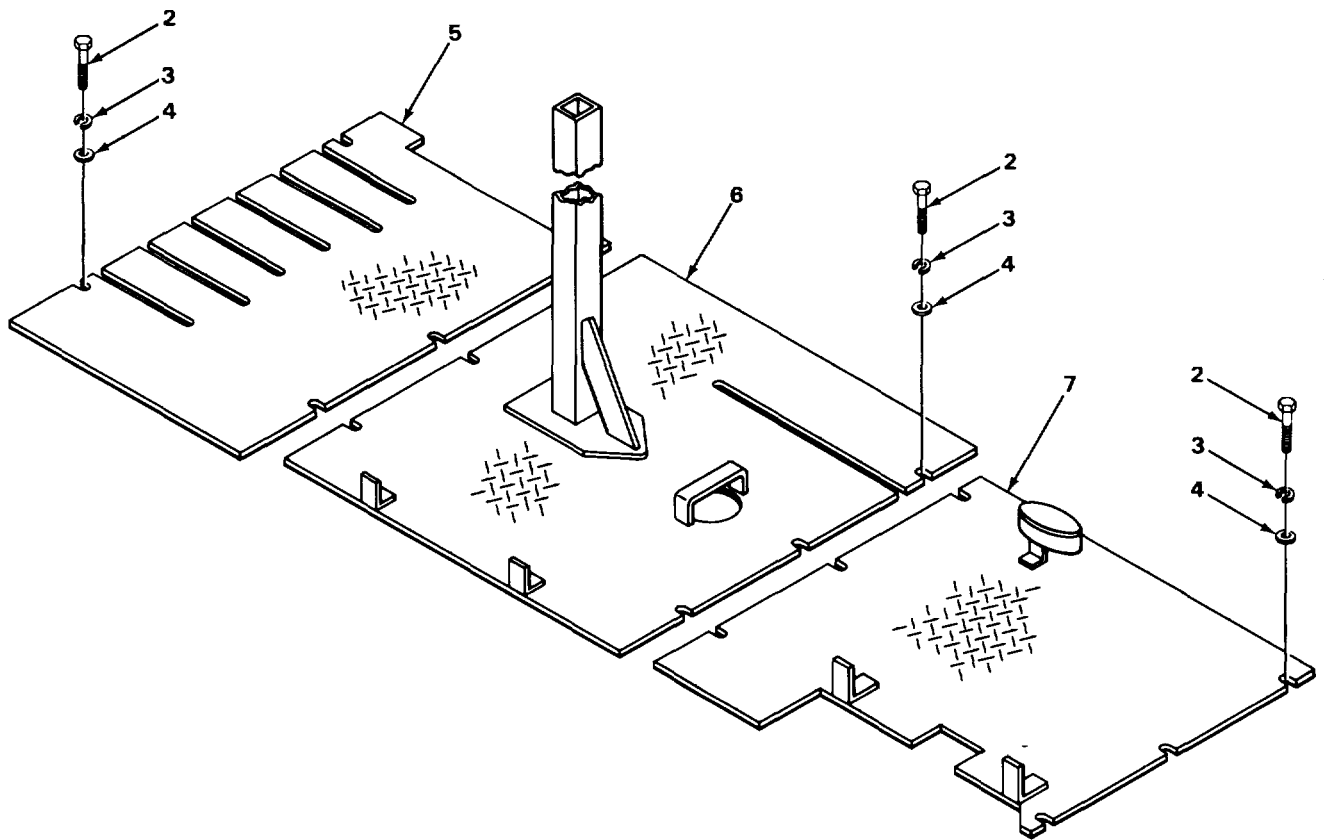

TA215930

FIGURE 159. CRANE HEATER ASSEMBLY FLOOR PLATES.

SECTION II

TM-3810-288-20P

(1) ILLUSTRATION		(2)	(3)	(4)	(5)	(6)	(7)	(8)
(a) FIG NO	(b) ITEM NO	SMR CODE	NATIONAL STOCK NUMBER	FSCM	PART NUMBER	DESCRIPTION USABLE ON CODE	U/M	QTY INC IN UNIT
						1805-FLOORS. SUBFOORS AND RELATED COMPONENTS		
159	1	XDOOO		27315	927J42FI	FLOOR ASSEMBLY UPPER HEATER.....	EA	1
159	2	PAOZZ	5305-00-160-9509	27315	0860V146	SCREW, MACHINE PLATE MOUNTING.....	EA	17
159	3	PAOZZ	5310-00-637-9541	96906	MS35338-46	WASHER, LOCK PLATE MOUNTING	EA	17
159	4	PFOZZ	5310-00-007-9869	27315	3612V004	WASHER, FLAT PLATE MOUNTING	EA	17
159	5	XDOZZ		27315	227P230	PLATE, FLOOR	EA	1
159	6	XDOZZ		27315	227P229D1	PLATE, FLOOR	EA	1
159	7	XDOZZ		27315	227P244D1	PLATE, FLOOR	EA	1
Change 1 345								

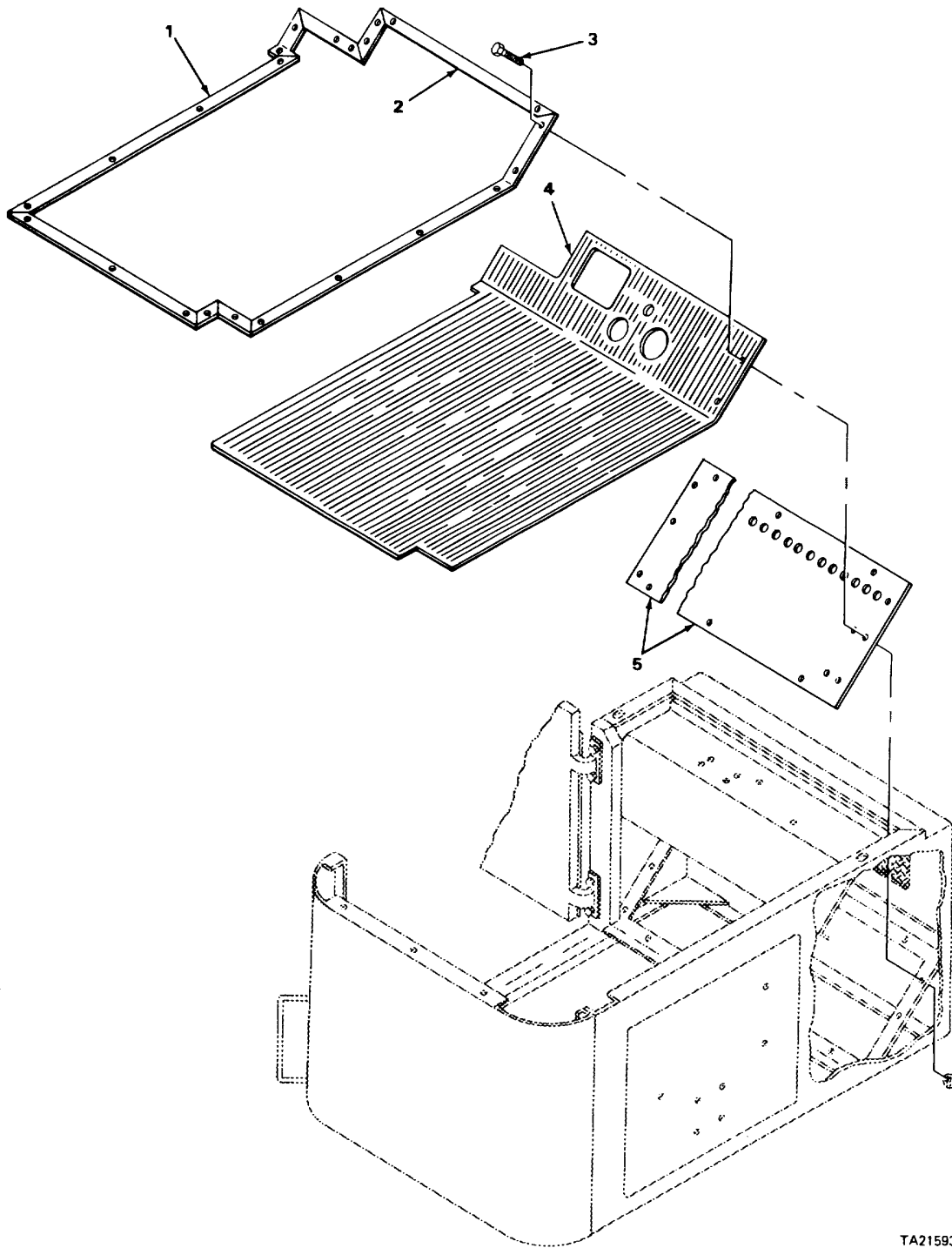

TA215931

FIGURE 160. CARRIER CAB FLOOR

SECTION II

TM-3810-288-20P

(1) ILLUSTRATION		(2)	(3)	(4)	(5)	(6)	(7)	(8)
(a) FIG NO	(b) ITEM NO	SMR CODE	NATIONAL STOCK NUMBER	FSCM	PART NUMBER	DESCRIPTION USABLE ON CODE	U/M	QTY INC IN UNIT
						1805(CONT)		
160	1	PFOZZ	2510-00-409-0718	27315	832P106	TRIM, ALUMNUM FLOOR BOARD.....	EA	1
160	2	PFOZZ	2510-00-409-0712	27315	832P105	TRIM, ALUMINUM, FLOOR	EA	1
160	3	XDOZZ		27315	OZ4004	SCREW TRIM MOUNTING	EA	42
160	4	PFOZZ	2540-00-405-7520	27315	832N31	MATTING, FLOOR, NEOPR	EA	1
160	5	XBOZZ		27315	827P457	FLOORBOARD.....	EA	1
						347		

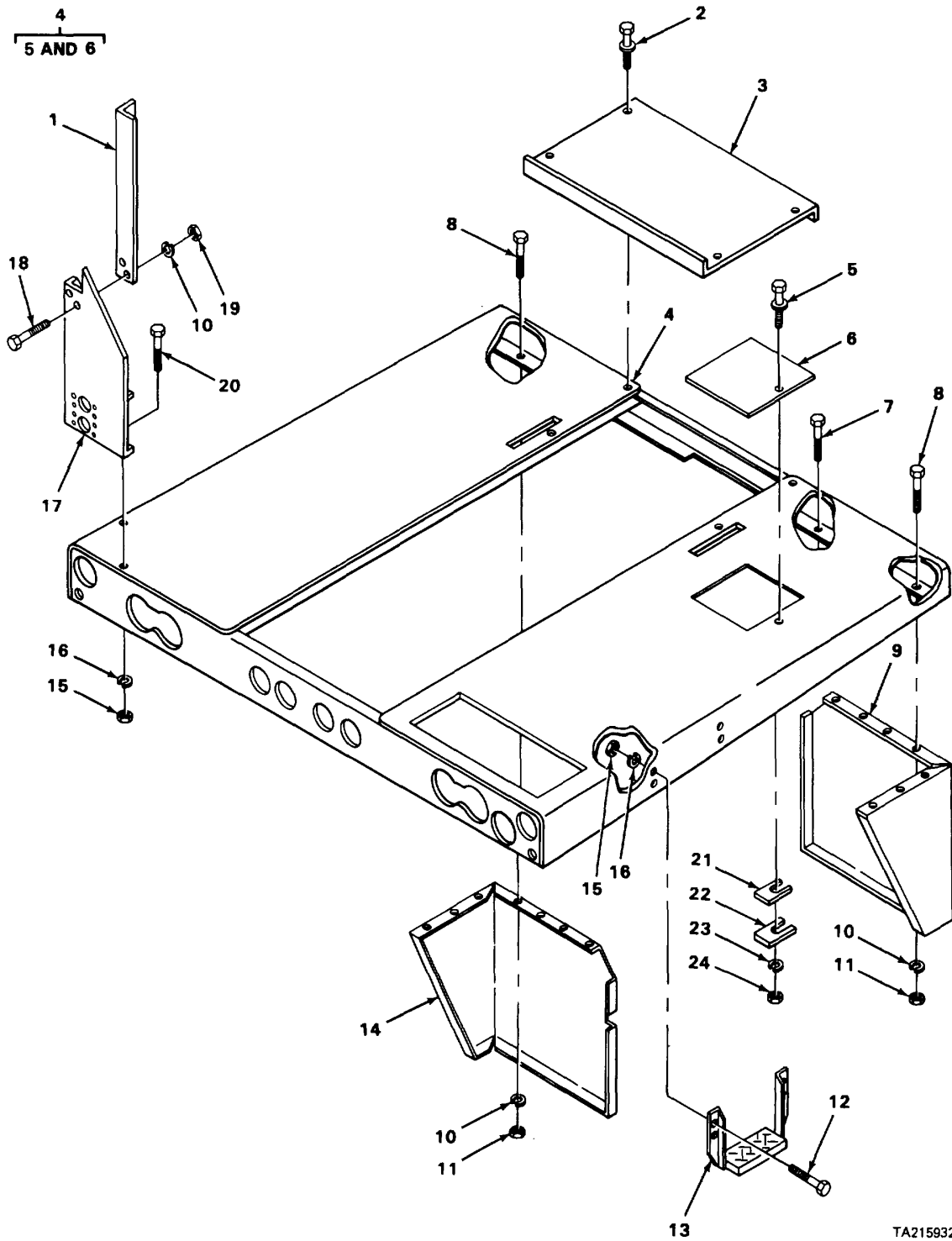

TA215932

FIGURE 161. CARRIER CAB PLATFORM AND MOUNTING.

SECTION II

TM-3810-288-20P

(1) ILLUSTRATION		(2)	(3)	(4)	(5)	(6)	(7)	(8)
(a) FIG NO	(b) ITEM NO	SMR CODE	NATIONAL STOCK NUMBER	FSCM	PART NUMBER	DESCRIPTION USABLE ON CODE	U/M	QTY INC IN UNIT
						1805 (CONT)		
161	1	XDOZZ		27315	827P469	RACKET, MOUNTING RIGHT HAND	EA	1
161	2	XDOZZ		27315	20Z325069	SCREW, COVER MOUNTING	EA	4
161	3	XBOZZ		27315	829P245	COVER TRANSMISSION ACCESS	EA	1
161	4	XDOZZ		27315	827J103	PLATFORM	EA	1
161	5	XOZZ		27315	20H68703	SCREW COVER MOUNTING	EA	1
161	6	XDOZZ		27315	827T340	COVER, ACCESS	EA	1
161	7	XDOZZ		27315	0626V128	SCREW SHIM MOUNTING.....	EA	6
161	8	PFOZZ	5305-00-068-0502	96906	MS90725-6	BOLT.....	EA	22
161	9	XDOZZ		27315	827N373D1	SKIRT, PLATFORM RIGHT HAND.....	EA	1
161	10	PAOZZ	5310-00-582-5965	96906	MS35338-44	WASHER, LOCK BRACKET AND SKIRT MOUNTING	EA	26
161	11	PFOZZ	5310-00-723-4458	96906	MS35690-404	NUT.....	EA	22
161	12	XDOZZ		2735	0626V021	BOLT, HEXAGON HEAD	EA	4
161	13	XDOZZ		27315	832P99	STEP, CAB	EA	1
161	14	XDOZZ		27315	827N373D2	SKIRT, PLATFORM EFT HAND.....	EA	1
161	15	PFOZZ	5310-00-613-7842	27315	2045V002	NUT, PLAIN HEXAGON BRACKET ASSEMBLY MOUNTING	EA	8
161	16	PFOZZ	5310-00-407-9566	96906	MS35338-45	WASHER, LOCK BRACKET ASSEMBLY MOUNTING	EA	8
161	17	XDOZZ		27315	827N372	BRACKET ASSEMBLY	EA	1
161	18	XOOZZ		27315	0626V004	SCREW BRACKET MOUNTING.....	EA	4
161	19	PFOZZ	5310-00-763-0040	27315	2045V001	NUT, PLAN HEXAGON BRACKET MOUNTING	EA	4
161	20	PAOZZ	5306-00-225-8499	96906	MS90725-34	SCREW BRACKET ASSEMBLY MOUNTING	EA	4
161	21	PFOZZ	5365-00-465-6125	27315	820T427D2	SHIM, CAB PLATFORM.....	EA	6
161	22	XDOZZ		27315	820T427D1	SHIM, CAB PLATFORM.....	EA	6
161	23	XDOZZ		27315	3615V015	WASHER, LOCK SHIM MOUNTING	EA	6
161	24	PFOZZ	5310-00-007-2891	27315	2045V008	NUT, PLAIN HEXAGON SHIM MOUNTING	EA	6

Change 1 349

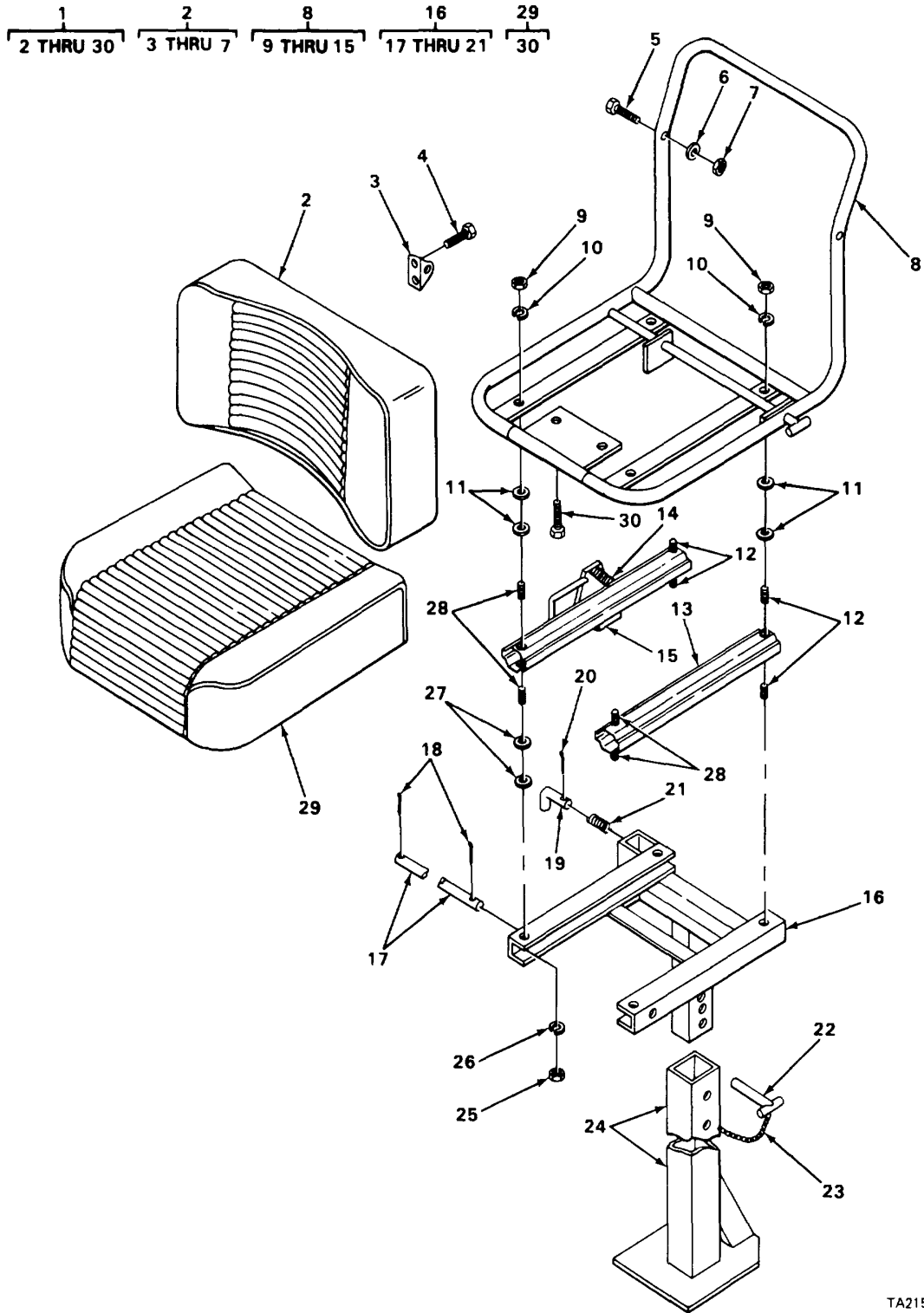

TA215933

FIGURE 162. CRANE OPERATOR SEAT.

SECTION II

TM-3810-288-20P

(1) ILLUSTRATION		(2)	(3)	(4)	(5)	(6)	(7)	(8)
(a) FIG NO	(b) ITEM NO	SMR CODE	NATIONAL STOCK NUMBER	FSCM	PART NUMBER	DESCRIPTION USABLE ON CODE	U/M	QTY INC IN UNIT
						1806-UPHOLSTERY SEATS AND CARPETS		
162	1	PAOOO	2540-00-997-2350	09704	48U2	SEAT, INDIVIDUAL	EA	1
162	2	PAOOO	2540-00-438-1540	27315	48Z23	CUSHION, SEAT BACK VEHICLE	EA	1
162	3	XBOZZ		09704	7-17	BRACKET	EA	2
162	4	XBOZZ		09704	7-1	SCREW, MACHINE	EA	4
162	5	PAOZZ	5305-00-498-7135	09704	7-18	SCREW MACHINE	EA	2
162	6	XDOZZ		09704	7-2	WASHER, FLAT	EA	2
162	7	PFOZZ	5310-00-890-4684	09704	7-93	NUT, SELF-LOCKING	EA	2
162	8	XBOOO		27315	48Z27	FRAME, SEAT	EA	1
162	9	PFOZZ	5310-00-890-4693	09704	7-113	NUT, PLAIN HEXAGON	EA	4
162	10	PAOZZ	5310-00-004-5050	09704	7-8	WASHER, LOCK	EA	4
162	11	PFOZZ	5310-00-823-6288	09704	7-57	WASHER, FLATE	EA	8
161	12	PAOZZ	5305-00-008-2102	09704	7-7	SCREW, CAP, HEXAGON H	EA	4
162	13	XDOZZ		09704	12716	SLIDE ASSY, SEAT	EA	1
162	14	PAOZZ	5360-00-118-6459	09704	24XSP	SPRING, SPEACIAL	EA	1
162	15	XBOZZ		09704	6732-12	SLIDE ASSY, SEAT	EA	1
162	16	XBOOO		2735	48Z25	PEDESTAL, SEAT	EA	1
162	17	XBOZZ		09704	30-5	ROD, STRAIGHT, HEADLE	EA	1
162	18	PFOZZ	5315-00-007-6080	09704	7-120	PIN, COTTER	EA	2
162	19	XBOZZ		09704	20-1	LEVER, LOCK REL	EA	1
162	20	PAOZZ	5315--00007-6106	09704	7-11	PIN, COTTER	EA	1
162	21	PAOZZ	5360-00-409-5181	09704	7-28	SPRING, HELICAL, COMP	EA	1
162	22	PAOZZ	2540-00-410-0108	09704	18-	PIN, TEE HANDLE	EA	1
162	23	PFOZZ	3810-00-410-0109	09704	707049	CHAIN, SPECIAL	EA	1
162	24	XBOZZ		27315	4315 48Z	PEDESTAL SEAT, LOWER	EA	1
162	25	PAOZZ	5310-00-613-7842	27315	2045V002	NUT, PLAIN HEXAGON	EA	4
162	26	PAOZZ	5310-00-407-9566	96906	15338-45	WASHER, LOCK	EA	4
162	27	PAOZZ	5310-00-498-7174	27315	3612V03	WASHER, PLAIN	EA	8
162	28	PFOZZ	5306-00-225-8499	96906	MS0726-34	SCREW, CAP	EA	4

Change 1 351

SECTION II

TM-3810-288-20P

(1) ILLUSTRATION		(2)	(3)	(4)	(5)	(6)	(7)	(8)
(a) FIG NO	(b) ITEM NO	SMR CODE	NATIONAL STOCK NUMBER	FSCM	PART NUMBER	DESCRIPTION USABLE ON CODE	U/M	QTY INC IN UNIT
162	29	PAOOO	2540-00-438-1541	27315	48Z24	1806 (CONT) CUSHION, SEAT	EA	1
162	30	PFOZZ	5305-00-003-9236	09704	7-48	SCREW, MACHINE	EA	2
352/(353 blank)								

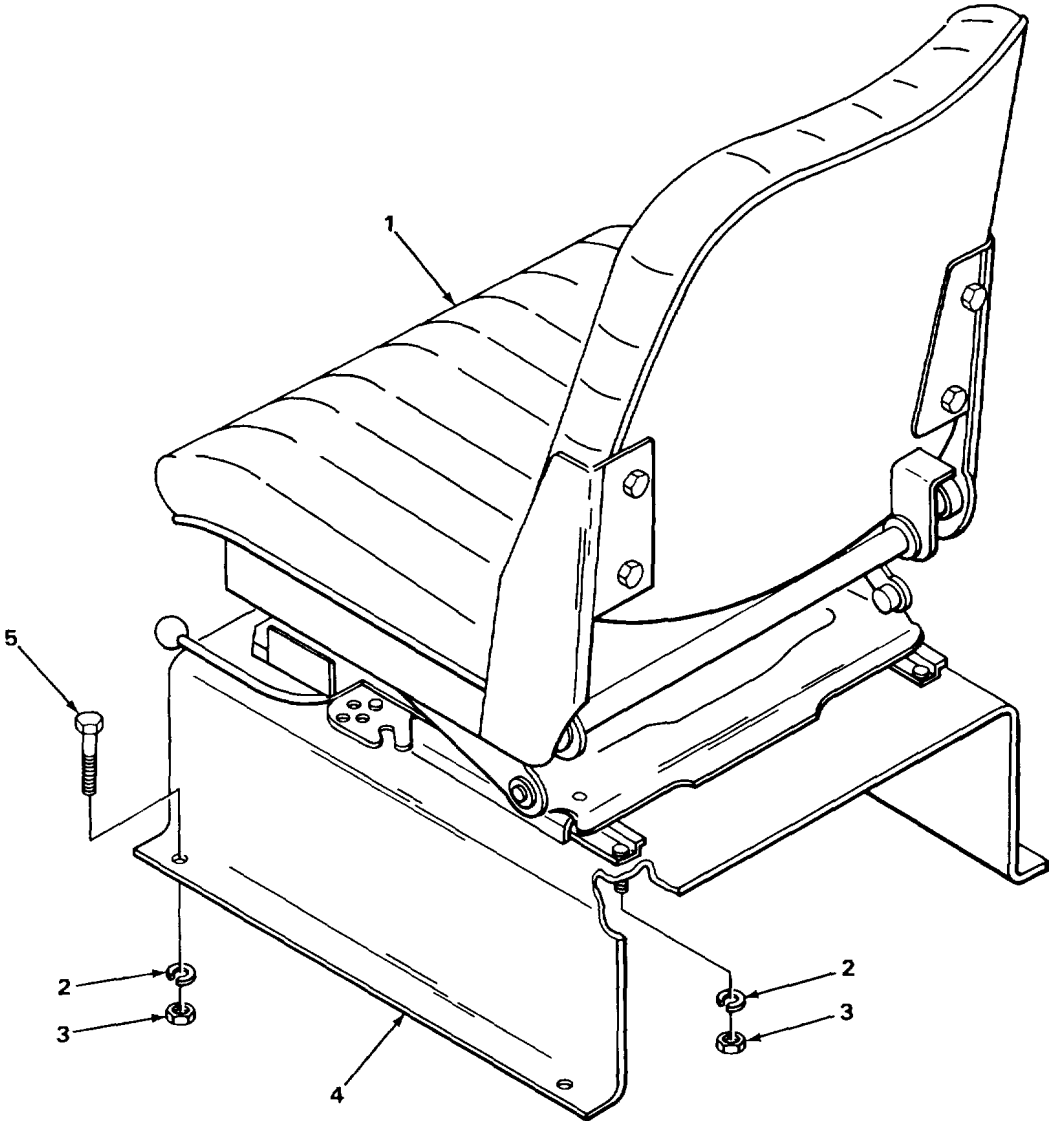

FIGURE 163. CARRIER CAB SEAT ASSEMBLY.

TA215934

SECTION II

TM5-3810-288-20P

(1) ILLUSTRATION		(2)	(3)	(4)	(5)	(6)	(7)	(8)
(a) FIG NO	(b) ITEM NO	SMR CODE	NATIONAL STOCK NUMBER	FSCM	PART NUMBER	DESCRIPTION USABLE ON CODE	U/M	QTY INC IN UNIT
						1806(CONT)		
163	1	XBOZZ		71044	26607	SEAT,CAB	EA	1
163	2	XBOZZ		27315	3615VO0 9	WASHER,LOCK PLATFORM MOUNTING.....	EA	8
163	3	PAOZZ	5310-00-890-4270	27315	2045V003	NUTPLAIN HEXAON PLATFORM MOUNTING	EA	8
163	4	XBOZZ		27315	827P459	PLATFORM,CAB SEAT	EA	1
163	5	XDOZZ		27315	0626V041	SCREW PLATFORM MOUNTING	EA	4
						355		

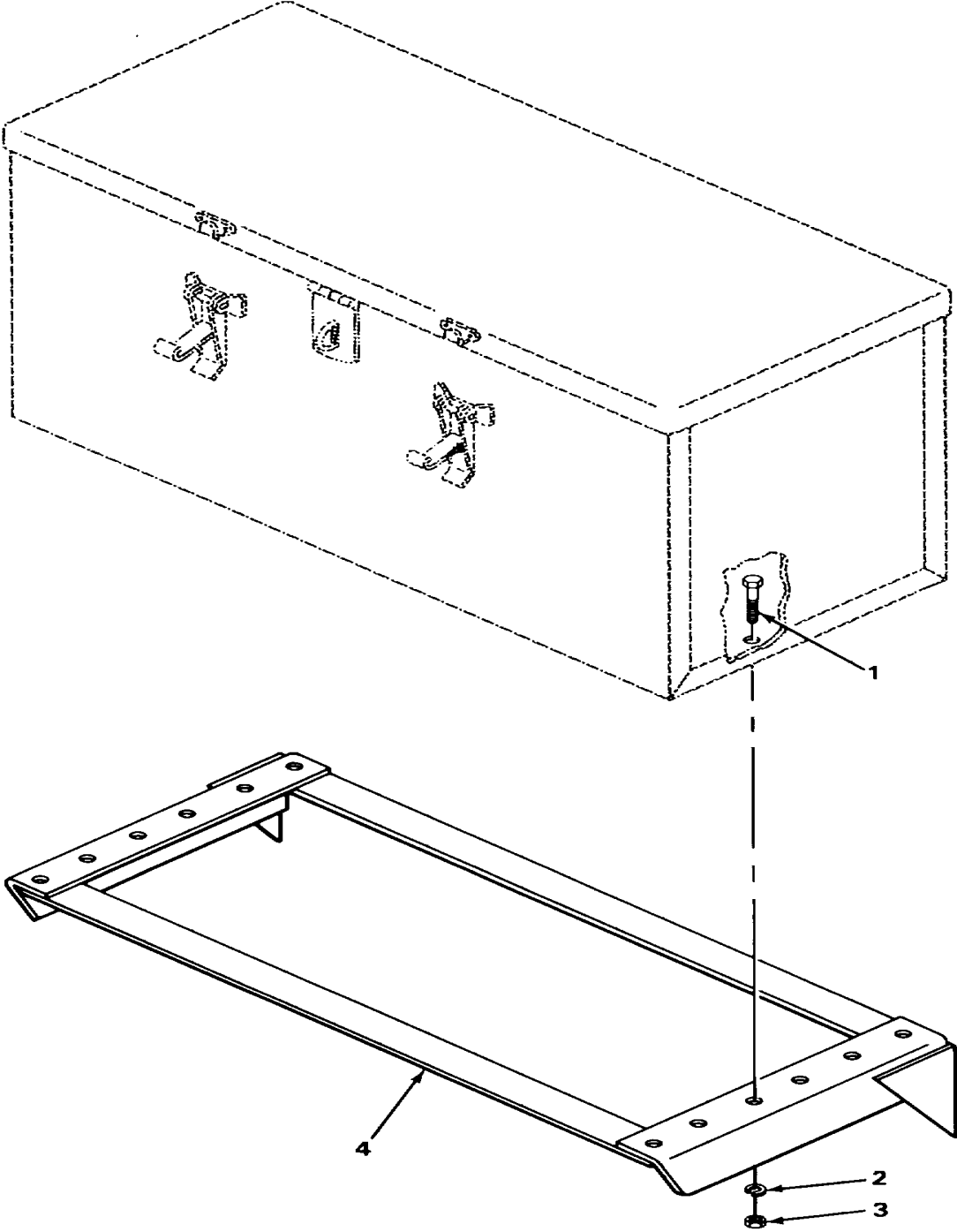

FIGURE 164. TOOL BOX.

TA215935

SECTION II

TM5-3810-288-20P

(1) ILLUSTRATION		(2)	(3)	(4)	(5)	(6)	(7)	(8)
(a) FIG NO	(b) ITEM NO	SMR CODE	NATIONAL STOCK NUMBER	FSCM	PART NUMBER	DESCRIPTION USABLE ON CODE	U/M	QTY INC IN UNIT
						1808-STORAGE RACKS BOXES, STRAPS. CARRYING CASES. CABLE REELS. HOSE REELS		
164	1	PAOZZ	5306-00-226-4825	96906	MS90728-32	SCREW,CAP.HEXAGON BOX MOUNTING	EA	12
164	2	PAOZZ	5310-00-209-150	96906	MS35333-45	WASHER.LOCK BOX MOUNTING	EA	12
164	3	PFOZZ	5310-00-880-7744	96906	MS51967-5	NUT,HEXAGON BOX MOUNTING	EA	12
164	4	XBOZZ		27315	816P434	BRACKET TOOL BOX	EA	1
Change 1 357								

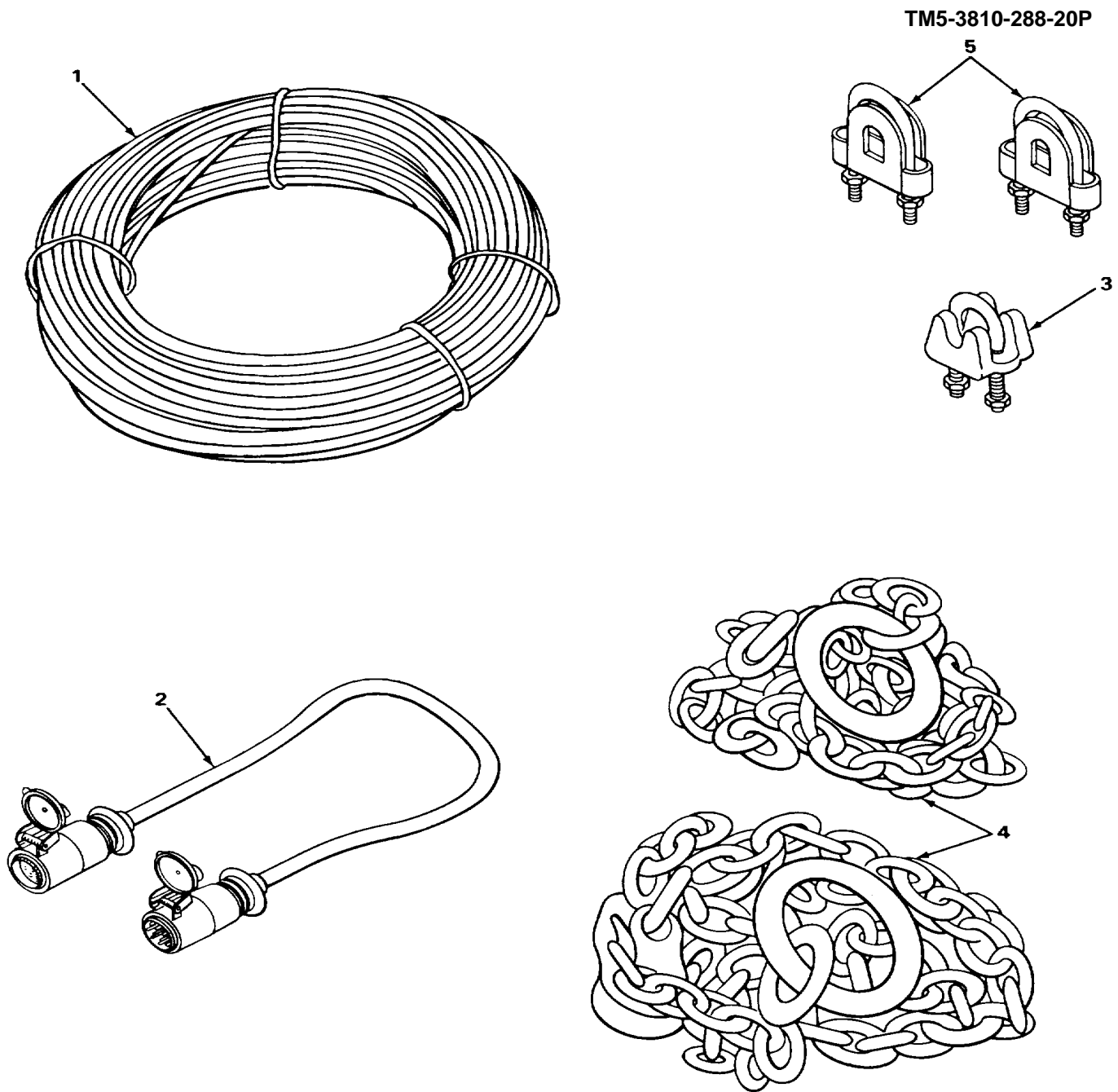

FIGURE 165. ACCESSORY ITEMS.

TA242670

SECTION II

TM5-3810-288-20P

(1) ILLUSTRATION		(2)	(3)	(4)	(5)	(6)	(7)	(8)
(a) FIG NO	(b) ITEM NO	SMR CODE	NATIONAL STOCK NUMBER	FSCM	PART NUMBER	DESCRIPTION USABLE ON CODE	U/M	QTY INC IN UNIT
						GROUP 22-BODY CHASSIS AND HULL ACCESSORY ITEMS 2202-ACCESSORY ITEMS		
165	1	MOOZZ		19207	2746831-245	ROPE.WIRE BOOM HOIST,MANUFACTURE FROM NSN 4010-00-274-683.....	EA	1
165	2	PFOZZ	3810-00-412-4033	27315	879T48	CONNECTOR WIRE CRANE	EA	1
165	3	PFOZZ	4030-00-243-4441	96906	MS16842-8	CLAMP , WIRE ROPE.....	EA	1
165	4	PFOZZ	4010-00-225-1438	27315	20Z1151	CHAIN.....	EA	2
165	5	XBOZZ		27315	30Z1-D6	CLAMP WIRE ROPE.....	EA	2
Change 1 359								

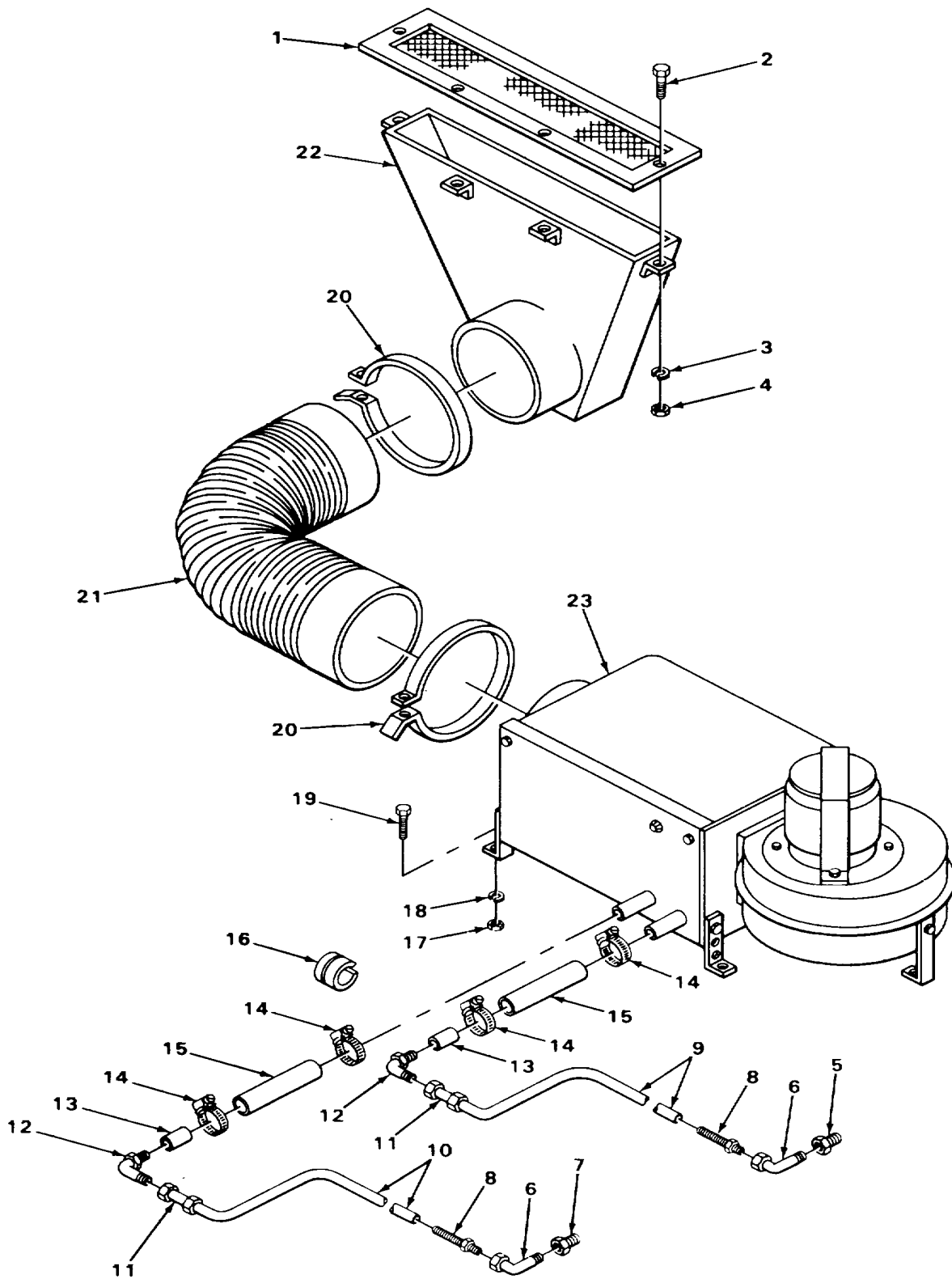

FIGURE 166 CRANE HEATER ASSEMBLY LINES AND FITTINGS.

SECTION II

TM5-3810-288-20P

(1) ILLUSTRATION		(2)	(3)	(4)	(5)	(6)	(7)	(8)
(a) FIG NO	(b) ITEM NO	SMR CODE	NATIONAL STOCK NUMBER	FSCM	PART NUMBER	DESCRIPTION USABLE ON CODE	U/M	QTY INC IN UNIT
						2202(CONT)		
166	1	XDOZZ		27315	14T1373	COVER,AIR DUCT	EA	1
166	2	XBOZZ		27315	0626V008	SCREW,CAP HEXAGON COVER MOUNTING	EA	4
166	3	PAOZZ	5310-00-582-5965	96906	MS35338-44	WASHER,LOCK COVER MOUNTING..	EA	4
166	4	PFOZZ	5310-00-763-0040	27315	2045V01	NUT,PLAIN HEXAGON COVE R MOUNTING	EA	4
166	5	PFOZZ	4730-00-937-0919	27315	2437V013	BUSHING,PIPE PIPE THREAD	EA	1
166	6	XBOZZ		27315	2412VO19	ELBOW,PIPE	EA	2
166	7	PAOZZ	4730-00-143-8937	30780	3-4X1-2FGS	REDUCER,PIPIE	EA	1
166	8	PFOZZ	4730-00-937-0918	27315	2420V134	NIPPLE,PIPE	EA	2
166	9	PAOZZ	4720-00-177-5983	27315	44P195D2	HOSE ASSEMBLY,HEATE	EA	1
166	10	PAOZZ	4720-00-177-5984	96906	MS521301A204 140	HOSE ASSEMBLY HEATER	EA	1
166	11	XBOZZ		99879	5600-6-6	COUPLING,HOSE	EA	2
166	12	XBOZZ		30327	469F518X314	ELBOW,PIPE	EA	2
166	13	XBOZZ		27315	22-927J42F	TUBE	EA	2
166	14	PAOZZ	4730-00-473-6773	81646	5212	CLAMP,HOSE	EA	4
166	15	PAOZZ	4720-00-265-7122	96906	MS521301A203 040	HOSE,RUBBER.....	EA	2
166	16	XBOZZ		27315	220T832D3	CHANNEL,RUBBER	EA	1
166	17	PFOZZ	5310-00-613-7842	27315	2045V002	NUT,PLAIN	EA	4
166	18	PFOZZ	5310-00-407-9566	96906	MS35338-45	WASHER,LOCK HEATER MOUNTING.....	EA	4
166	19	PAOZZ	5306-00-225-8499	96906	MS90725-34	SCREW,CAP.HEXAGON HEATER MOUNTING	EA	4
166	20	PAOZZ	4730-00-585-7987	81646	5924	CLAMP,HOSE	EA	2
166	21	PAOZZ	4720-00-456-1079	27315	14220901	HOSE,AIR DUCT	EA	1
166	22	XDOZZ		27315	14N164B	DUCT, AIR	EA	1
166	23	XDOOO		2735	80Z217	HEATER VEHICULAR CO	EA	1

Change 1 361

2
3 THRU 26

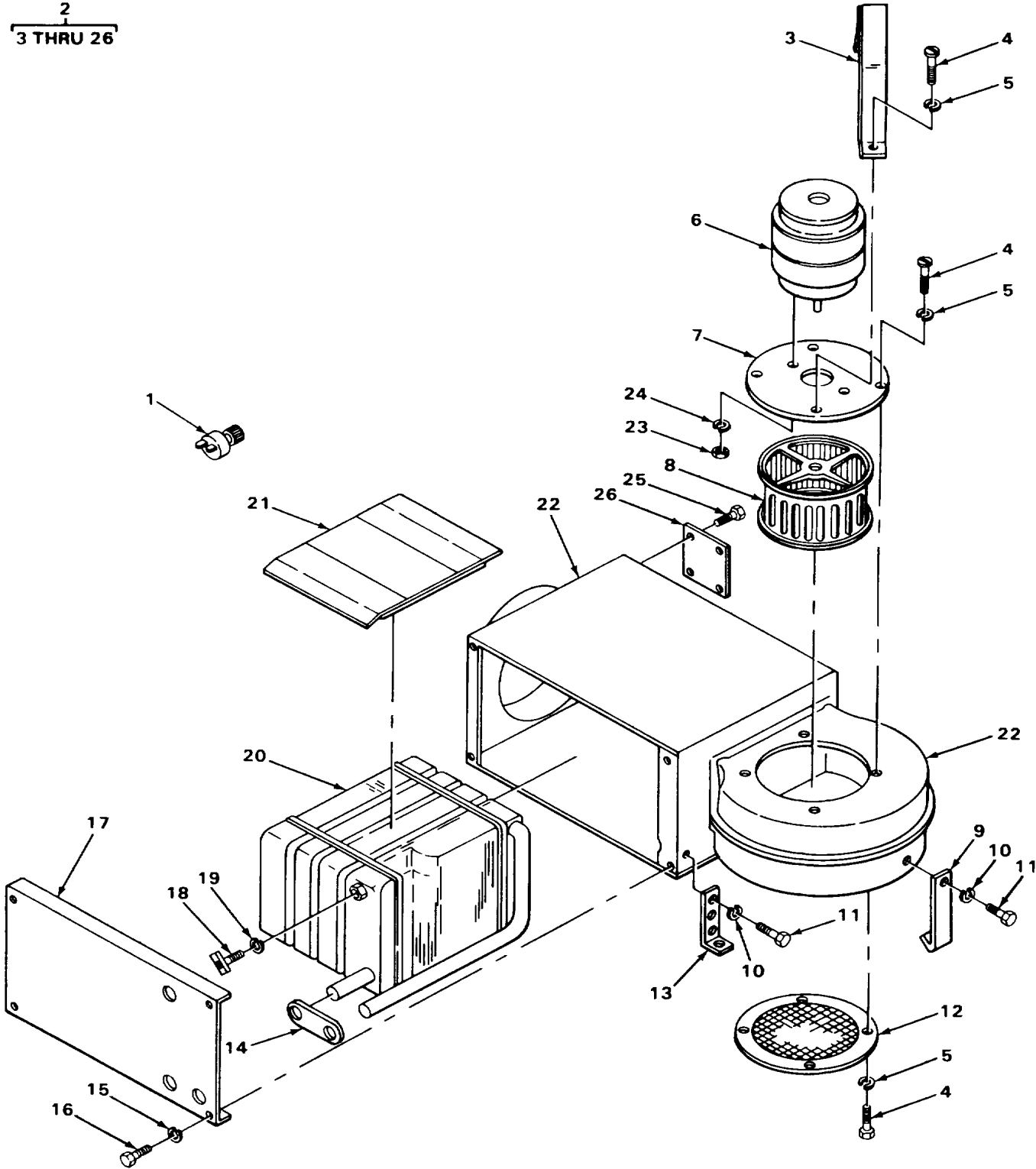

TA215938

FIGURE 167. CRANE HEATER ASSEMBLY.

SECTION II

TM5-3810-288-20P

(1) ILLUSTRATION		(2)	(3)	(4)	(5)	(6)	(7)	(8)
(a) FIG NO	(b) ITEM NO	SMR CODE	NATIONAL STOCK NUMBER	FSCM	PART NUMBER	DESCRIPTION USABLE ON CODE	U/M	QTY INC IN UNIT
						2202(CONT)		
167	1	PAOZZ	5930-00-435-1877	24234	19989	SWITCH,ELECTRICAL 24 VOLTS.	EA	1
167	2	PFOOO		96906	MS51326	HEATER ASSEMBLY	EA	1
167	3	XAOZZ		19207	8380647	COVER MOTOR	EA	1
167	4	PFOZZ	5305-00-068-0498	96906	MS90725-1	SCREW,MACHINE GRILLE ASSEMBLY MOUNTING, COVER MOUNTING,FLANGE MOUNTING	EA	8
167	5	XAOZZ		19207	120423	WASHER,LOCK GRILLE ASSEMB.Y MOUNTING, COVER MOUNTING,FLANGE MOUNTING	EA	8
167	6	PAOZZ	6105-00-512-9225	46522	613211	MOTOR,ELECTRICAL	EA	1
167	7	XAOZZ		19207	8720112	FLANGE MOTOR MOUNTING	EA	1
167	8	PAOZZ	2540-00-318-0161	75418	C4342	PELLER	EA	1
167	9	XAOZZ		19207	8720116	BRACKET,STABILIZER	EA	1
167	10	PAOZZ	5310-00-728-2044	96906	M545904-73	WASHER,LOCK BRACKET MOUNTING	EA	5
167	11	XDOZZ		24617	121817	SCREW,MACHINEBRACKET MOUNTING	EA	1
167	12	XAOZZ		19207	8720114	GRILLE ASSEMBLY.....	EA	1
167	13	XAOZZ		19207	8720113	BRACKET,MOUNTING	EA	4
167	14	XAOZZ		19207	8726118	GROMMET,RUBBER	EA	1
167	15	XBOZZ		19207	178378	WASHER,LOCK COVER AND CHANNEL ASSEMBLY MOUNTING.....	EA	4
167	16	XBOZZ		19207	583946	SCREW,MACHINE COVER AND CHANNEL..... ASSEMBLY MOUNTING	EA	4
167	17	XAOZZ		19207	8720107	COVER AND CHANNEL ASSEMBLY	EA	1
167	18	PFOZZ	4820-00-684-0880	96906	MS35782-1	AIR VENT	EA	1
167	19	XAOZZ		19207	7986351	WASHER,FELT	EA	1
167	20	XAOZZ		19207	8720011	CORE AND TANKS ASSE	EA	1
167	21	XAOZZ		19207	7986090	INSULATOR ASSEMBLY.....	EA	1
167	22	XAOZZ		19207	8720106	CASE ASSEMBLY	EA	1
167	23	PFOZZ	5310-00-934-9757	96906	MS35649-282	NUT,PLAIN HEXAGON MOTOR MOUNTING.....	EA	2
167	24	XBOZZ		19207	138530	WASHER,LOCK MOTOR MOUNTING.....	EA	2
167	25	XBOZZ		19207	145173	SCREW,TAPPING INFORMATION PLATE MOUNTING	EA	4
167	26	XAOZZ		75418	19960	PATE,INFORMATION	EA	1

Change 1 363

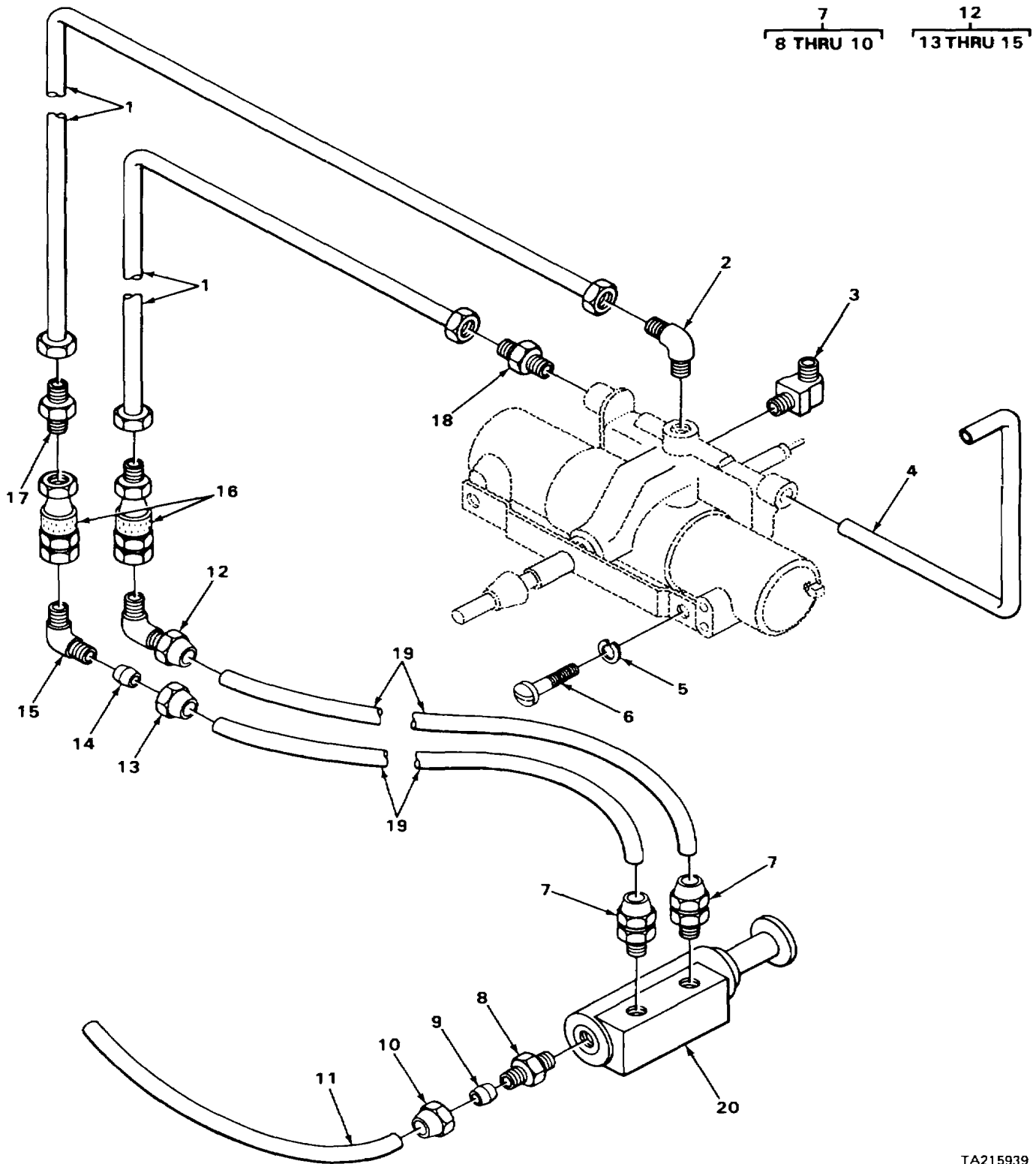

TA215939

FIGURE 168 WINDSHIELD WIPER. LINES AND FITTINGS.

SECTION II

TM5-3810-288-20P

(1) ILLUSTRATION		(2)	(3)	(4)	(5)	(6)	(7)	(8)
(a) FIG NO	(b) ITEM NO	SMR CODE	NATIONAL STOCK NUMBER	FSCM	PART NUMBER	DESCRIPTION USABLE ON CODE	U/M	QTY INC IN UNIT
						2202(CONT)		
168	1	XDOZZ		27315	44Z109102	HOSE ASSEMBLY WINDSHIELD WIPER	EA	2
168	2	XBOZZ		98660	A2000C4	ELBOW PIPE TO TUBE	EA	1
168	3	PAOZZ	4730-01-043-5999	96906	MS51879-4	ELBOW,TUBE	EA	1
168	4	XBOZZ		27315	102-8100Ji246	TUBE WIPER EXHAUST	EA	1
168	5	PFOZZ	5310-00-045-3296	96906	MS35338-43	WASHER,LOCK WINDSHIELD WIPER ASSEMBLY	EA	2
168	6	PFOZZ	5305-00-082-6780	96906	MS27039-1-12	SCREW,MACHINE WINDSHIELD WIPER ASSEMBLY MOUNTING	EA	2
168	7	PAOOO	4730-00-277-8750	96906	MS39179-1	ADAPTER,STRAIGHT PIPE TO TUBE.....	EA	3
168	8	XDOZZ		06853	200456	BODY.....	EA	1
168	9	PFOZZ	4730-00-122-0477	96906	MS3997-1	SLEEVE,TUBE	EA	1
168	10	PFOZZ	4730-00-278-8824	96906	MS39196-1	NUT,TUBE.....	EA	1
168	11	MOOOO		27315	23-8100Ji246	TUBE,MANIFOLD TO IN MANIIFACTURE FROM NSN 4710-00-277-4525	FT	1
168	12	XDOOO		06853	205102	ELBOW,PIPE TO TUBE	EA	2
168	13	PFOZZ	4730-00-278-8825	96906	MS39196-3	NUT,TUBE	EA	1
168	14	PFOZZ	4730-00-293-7108	96906	MS39197-3	SLEEVE,TUBE	EA	1
168	15	PFOZZ	2530-00-383-4851	06853	200437	BODY.....	EA	1
168	16	PAOZZ	4730-00-068-6553	01276	5600-4-4S	COUPLINC,ASSEMBLY Q.....	EA	2
168	17	XBOZZ		98660	A100C4-4	ADAPTER PIPE TO TUBE	EA	2
168	18	PFOZZ	4730-00-057-0865	98660	A1000C4	ADAPTER PIPE TO TUBE	EA	1
168	19	XDOZZ		27315	20-8100J246	TUBE,COPPER HOSE ASSEMBLY	EA	2
168	20	PAOFF	2540-00-436-3136	27315	49Z162	WINDSHIELD WIPER ASSEMBLY.....	EA	1

Change 1 364.1

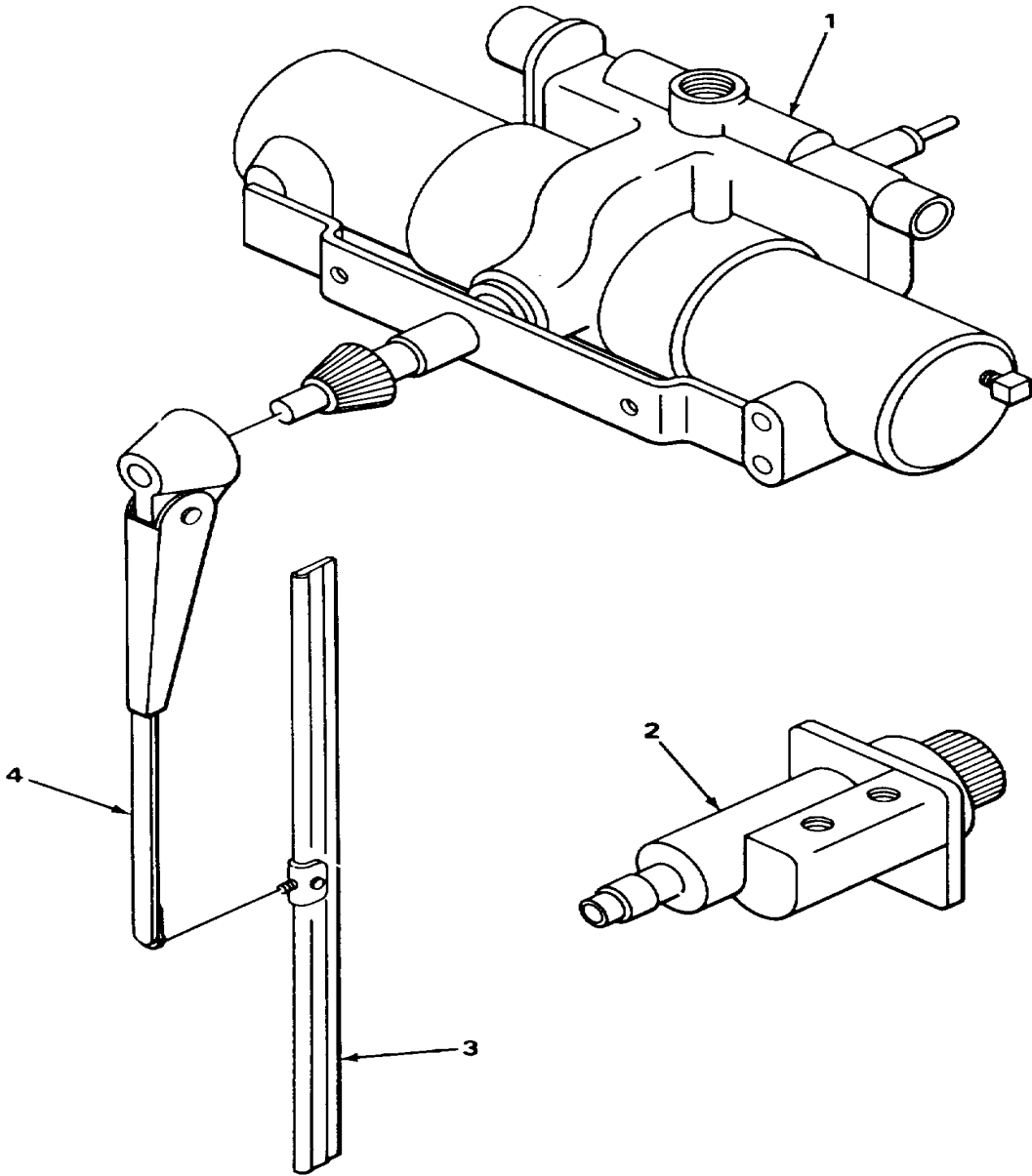

TA215940

FIGURE 168A. WINDSHIELD WIPER ASSEMBLY

Change 1 364.2

SECTION II

TM5-3810-288-20P

(1) ILLUSTRATION		(2)	(3)	(4)	(5)	(6)	(7)	(8)
(a) FIG NO	(b) ITEM NO	SMR CODE	NATIONAL STOCK NUMBER	FSCM	PART NUMBER	DESCRIPTION USABLE ON CODE	U/M	QTY INC IN UNIT
168A	1	PAOZZ	2540-00-391-4322	60703	22191	2202(CONT) MOTOR WINDSHIELD.....	EA	1
168A	2	PAOZZ	4820-00-045-7973	96906	MS530I8-I	CONTROL.MOTOR.....	EA	1
168A	3	PAOZZ	2540-00-287-2317	82484	C1100-20	BLADE.WIPER.....	EA	1
168A	4	PAOZZ	2540-00-852-1215	82484	S2310	ARM WIPER ADJUSTING.....	EA	1
Change 1 365								

2
3 THRU 5

6
7 THRU 9

10
11 THRU 13

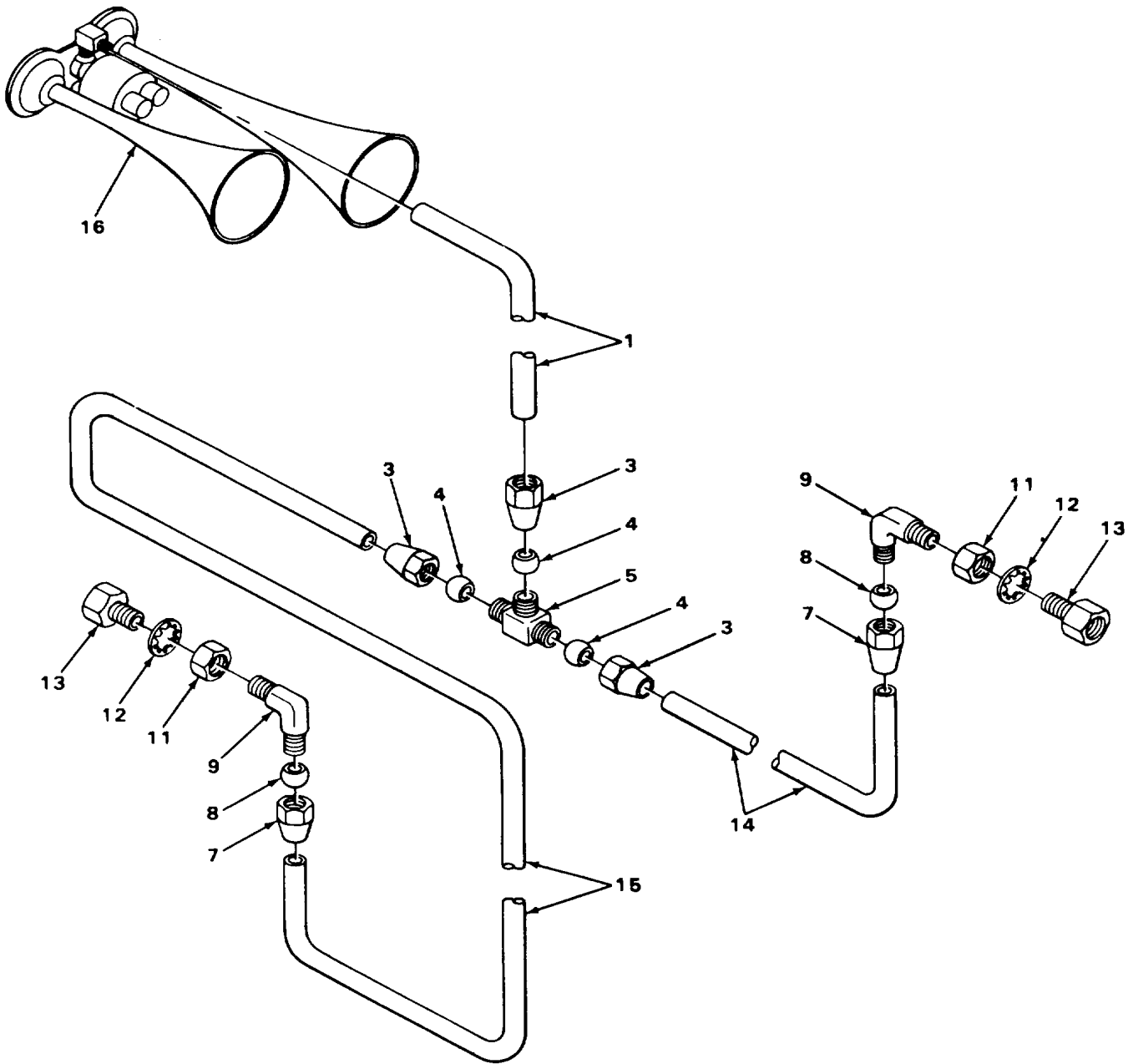

FIGURE 169. FLUID HORN, LINES AND FITTINGS.

TA215941

SECTION II

TM5-3810-288-20P

(1) ILLUSTRATION		(2)	(3)	(4)	(5)	(6)	(7)	(8)
(a) FIG NO	(b) ITEM NO	SMR CODE	NATIONAL STOCK NUMBER	FSCM	PART NUMBER	DESCRIPTION USABLE ON CODE	U/M	QTY INC IN UNIT
						2202(CONT)		
169	1	MOOOO		27315	107-8100J1245	TUBE,TEE TO HORN MANUFACTURE FROM NSN 4710-00-277-4525	EA	1
169	2	PFOOO	4730-01-081-5544	30327	468-F 1/2 X 3/8	TEE,TUBE	EA	1
169	3	PFOZZ	4730-00-278-8825	96906	MS39196-3	NUT,TUBE	EA	3
169	4	PAOZZ	4730-00-293-7108	96906	MS39197-3	SLEEVE,TUBE	EA	3
169	5	PFOZZ	4730-00-202-9764	06853	200435	BODY	EA	1
169	6	XDOOO		79470	C5405X6X8	ELBOW PIPE TO TUBE	EA	2
169	7	PFOZZ	4730-00-278-8825	96906	MS39196-3	NUT.....	EA	1
169	8	PAOZZ	4730-00-293-7108	96906	MS39197-3	SLEEVE	EA	1
169	9	PFOZZ	2530-00-383-4851	06853	200437	BODY	EA	1
169	10	PAOOO	4730-00-278-6319	06853	205465	COUPLING,PIPE ANCHOR	EA	2
169	11	PFOZZ	5310-00-842-1190	96906	MS35691-61	NUT,ANCHOR.....	EA	1
169	12	XOOZZ		06853	201506	WASHER,LOCK SHAKEPROOF	EA	1
169	13	XBOZZ		06853	206801	BODY.....	EA	1
169	14	MOOOO		27315	820P311DI0-1	TUBE MANUFACTURE FROM NSN	EA	1
						4710-00-277-4525		
169	15	MOOOO		27315	109-8100J1245	TUBE MANUFACTURE FROM NSN	EA	1
						4710-00-277-4525		
169	16	PFOZZ		96906	MS50301-1	HORN,FLUID OPERATED ELECTRICALLY CONTROLLED	EA	1

367

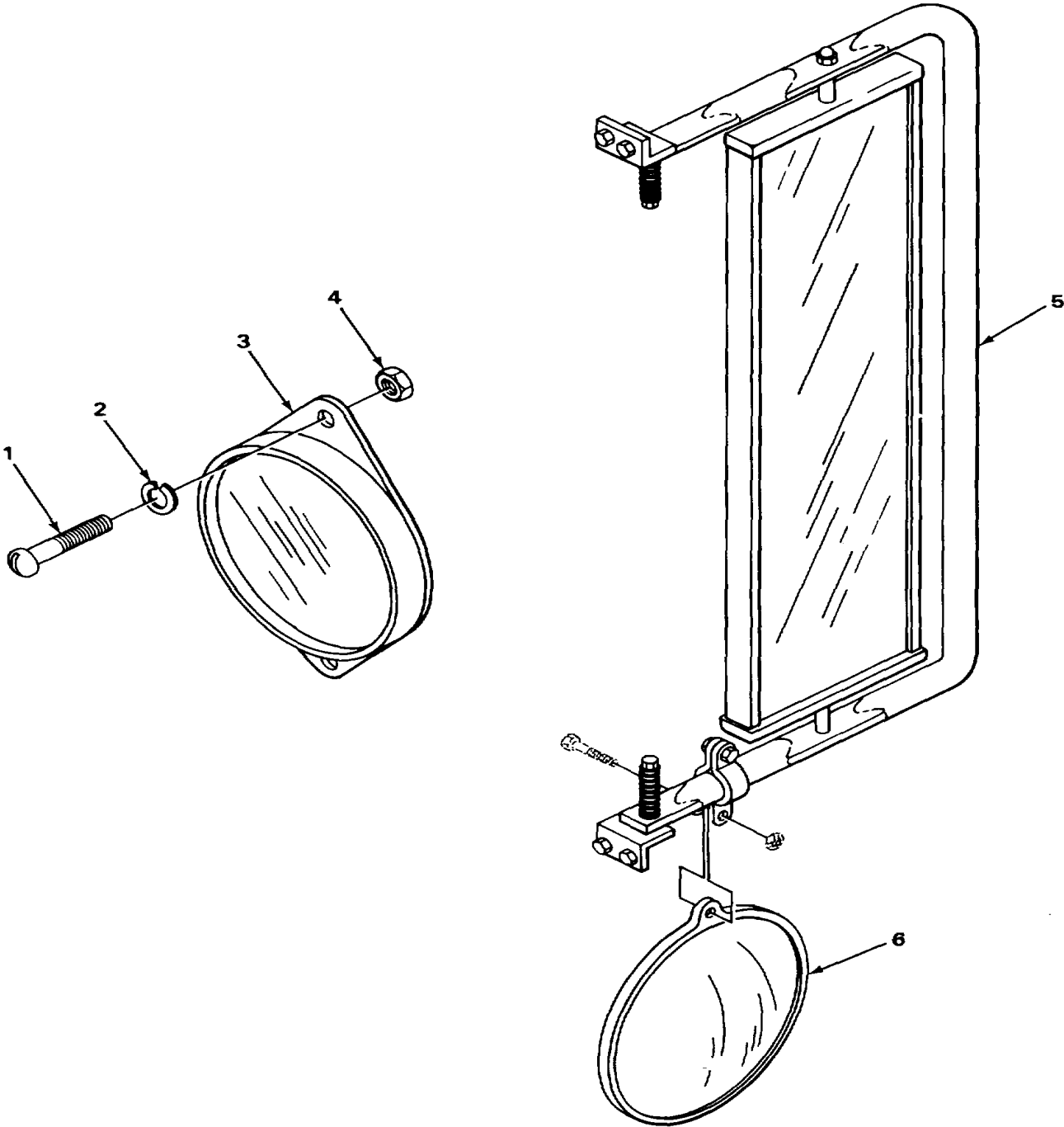

FIGURE 170. CAB REFLECTORS AND REAR VIEW MIRRORS.

TA215944

SECTION II

TM5-3810-288-20P

(1) ILLUSTRATION		(2)	(3)	(4)	(5)	(6)	(7)	(8)
(a) FIG NO	(b) ITEM NO	SMR CODE	NATIONAL STOCK NUMBER	FSCM	PART NUMBER	DESCRIPTION USABLE ON CODE	U/M	QTY INC IN UNIT
170	1	XDOZZ		27315	0626V004	2202(CONT) SCREW,MACHINE REFLECTOR ASSEMBLY MOUNTING	EA	16
170	2	PFOZZ	5310-00-582-5965	96906	MS35338-44	WASHER,LOCK REFLECTOR ASSEMBLY MOUNTING	EA	16
170	3	PAOZZ	9905-00-205-2795	96906	MS35387-1	REFLECTOR ASSEMBLY RED	EA	4
170	3	PAOZZ	9905-00-202-3639	96906	MS35387-2	REFLECTOR ASSEMBLY AMBER.....	EA	4
170	4	PFOZZ	5310-00-763-0040	27315	2045V001	NUT,PLAIN HEXAGON REFLECTOR ASSEMBLY MOUNTING	EA	16
170	5	PAOZZ	2540-00-401-8337	27315	56Z217	MIRROR ASSEMBLY CONVEX	EA	2
170	6	PAOZZ	2540-00-436-3134	30226	1590	MIRROR ASSEMBLY REAR VIEW	EA	2
						369		

SECTION II

TM5-3810-288-20P

(1) ILLUSTRATION		(2)	(3)	(4)	(5)	(6)	(7)	(8)
(a) FIG NO	(b) ITEM NO	SMR CODE	NATIONAL STOCK NUMBER	FSCM	PART NUMBER	DESCRIPTION USABLE ON CODE	U/M	QTY INC IN UNIT
						2202(CONT)		
171	1	XDOFF		60703	4WF9	WINDSHIELD WASHER	EA	1
171	2	XBOZZ		27315	0626V004	SCREW,MACHINE CLAMP MOUNTING.....	EA	2
171	3	XBOZZ		03924	900729-6	CLAMP,LOOP	EA	2
171	4	PAOZZ	4820-00-401-8142	60703	89075-8	CAP, RESERVOIR	EA	1
171	5	PFOZZ	4720-00-195-5926	60703	81848-8-3-4	HOSE,RUBBER.....	EA	1
171	6	PAOZZ	2540-00-401-8338	60703	87883	NOZZLE,SPRAY	EA	1
171	7	XAOZZ		68703	89074J	BRACKET,MOUNTIN	EA	1
171	8	XAOZZ		60703	89073E	CLIP,MOWNTING	EA	1
171	9	PAOZZ	5305-00-465-6626	60703	89096-16J	SCREW TAPPING BRACKET MOUNTING.....	EA	3
171	10	PAOZZ	2540-00-223-6833	60703	89079-17	RESERVOIR WASHER.....	EA	1
171	11	PFOZZ	4720-00-422-1151	81349	MIL-R-6855	HOSE,RUBBER.....	EA	1
171	12	PFOZZ	5325-00-071-8949	70485	230	ROMMET,RUBBER	EA	3
171	13	PFOZZ	4720-00-195-5927	60703	81848-72	HOSE,RUBBER.....	EA	1
171	14	XDOZZ		60703	88965-13	ACTUATOR,FOOT	EA	1
171	15	PFOZZ	5310-00-582-5965	96906	MS35338-44	WASHER,LOCK CLAMP..... MOUNTING,ACTUATOR MOUNTING.....	EA	4
171	16	PFOZZ	5310-00-763-0040	27315	2045V001	NUT,HEXAGON CLAMP..... MOUNTING,ACTUATOR MOUNTING.....	EA	4
171	17	XAOZZ		60703	78778-10C	ADAPTER,NOZZLE	EA	2
171	18	PFOZZ	5310-00-411-5261	60703	75172	WASHER	EA	2
171	19	XBOZZ		60703	75175-2J	WASHER	EA	2
171	20	XDOZZ		60703	141802	NUT,HEXAGON	EA	2
171	21	PFOZZ	4720-00-195-5931	60703	F15-36	HOSE,RUBER.....	EA	1
171	22	PAOZZ	4730-00-406-6957	60703	87223-1	TEE,HOSE.....	EA	3

Change 1 371

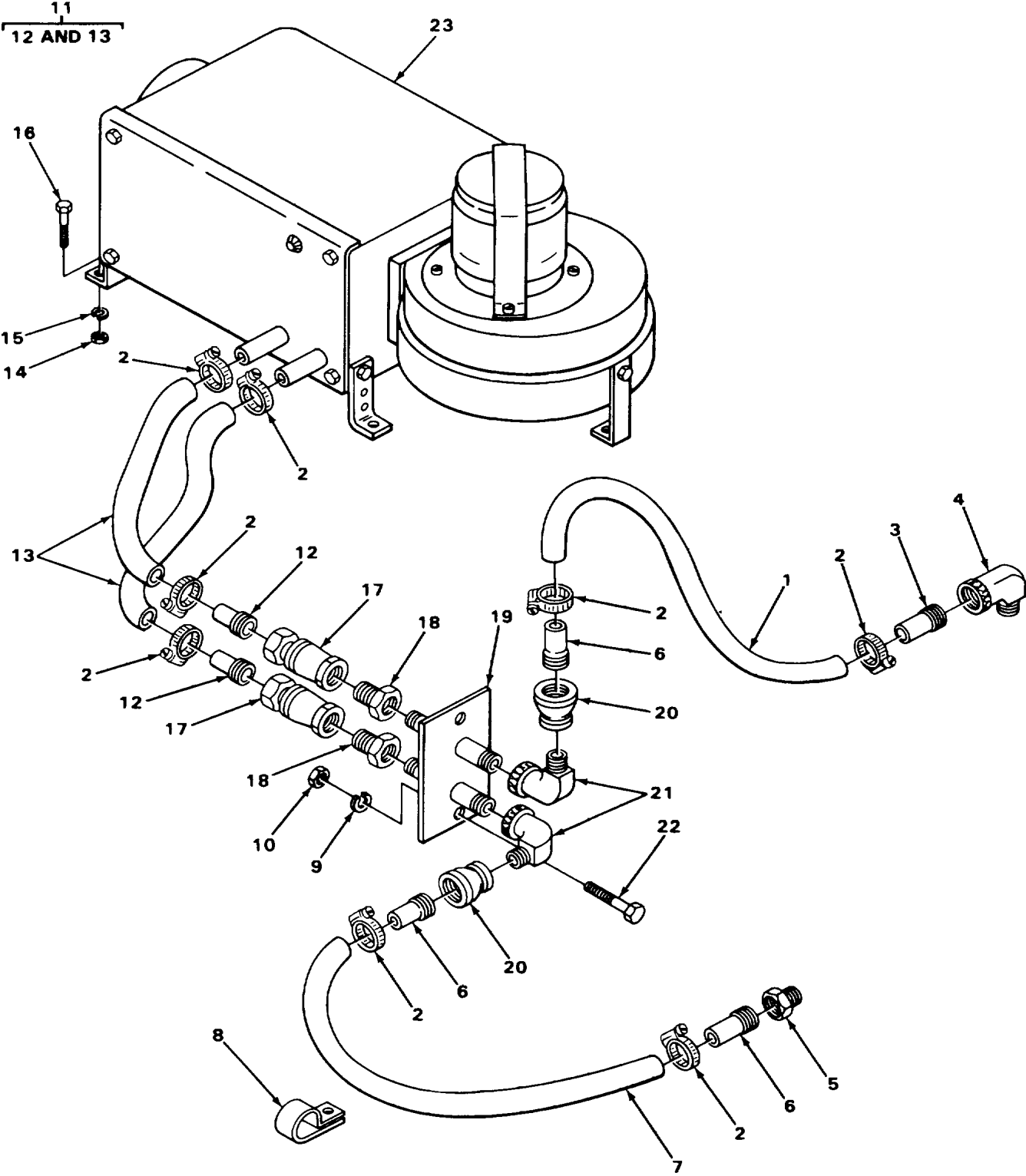

FIGURE 172. CAB HEATER, LINES AND FITTING.

TA215946

SECTION II

TM5-3810-288-20P

(1) ILLUSTRATION		(2)	(3)	(4)	(5)	(6)	(7)	(8)
(a) FIG NO	(b) ITEM NO	SMR CODE	NATIONAL STOCK NUMBER	FSCM	PART NUMBER	DESCRIPTION USABLE ON CODE	U/M	QTY INC IN UNIT
						2207-W INTERIZATION EQUIPMENT		
172	1	XDOZZ		2731J5	4421057D2	HOSE RUBBER HEATER	EA	2
172	2	PAOZZ	4730-00-473-6773	81646	5212	CLAMP,HOSE	EA	8
172	3	XDOZZ		27315	7-8100J405	ADAPTER,HOSE	EA	1
172	4	XDOZZ		27315	67-8100J0561	ELBOW	EA	1
172	5	XDOZZ		27315	16-8100J405	FITTING,REDUCER	EA	1
172	6	PFOZZ	4730-00-450-6651	24161	7327-14	ADAPTER,HOSE	EA	3
172	7	XDOZZ		27315	4421118D4	HOSE HEATER	EA	1
172	8	XDOZZ		27315	32Z332-D5	CLAMP	EA	2
172	9	PFOZZ	5310-00-407-9566	96906	MS35338-45	WASHER,LOCK ADAPTER MOUNTING	EA	2
172	10	PFOZZ	5310-00-613-7842	27315	2045V002	NUT,PLAIN HEX ADAPTER MOUNTING	EA	2
172	11	PFOZZ	4720-00-414-5988	16236	CS4720- 00171A204360	HOSE	EA	1
172	12	PFOZZ	4730-00-450-6651	24161	7327-14	ADAPTER,STRAIGHT,PI HOSE COUPLING	EA	2
172	13	PFOZZ	4720-00-491-0102	96906	MS52130A203R	HOSE HEATER	EA	2
172	14	PAOZZ	5310-00-732-0558	96906	MS51967-8	NUT,PLAIN HEXAGON HEATER MOUNTING	EA	6
172	15	XDOZZ		27315	3615V009	WASHER,LOCK HEATER MOUNTING	EA	6
172	16	XDOZZ		27315	0626V041	SCREW HEATER MOUNTING	EA	6
172	17	XOOZZ		00624	5600-12-12	COUPLING ASSEMBLY QUICK DISCONNECT	EA	2
172	18	PAOZZ	5340-00-123-8639	01276	2081-12-6S	BUSHING	EA	2
172	19	XDOZZ		27315	8168700	ADAPTER,HEATER	EA	1
172	20	XBOZZ		98660	PF110-12-6	ADAPTER PIPE TO HOSE	EA	2
172	21	PFOZZ	4730-00-640-0211	70709	2089-6-6S	FITTING	EA	2
172	22	PFOZZ		76906	MS35297-34	SCREW,CAP,HEXAGON ADAPTER MOUNTING ..	EA	2
172	23	XDOFF		27315	802217	HEATER	EA	1

Change 1 373

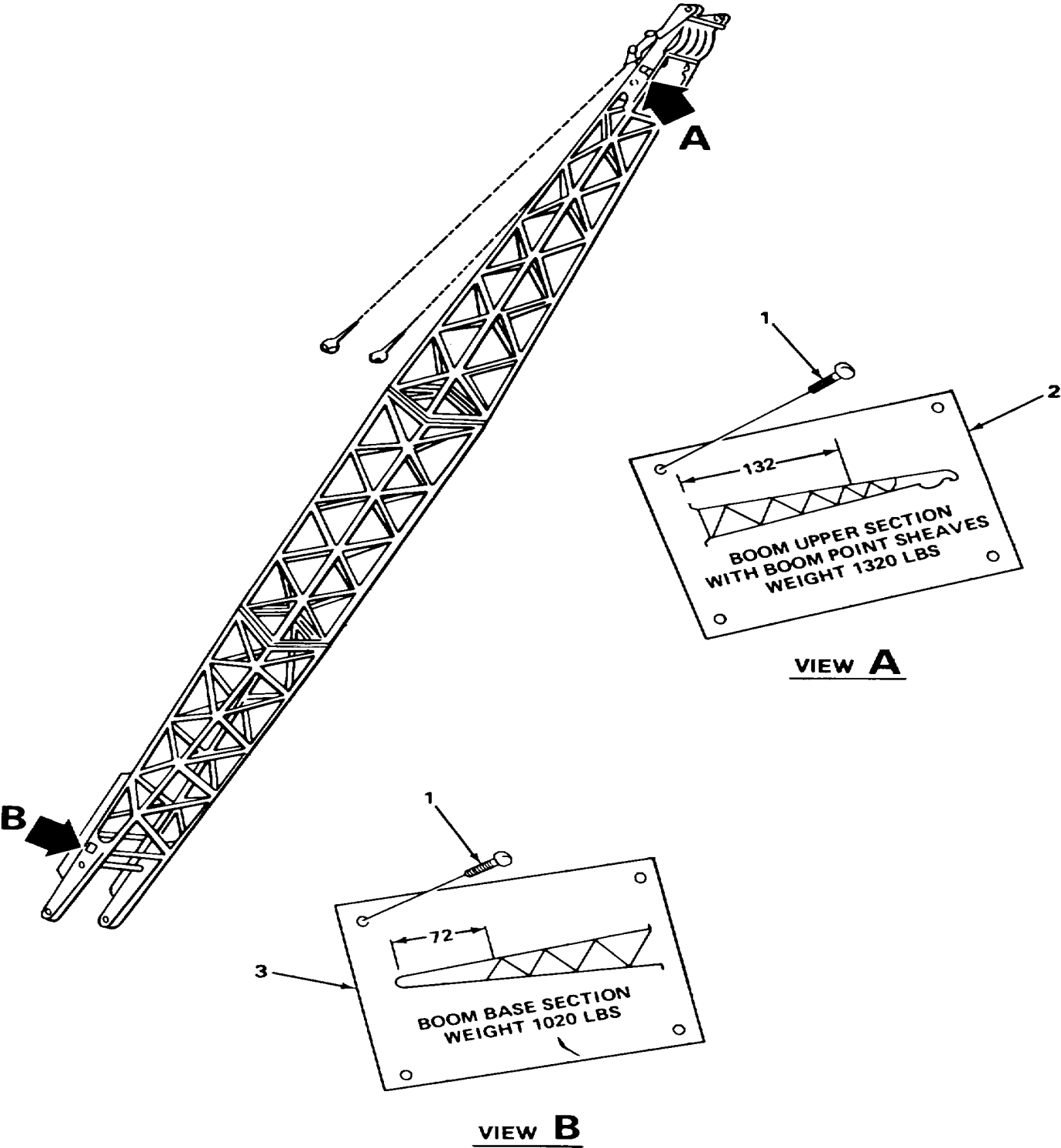

FIGURE 173. BOOM INFORMATION PLATES.

TA215948

SECTION II

TM5-3810-288-20P

(1) ILLUSTRATION		(2)	(3)	(4)	(5)	(6)	(7)	(8)
(a) FIG NO	(b) ITEM NO	SMR CODE	NATIONAL STOCK NUMBER	FSCM	PART NUMBER	DESCRIPTION USABLE ON CODE	U/M	QTY INC IN UNIT
173	1	XDOZZ		27315	0860V051	2210-DATA PLATES AND INSTRUCTION HOLDERS SCREW ROUND HEAD, INFORMATION PLATE MOUNTING	EA	8
173	2	XBOZZ		27315	32Q166D5	PLATE BOOM WEIGHT	EA	1
173	3	XBOZZ		27315	32Q166D3	PLATE BOOM WEIGHT	EA	1
						375		

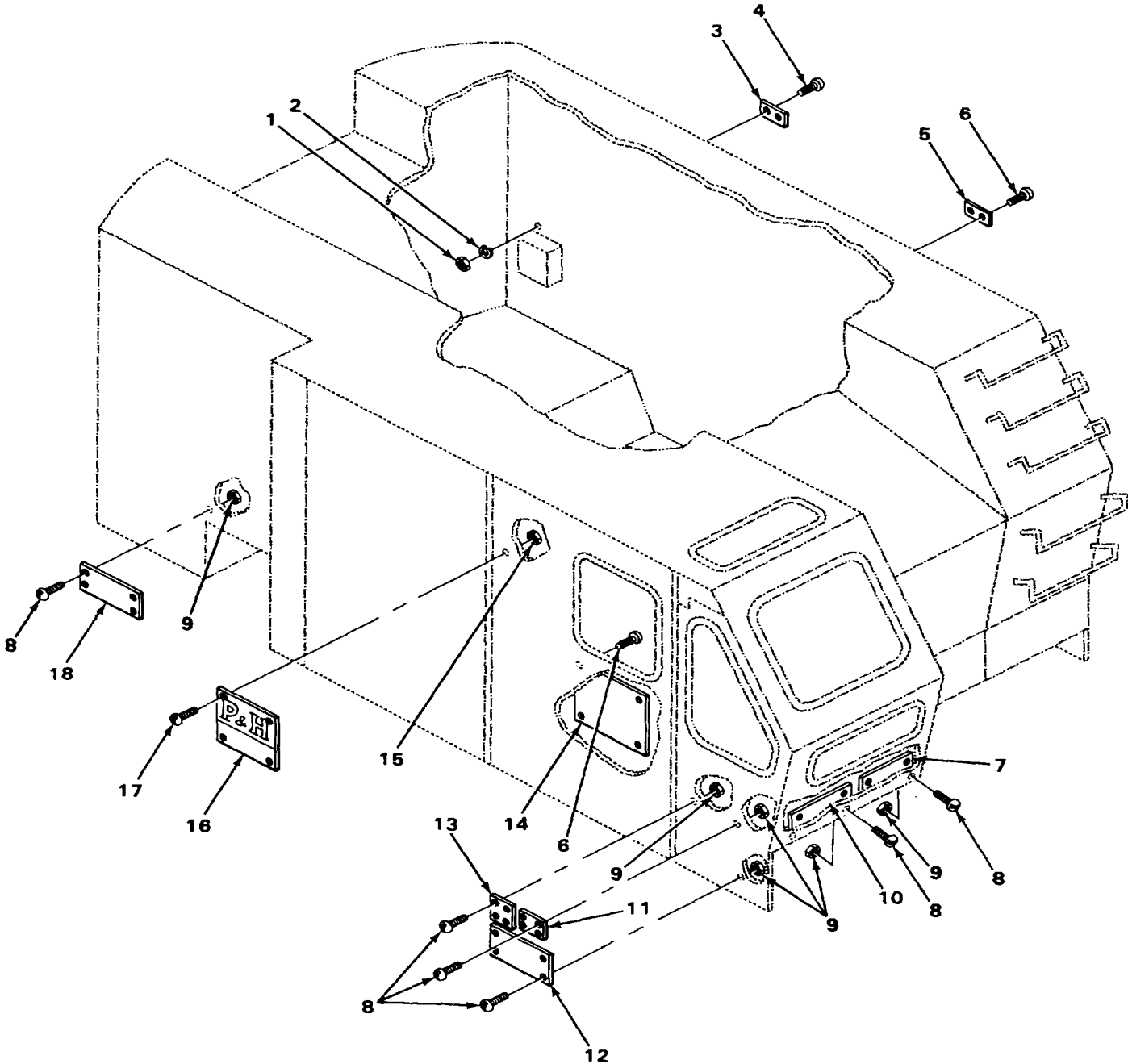

TA215949

FIGURE 174. CRANE CAB DATA PLATES.

SECTION II

TM5-3810-288-20P

(1) ILLUSTRATION		(2)	(3)	(4)	(5)	(6)	(7)	(8)
(a) FIG NO	(b) ITEM NO	SMR CODE	NATIONAL STOCK NUMBER	FSCM	PART NUMBER	DESCRIPTION USABLE ON CODE	U/M	QTY INC IN UNIT
						2210(CONT)		
174	1	PFOZZ	5310-00-007-6073	27315	2036V003	NUT,PLAIN HEXAGON INSTRUCTION PLATE MOUNTING	EA	2
174	2	PFOZZ	5310-00-760-7515	27315	3616V003	WASHER,LOCK INSTRUCTION PLATE MOUNTING	EA	2
174	3	XBOZZ		27315	32Z875D15	PLATE BATTERY CHARGING RECEPTACLE	EA	1
174	4	XBOZZ		27315	0860V035	SCREW,MACHINE ROUND HEAD, INSTRUCTION PLATE MOUNTING.....	EA	2
174	5	XBOZZ		27315	32Z875D37	PLATE RECEPTACLE UPPER LIGHTS.....	EA	1
174	6	PFOZZ	5305-00-004-3116	27315	20Z40D3	SCREW,SELF-TAPPING	EA	6
174	7	XBOZZ		27315	32Z900	PLATE HIGH VOLTAGE CAUTION.....	EA	1
174	8	XDOZZ		27315	0860V051	SCREW,MACHINE ROUND HEAD, INFORMATION PLATE ,MOUNTING, INSTRUCTION PLATE MOUNTING	EA	24
174	9	PFOZZ	5310-00-821-6816	27315	20Z616D4	NUT,PLAIN CAP INFORMATION PLATE MOUNTING AND INSTRUCTION PLATE MOUNTING	EA	24
174	10	XBOZZ		27315	35V592	PLATE CRANE OPERATION	EA	1
174	11	XBOZZ		27315	32Q170	PLATE MILITARY.....	EA	1
174	12	XBOZZ		27315	32U593	PLATE,INSTRUCTION TRANSPORTATION	EA	1
174	13	XBOZZ		27315	32Q171	PLATE CRANE UPPER	EA	1
174	14	XBOZZ		27315	38U628	RATING PLATE.....	EA	1
174	15	PFOZZ	5310-00-821-6801	27315	20Z616D8	NUT,PLAIN CAP INFORMATION PLATE MOUNTING	EA	4
174	16	PAOZZ	9905-01-032-4057	27315	32N137	PLATE TRADEMARK.....	EA	1
174	17	PFOZZ	5305-00-004-3117	27315	0644V111	SCREW,MACHINE FLAT HEAD, INFORMATION PLATE MOUNTING.....	EA	4
174	18	XBOZZ		27315	32Q172	PLATE GASOLINE SPECIFICATION	EA	1
						377		

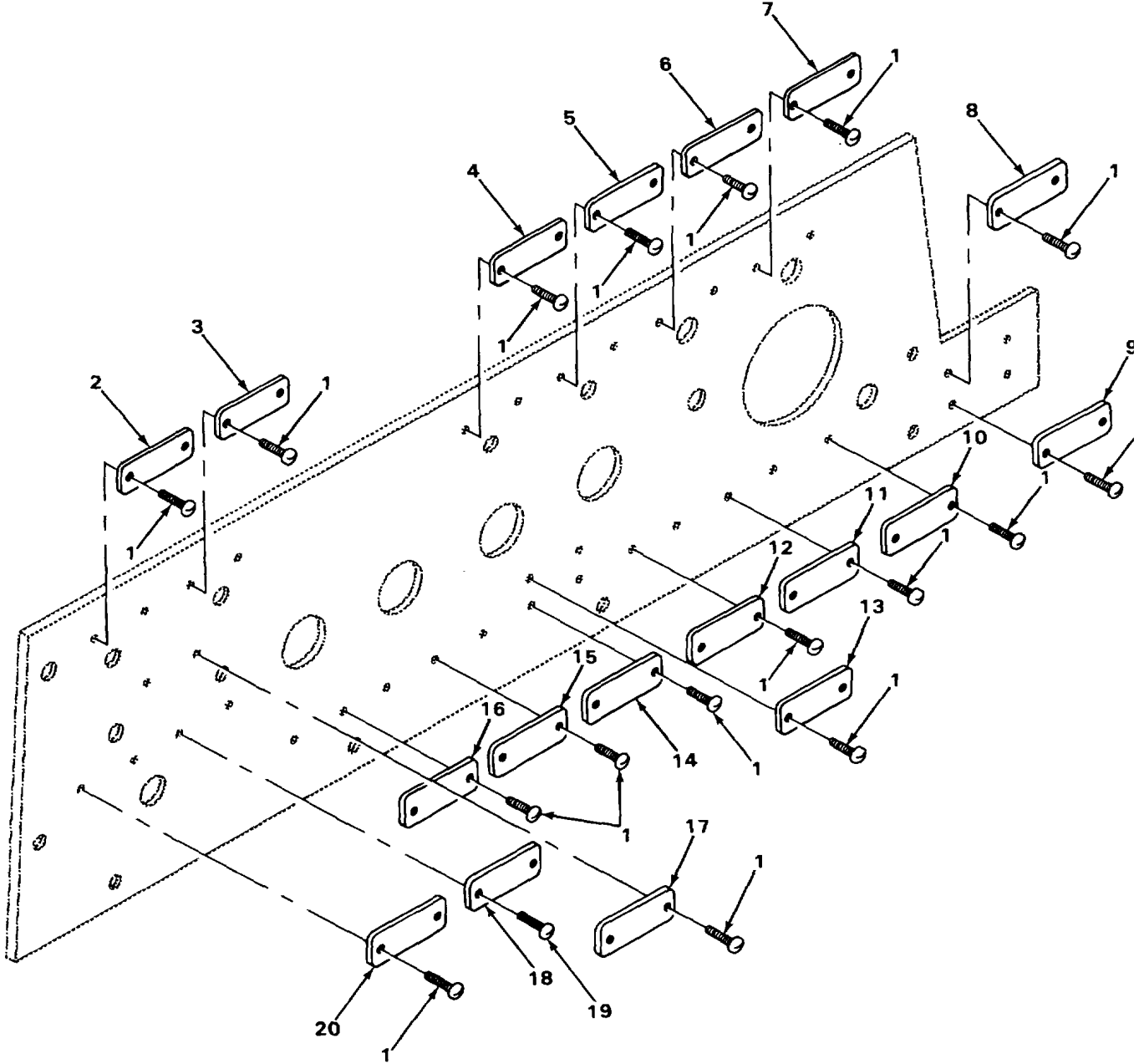

TA2159!

FIGURE 175. CRANE CAB INSTRUMENT PANEL NAME PLATES.

SECTION II

TM5-3810-288-20P

(1) ILLUSTRATION		(2)	(3)	(4)	(5)	(6)	(7)	(8)
(a) FIG NO	(b) ITEM NO	SMR CODE	NATIONAL STOCK NUMBER	FSCM	PART NUMBER	DESCRIPTION USABLE ON CODE	U/M	QTY INC IN UNIT
						2210(CONT)		
175	1	PFOZZ	5305-00-470-9694	27315	20Z909D1	SCREW,DRIVE INFORMATION PLATE MOUNTING	EA	34
175	2	XBOZZ		27315	32875D025	PLATE SKIRT FLOOD LIGHTS	EA	1
175	3	XBOZZ		27315	32Z875D24	PLATE TOP FLOOD LIGHTS.....	EA	1
175	4	XBOZZ		27315	32Z875D3	PLATE OIL WARNING LIGHT.....	EA	1
175	5	XBOZZ		27315	32Z875D16	PLATE TEMPERATURE WARNING LIGHT	EA	1
175	6	XBOZZ		27315	2Z875D23	PLATE STARTER BUTTON.....	EA	1
175	7	XBOZZ		27315	32Z875D22	PLATE CAB HEATER	EA	1
175	8	XBOZZ		27315	32Z875D9	PLATE ENGINE CHOKE.....	EA	1
175	9	PFOZZ	5305-00-470-9694	27315	20Z909Di	PLATE INFORMATION STARTING AID.....	EA	1
175	10	XBOZZ		27315	32Z875D5	PLATEENGINE TACHOMETER	EA	1
175	11	XBOZZ		27315	32Z875D20	PLATE IGNITION SWITCH	EA	1
175	12	XBOZZ		27315	32Z875D28	PLATE WATER GAGE	EA	1
175	13	XBOZZ		27315	32Z875D01	PLATE, INFORMATION ENGINE GAGES	EA	1
175	14	XBOZZ		27315	32Z875D27	PLATE, INFORMATION OIL PRESSURE GAGE. ...	EA	1
175	15	XBOZZ		27315	32Z875D6	PLATE, INFORMATION VOLTMETER	EA	1
175	16	XBOZZ		27315	32z875D29	PLATE,INFORMATION UEL GAGE.....	EA	1
175	17	XBOZZ		27315	32Z875D21	PLATE,INFORMATTRUMENT LIGHTS.....	EA	1
175	18	XBOZZ		27315	32Z875D40	PLATE,INFORMATION ON-OFF	EA	1
175	19	PAOZZ	5305-00-004-3116	27315	20400D3	SCREW,SELF-TAPPING	EA	2
175	20	XBOZZ		27315	32Z875026	PLATE,INFORMATIONCAB DOME LIGHT	EA	1
						379		

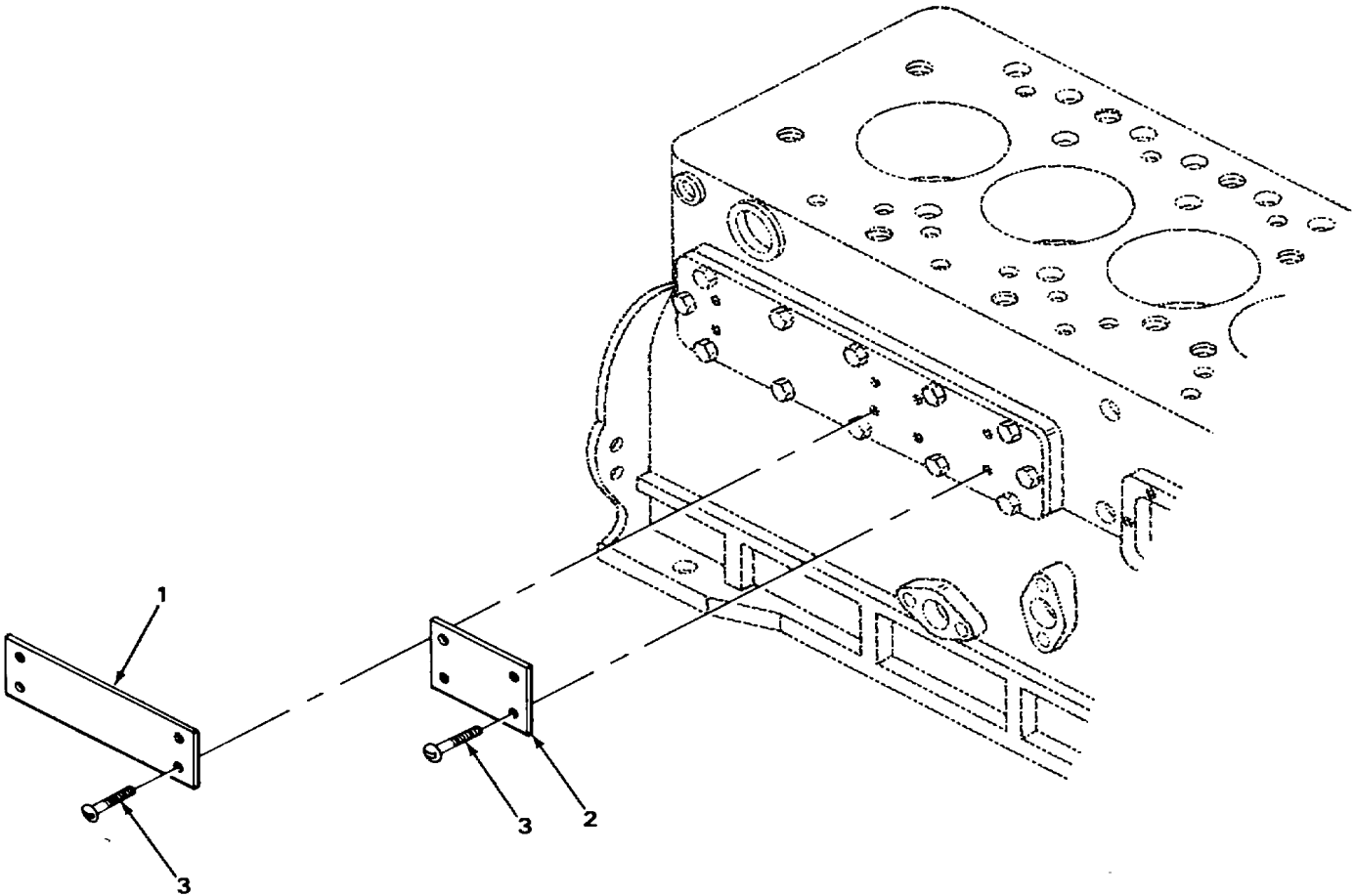

FIGURE 176. CRANE ENGINE IDENTIFICATION PLATES.

TA215951

SECTION II

TM5-3810-288-20P

(1) ILLUSTRATION		(2)	(3)	(4)	(5)	(6)	(7)	(8)
(a) FIG NO	(b) ITEM NO	SMR CODE	NATIONAL STOCK NUMBER	FSCM	PART NUMBER	DESCRIPTION USABLE ON CODE	U/M	QTY INC IN UNIT
176	1	XBOZZ		64104	152270	2210(CONT) PLATE,INFORMATION MILITARY STANDARD.....	EA	1
176	2	XBOZZ		64104	156060A	PLATE,INFORMATION ENGINE DATA.....	EA	1
176	3	XBOZZ		64104	21765	SCREW,DRIVE INFORMATION PLATE MOUNTING	EA	8
						381		

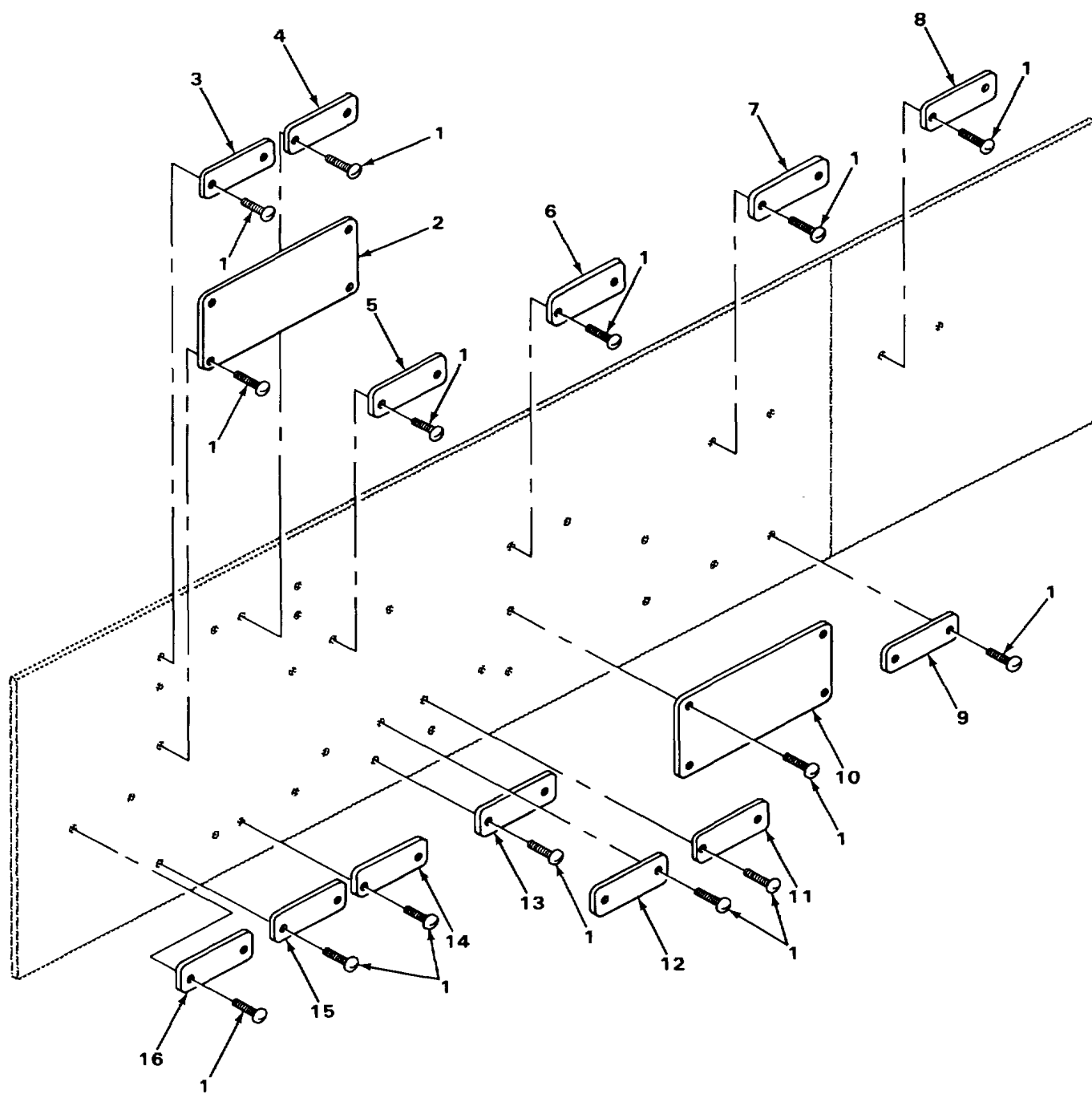
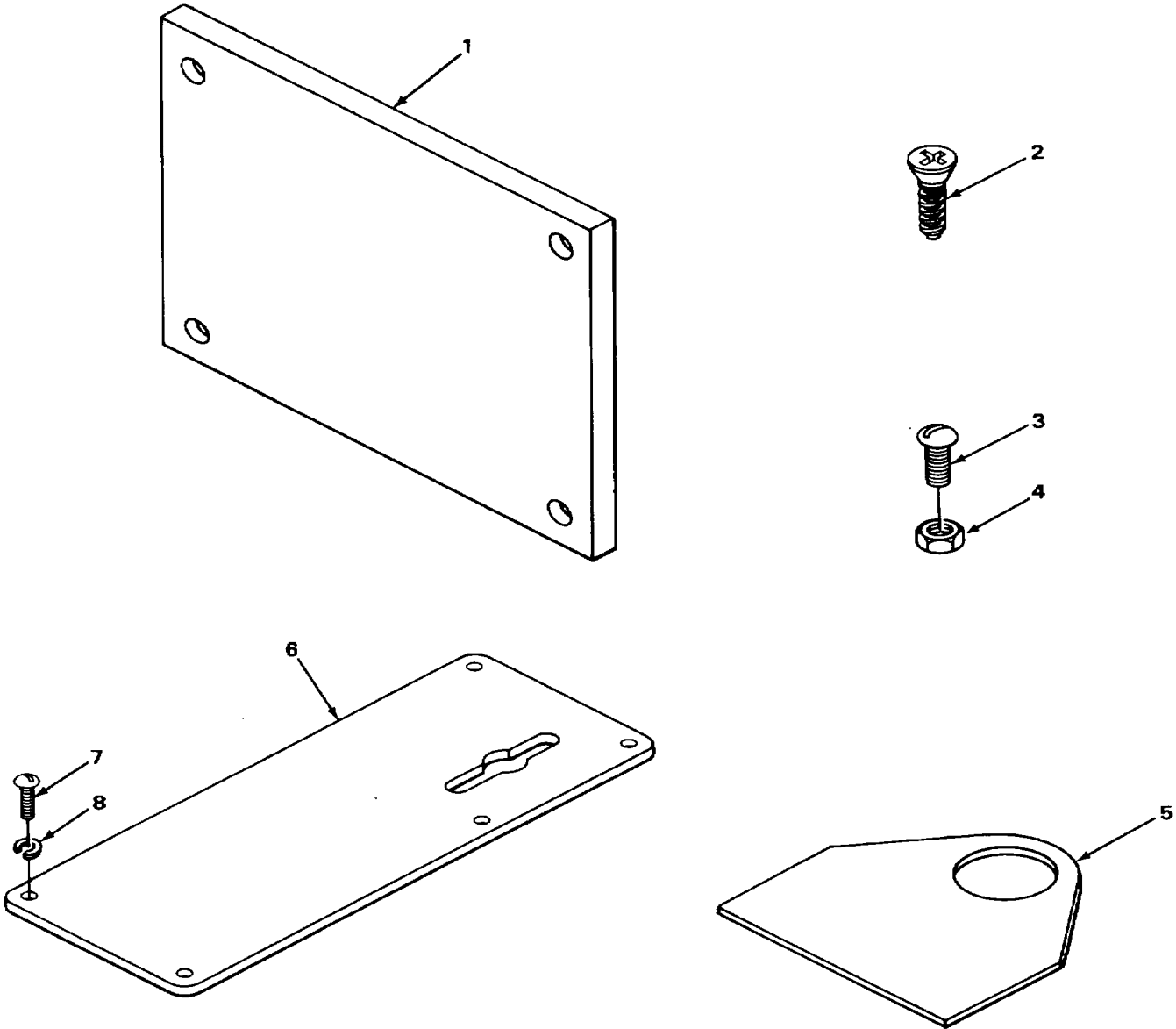

FIGURE 177. CARRIER INSTRUMENT PANEL DATA PLATES.

SECTION II

TM5-3810-288-20P

(1) ILLUSTRATION		(2)	(3)	(4)	(5)	(6)	(7)	(8)
(a) FIG NO	(b) ITEM NO	SMR CODE	NATIONAL STOCK NUMBER	FSCM	PART NUMBER	DESCRIPTION USABLE ON CODE	U/M	QTY INC IN UNIT
						2210(CONT)		
177	1	PAOZZ	5305-00-004-3116	27315	20Z40D3	SCREW,SELF-TAPPINC PLATE MOUNTING	EA	34
177	2	XBOZZ		27315	32Z906	PLATE ENGINE SPEED	EA	1
177	3	XBOZZ		27315	32Z875-D3	PLATE, INSTRUCTION OIL PRESSURE WARNING LIGHT	EA	1
177	4	XBOZZ		27315	32Z875-D37	PLATE, INSTRUCTION WATER TEMPERATURE WARNING LIGHT	EA	1
177	5	XBOZZ		27315	32Z87503	PLATE OIL PRESSURE INDICATOR.....	EA	1
177	6	XBOZZ		27315	32Z875D32	PLATE HI BEAM INDICATOR.....	EA	1
177	7	XBOZZ		27315	MDLM320Z	PLATE AIR PRESSURE	EA	1
177	8	XBOZZ		27315	32Z875018	PLATE STARTING AID	EA	1
177	9	XBOZZ		27315	32Z875-D29	PLATE,INSTRUCTION FUEL LEVEL INDICATOR ..	EA	1
177	10	XBOZZ		27315	32Z903	PLATE, INSTRUCTION GEAR SHIFT PATTERN	EA	1
177	11	XBOZZ		27315	32Z875116	PLATE WATER TEMPERATURE INDICATOR	EA	1
177	12	XBOZZ		27315	32Z875D22	PLATE CAB HEATER	EA	1
177	13	XBOZZ		27315	32Z875-06	PLATE, INSTRUCTION ENGINE VOLTMETER.....	EA	1
177	14	XBOZZ		27315	32Z875D36	PLATE IGNITION SWITCH	EA	1
177	15	XBOZZ		27315	32Z875D31	PLATE HAZARD WARNING	EA	1
177	16	XBOZZ		23153	2Z875D26	PLATE CAB INTERIOR LIGHTS.....	EA	1
						383		



TA222357

FIGURE 178. ENGINE DATA PLATES.

SECTION II

TM5-3810-288-20P

(1) ILLUSTRATION		(2)	(3)	(4)	(5)	(6)	(7)	(8)
(a) FIG NO	(b) ITEM NO	SMR CODE	NATIONAL STOCK NUMBER	FSCM	PART NUMBER	DESCRIPTION USABLE ON CODE	U/M	QTY INC IN UNIT
						2210(CONT)		
178	1	XBOZZ		64104	156060	PLATE ENGINE DATA	EA	1
178	1	XBOZZ		64104	152270	PLATE.....	EA	1
178	1	XDOZZ		75418	19960	PLATE.....	EA	1
178	1	XBOZZ		27315	32Z875D014	PLATE CLEARANCE LIGHT RECEPTACLE.	EA	1
178	1	XDOZZ		06853	244140	PLATE,INSTRUCTION.....	EA	1
178	1	XDOZZ		27315	32Z901	PLATE HYDRAULIC FLUID SPECIFICATION	EA	1
178	2	XBOZZ		00000	1451773	SCREW INFORMATION PLATE MOUNTING	EA	4
178	2	PFOZZ	5305-00-470-9694	27315	20Z909D1	SCREW,DRIVE	EA	2
178	2	XDOZZ		64104	B5574	PIN,DRIVE.....	EA	4
178	3	XDOZZ		27315	0860V051	SCREW ROUND HEAD, INFORMATION PLATE MOUNTING	EA	4
178	4	PAOZZ	5310-00-821-6816	27315	20Z616D4	NUT INFORMATION PLATE MOUNTING	EA	4
178	5	XDOZZ		19207	244140	PLATE,INSTRUCTION PARKING BRAKE VALVE ASSEMBLY	EA	1
178	6	PBOZZ	9905-01-018-9848	06853	244629	PLATE,INSTRUCTION.....	EA	1
178	7	PFOZZ	5305-00-465-7854	06853	203198	SCREW,CAP,HEXAGON.....	EA	4
178	8	PBOZZ	5310-00-411-5248	06853	239383	WASHER,LOCK PLATE MOUNTING	EA	4
						385		

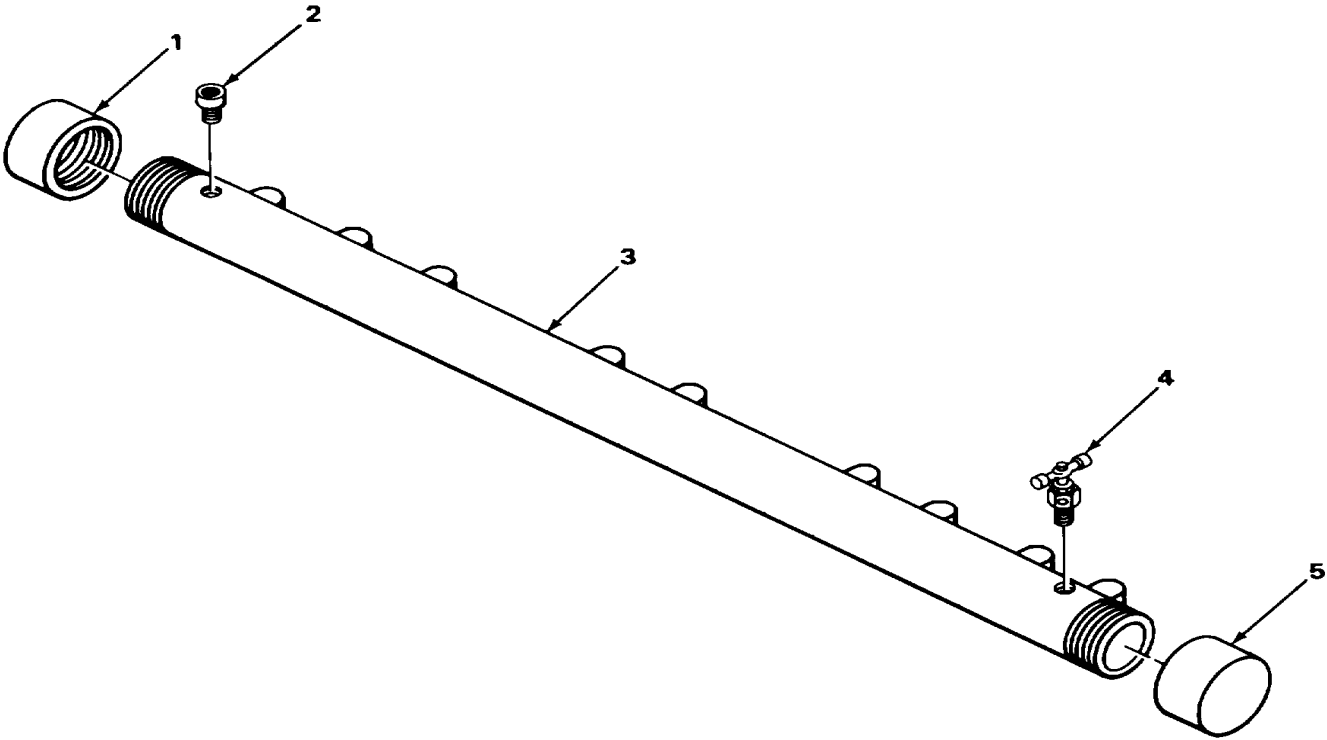

FIGURE 179. CONTROL STAND VALVE.

TA215953

SECTION II

TM5-3810-288-20P

(1) ILLUSTRATION		(2)	(3)	(4)	(5)	(6)	(7)	(8)
(a) FIG NO	(b) ITEM NO	SMR CODE	NATIONAL STOCK NUMBER	FSCM	PART NUMBER	DESCRIPTION USABLE ON CODE	U/M	QTY INC IN UNIT
						GROUP 24-HYDRAULIC AND FLUID SYSTEMS 2402-MANIFOLD AND/OR CONTROL VALVES		
179	1	XBOZZ		27315	2403V006	CAP,PIPE	EA	1
179	2	PFOZZ	4730-00-277-8768	79470	200X5	ADAPTER,STRAIGHT,PI FLUID PRESSURE LINEEA	1	
179	3	XBOZZ		27315	220P177	MANIFOLD	EA	1
179	4	PAOZZ	4820-00-626-0313	79470	705	COCK,DRAIN	EA	1
179	5	XBOZZ		27315	244T1	CAP,PIPE	EA	1
Change 1 387								

2
3 THRU 15

10
11 THRU 15

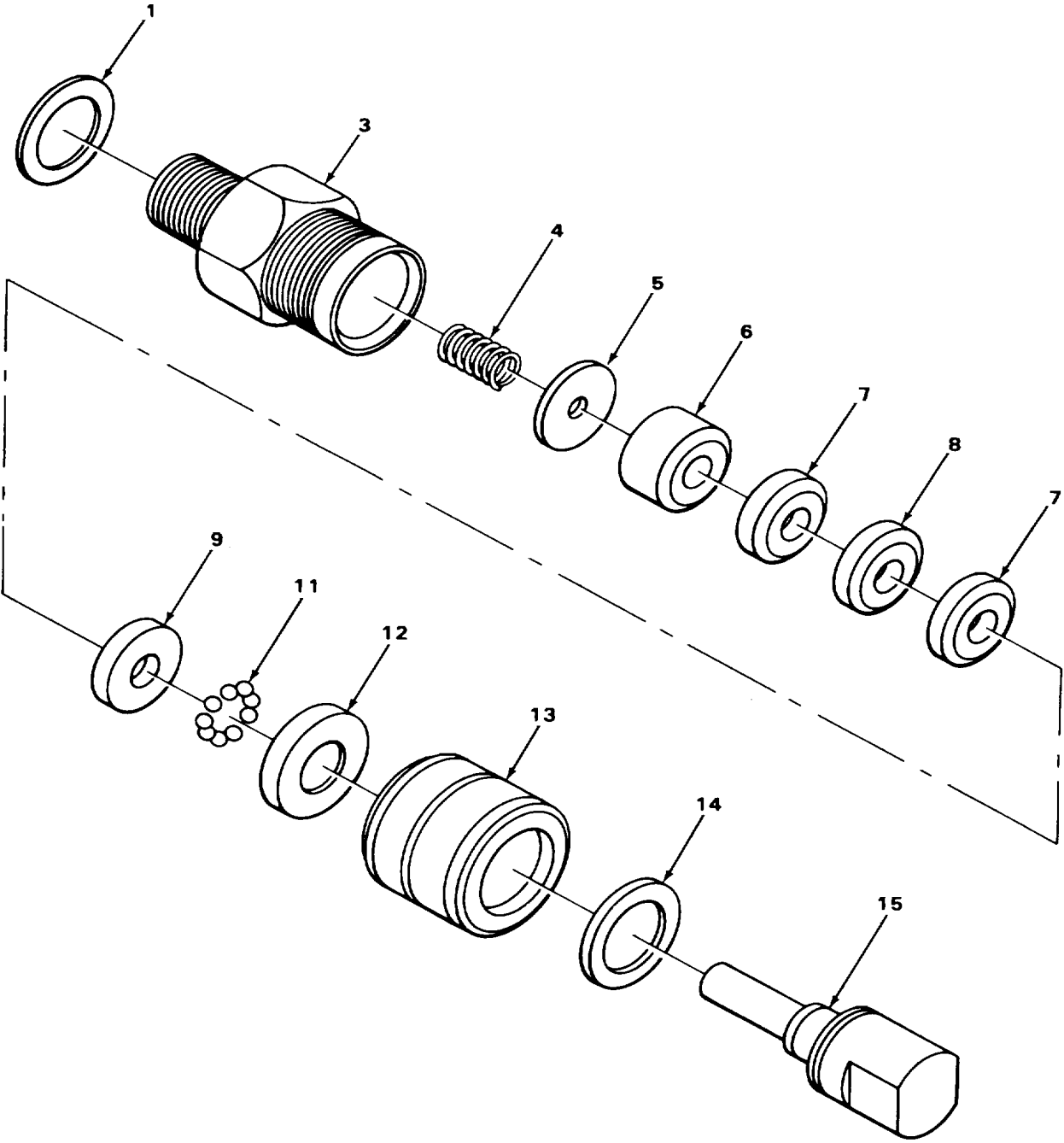

FIGURE 180. SWIVEL JOINT.

TA215954

SECTION II

TM5-3810-288-20P

(1) ILLUSTRATION		(2)	(3)	(4)	(5)	(6)	(7)	(8)
(a) FIG NO	(b) ITEM NO	SMR CODE	NATIONAL STOCK NUMBER	FSCM	PART NUMBER	DESCRIPTION USABLE ON CODE	U/M	QTY INC IN UNIT
						2406-STRAINERS, FILTERS, LINES AND FITTINGS		
180	1	PFOZZ	5310-00-119-7737,	27315	218T163	WASHER FLAT	EA	6
180	2	PAOOO	3810-00-435-4508	93784	4030A	SWIVEL JOINT	EA	6
180	3	XAOZZ		93784	4029	SWIVEL BODY	EA	1
180	4	XAOZZ		93784	3029	SPRING,HELICAL	EA	1
180	5	PFOZZ	5330-00-290-1018	09605	4003	WASHER	EA	1
180	6	XAOZZ		93784	4004	ADAPTER.....	EA	1
180	7	XAOZZ		93784	4005	PACKING.....	EA	2
180	8	XAOZZ		93784	4013	RETAINER.....	EA	1
180	9	XAOZZ		93784	4006	ADAPTER.....	EA	1
180	10	XAOOO		93784	4007	PLUNER ASSY.....	EA	1
180	11	XAOZZ		93784	4011	BALL BEARING	EA	9
180	12	XAOZZ		93784	4009	RACE,BEARING.....	EA	1
180	13	XAOZZ		93784	4010	NUT.....	EA	1
180	14	XAOZZ		93784	4012	RING,LOCK	EA	1
180	15	XAOZZ		93784	4008	PLUNGER	EA	1
Change 1 389								

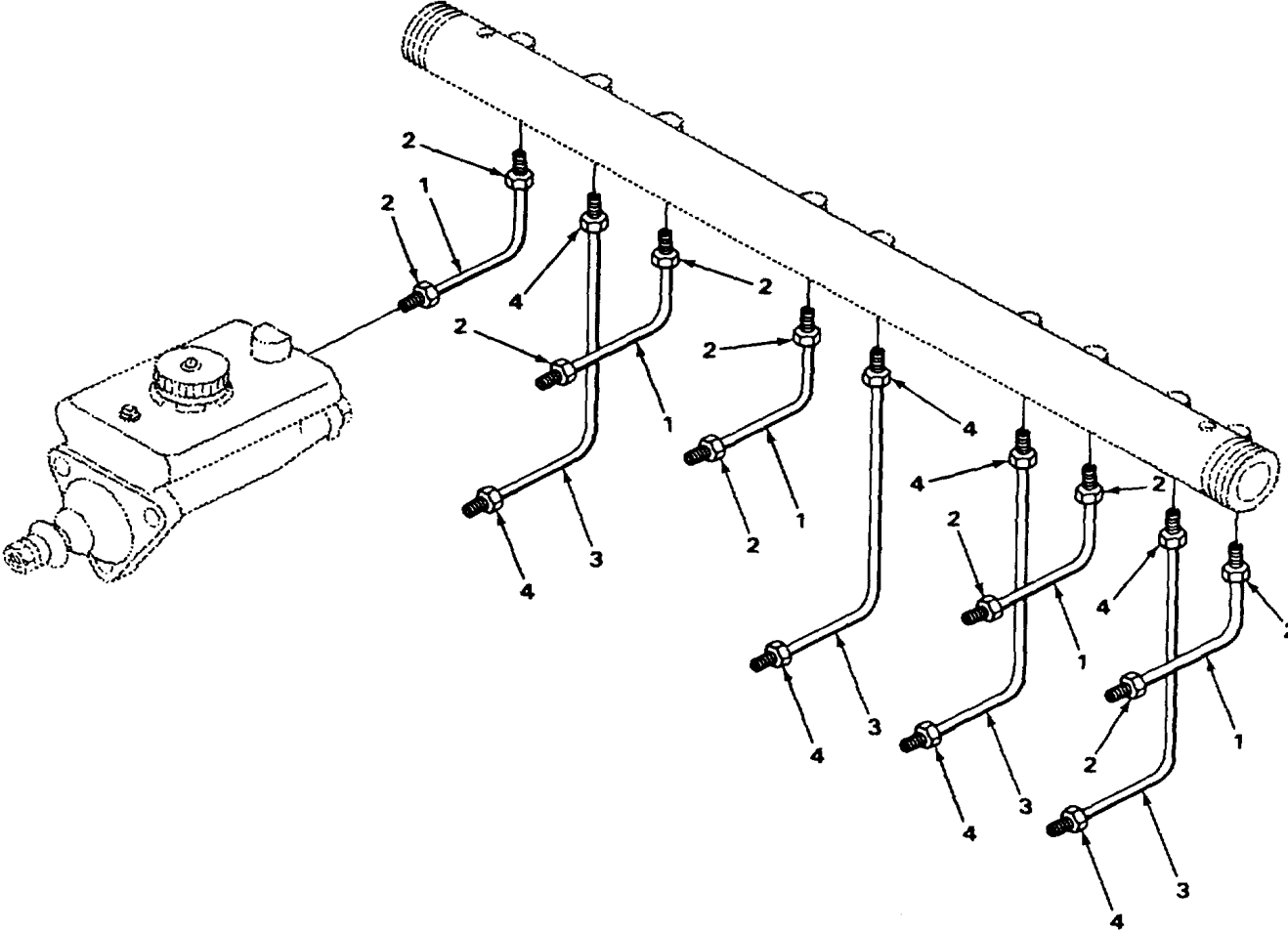

FIGURE 181. CONTROL STAND TUBING AND FITTINGS.

SECTION II

TM5-3810-288-20P

(1) ILLUSTRATION		(2)	(3)	(4)	(5)	(6)	(7)	(8)
(a) FIG NO	(b) ITEM NO	SMR CODE	NATIONAL STOCK NUMBER	FSCM	PART NUMBER	DESCRIPTION USABLE ON CODE	U/M	QTY INC IN UNIT
181	1	XBOOO		27315	220T29	2406(CONT) TUBE HYDRAULIC MANIFOLD.....	EA	5
181	2	XAOZZ		27315	44Z3D48	NUT TUBE COUPLING.....	EA	2
181	3	XBOOO		27315	220T30	TUBE HYDRAULIC MANIFOLD.....	EA	4
181	4	XAOZZ		27315	44Z3D48	NUT TUBE COUPLING.....	EA	2
						391		

- 8 / 9
- 13 / 14
- 15 / 16
- 17 / 18
- 25 / 26
- 27 / 28

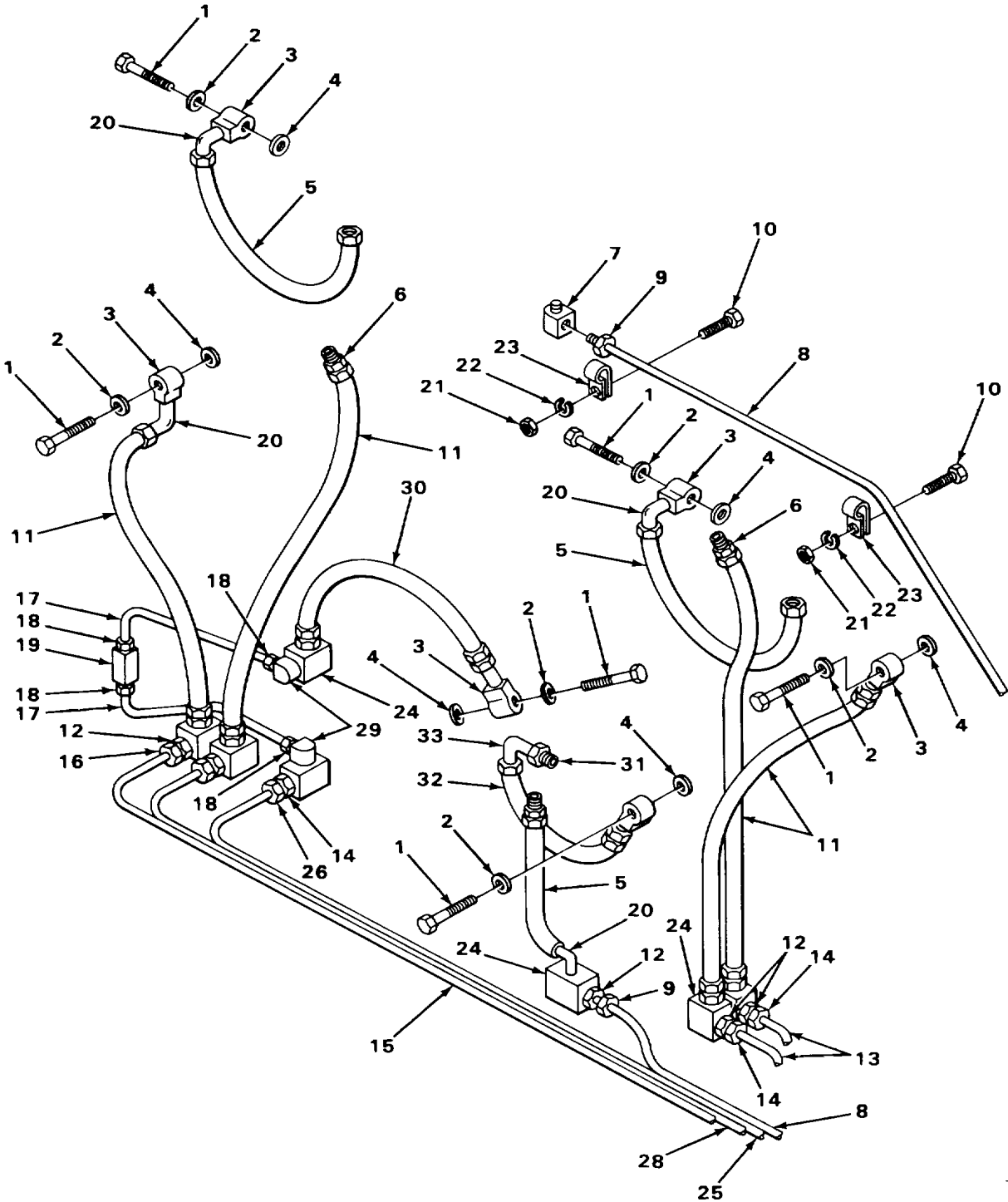

FIGURE 182. HYDRAULIC SYSTEM.

TA215959

SECTION II

TM5-3895-281-24P

(1) ILLUSTRATION		(2)	(3)	(4)	(5)	(6)	(7)	(8)
(a) FIG NO	(b) ITEM NO	SMR CODE	NATIONAL STOCK NUMBER	FSCM	PART NUMBER	DESCRIPTION USABLE ON CODE	U/M	QTY INC IN UNIT
						2406(CONT)		
182	1	PAOZZ	3655-00-794-1109	63477	FC7840	BOLT,FLUID PASSAGE.....	EA	6
182	2	PAOZZ	5310-00-209-1761	65282	A10781X	GASKET,COPPER.....	EA	6
182	3	PFOZZ	4730-00-359-0431	63477	FC3511	CONNECTOR,MULTIPLE, FLUID PRESSURE LINE	EA	6
182	4	PAOZZ	5310-00-359-0458	63477	FC1243B	GASKET	EA	6
182	5	PAOZZ	4720-00-442-5779	27315	4421049D1	HOSE.....	EA	2
182	6	PAOZZ	4730-01-224-8702	98660	A100OC6-2	CONNECTOR FLUID PRESSURE LINE	EA	2
182	7	PFOZZ	4730-00-640-1051	96906	MS51879-5	ELBOW,PIPE TO TUBE FLUID PRESSURE LINE	EA	2
182	8	PAOOO		27315	44P1D90	TUBE,HYDRAULIC BOOM HOIST CLUTCH,FLUID	EA	2
						SUPPLY TANK		
182	9	PAOZZ	3810-00-410-0145	27315	44Z202D4	NUT,TUBE,SPECIAL.....	EA	3
182	10	PAOZZ		27315	0626V004	SCREW STRAP MOUNTING.....	EA	2
182	11	PAOZZ	4720-00-442-5781	27315	4421049D3	HOSE.....	EA	4
182	12	PFOZZ	4730-00-277-8768	79470	200X5	ADAPTER,STRAIGHT,PI FLUID PRESSURE LINE.....	EA	6
182	13	PAOOO		27315	44P1D72	TUBE,HYDRAULIC FRONT DRUM CLUTCH, ,	EA	2
						REVERSING CLUTCH FRONT DRUM BRAKE		
182	14	PAOZZ	3810-00-410-0145	27315	44Z202D4	NUT,TUBE,SPECIAL.....	EA	2
182	15	PAOOO		27315	41P1D114	TUBE,HYDRAULIC REAR DRUM CLUTCH.....	EA	1
182	16	PAOZZ	3810-00-410-0145	27315	44Z202D4	NUT,TUBE,SPECIAL.....	EA	1
182	17	PAOOO		27315	44P183D10	TUBE,HYDRAULIC BOOM HOIST BRAKE	EA	2
182	18	PAOZZ	4730-00-288-9390	56442	DX3590Z	INVERTED NUT,TUBE C.....	EA	2
182	19	PAOZZ		63477	FC4325	CONNECTOR FLUID PRESSURE LINE	EA	1
182	20	PAOZZ	4730-00-803-5765	96906	MS51504A6-2	CONNECTOR FLUID PRESSURE LINE	EA	4
182	21	PAOZZ	5310-00-763-0040	27315	2045V001	NUT,PLAIN HEXAGON CLAMP MOUNTING	EA	2
182	22	PAOZZ	5310-00-582-5965	96906	MS35338-44	WASHER,LOCK CLAMP MOUNTING	EA	2
182	23	PAOZZ		27315	32Z20	CLAMP.....	EA	2
182	24	XDOZZ		27315	216T56	BRACKET,HYDRAULIC CONNECTOR MOUNTING....	EA	7
182	25	PAOOO		27315	44P1D118	TUBE,HYDRAULIC BOOM HOIST BRAKE	EA	1
182	26	PAOZZ	3810-00-410-0145	27315	44Z202D4	NUT,TUBE,SPECIAL.....	EA	1
182	27	PAOOO		27315	44P1D120	TUBE HYDRAULIC REAR DRUM BRAKE	EA	1
182	28	PAOZZ	3810-00-410-0145	27315	44Z202D4	NUT,TUBE, SPICAL.....	EA	1

SECTION II

TM5-3895-281-24P

(1) ILLUSTRATION		(2)	(3)	(4)	(5)	(6)	(7)	(8)
(a) FIG NO	(b) ITEM NO	SMR CODE	NATIONAL STOCK NUMBER	FSCM	PART NUMBER	DESCRIPTION USABLE ON CODE	U/M	QTY INC IN UNIT
						2406(CONT)		
182	29	PAOZZ	4730-01-043-5999	96906	MS51879-4	ELBOW.PIPE TO TUBE	EA	2
182	30	PAOZZ	4720-00-442-5788	27315	44Z49D4	HOSE BOOM HOIST BRAKE	EA	1
182	31	PAOZZ		98660	PFIIO-4Z	CONNECTOR FLUID PRESSURE LINE	EA	1
182	32	PAOZZ	4720-00-983-2849	30076	112480	HOSE ASSEMBLY,NONME.....	EA	1
182	33	PAOZZ	4730-00-0209-505	79470	C5425X6	CONNECTOR FLUID PRESSURE LINE	EA	1
394/(395 Blank)								

11	14	21	23	27	30
┌───┐	┌───┐	┌───┐	┌───┐	┌───┐	┌───┐
12	15	22	24	28	31

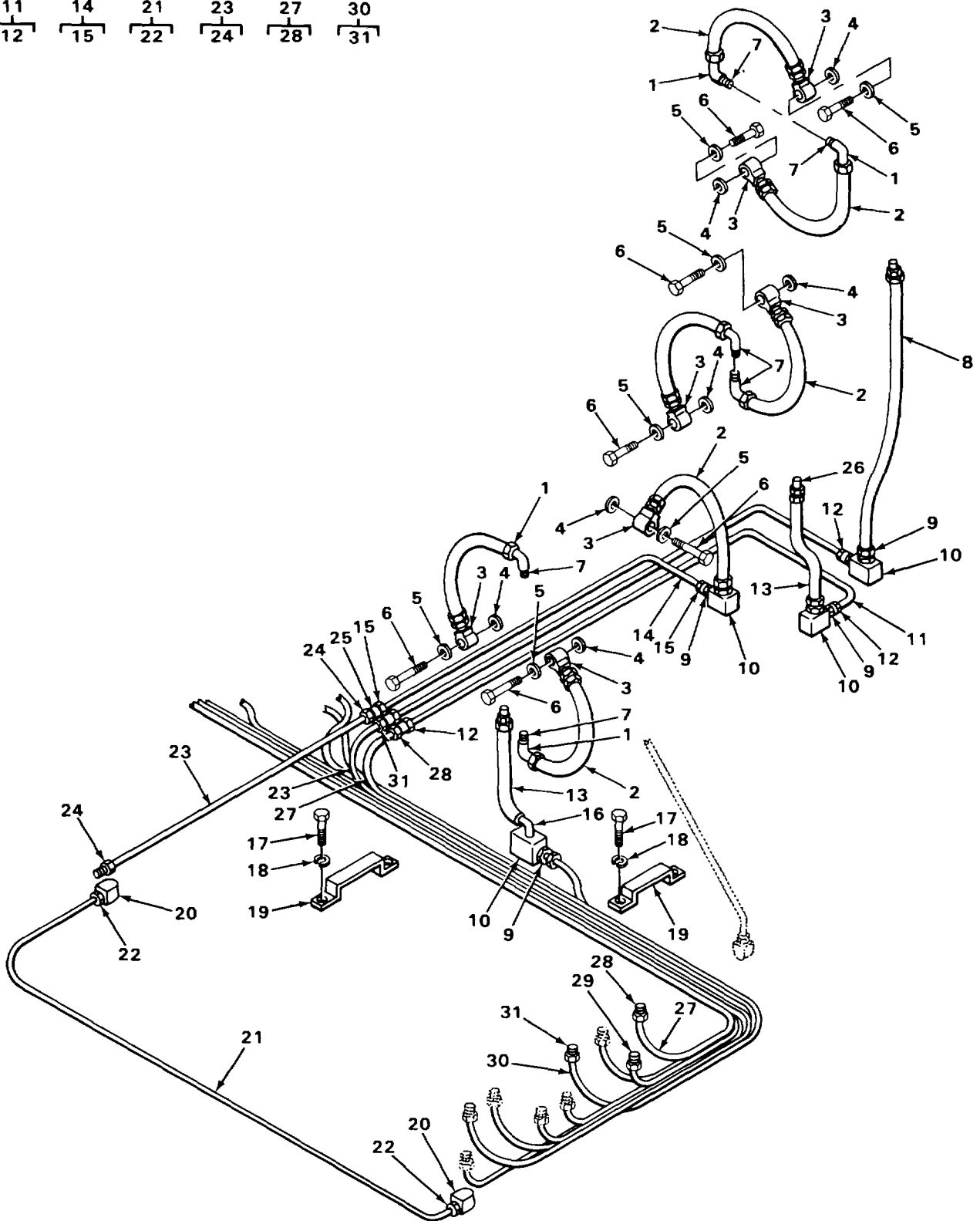

FIGURE 183. HYDRAULIC SYSTEM LINES AND FITTINGS.

TA222358

SECTION II

TM5-3895-281-24P

(1) ILLUSTRATION		(2)	(3)	(4)	(5)	(6)	(7)	(8)
(a) FIG NO	(b) ITEM NO	SMR CODE	NATIONAL STOCK NUMBER	FSCM	PART NUMBER	DESCRIPTION USABLE ON CODE	U/M	QTY INC IN UNIT
						2406(CONT)		
183	1	PAOZZ	4730-00-209-5015	79470	C5425X6	ELBOW,PIPE TO TUBE	EA	5
183	2	PFOZZ	4720-00-983-2849	30076	112480	HOSE,HYDRAULIC LINE	EA	7
183	3	PAOZZ	4730-00-359-0431	63477	FC3511	CONNECTOR,MULTIPLE	EA	7
183	4	PAOZZ	5310-00-359-0458	63477	FC12438	WASHER,FLAT	EA	7
183	5	PAOZZ	5310-00-209-1761	65282	A10781X	GASKET,COPPER	EA	7
183	6	PAOZZ	3655-00-794-1109	63477	FC7840	BOLT,HYDRAULIC FI TT	EA	7
183	7	XBOZZ		98660	PF110-4-Z	CONNECTOR,MULTIPLE	EA	6
183	8	PAOZZ	4720-00-442-5783	27315	44Z104902	HOSE HYDRAULIC CLUTCH	EA	1
183	9	PAOZZ	4730-00-277-8768	79470	200X5	ADAPTER,STRAIGHT,PI	EA	4
183	10	XDOZZ		27315	216T56	BRACKET,HYDRAULIC CONNECTOR MOUNTING	EA	3
183	11	XBOOO		27315	44P1D66	TUBE,HYDRAULIC LINE CROSSOVER	EA	2
183	12	PAOZZ	3810-00-410-0145	27315	44Z2202D4	NUT,TUBE,SPECIAL.....	EA	2
183	13	PAOZZ	4720-00-442-5779	27315	44Z1049D1	HOSE ASSEMBLY NONME.....	EA	2
183	14	XBOOO		27315	44P46	TUBE,HYDRAULIC BRAKE CROSSOVER	EA	1
183	15	PAOZZ	3810-00-410-0145	27315	44Z202D4	.NUT,TUBE,SPECIAL.....	EA	2
183	16	PAOZZ	4730-00-803-5765	96906	MS51504A6-2	ELBOW,PIPE TO TUBE	EA	1
183	17	XDOZZ		27315	0626V004	SCREW STRAP MOUNTING.....	EA	4
183	18	PAOZZ	5310-00-582-5965	96906	MS35338-44	WASHER,LOCK STRAP MOUNTING	EA	4
183	19	XBOZZ		27315	232T7	STRAP.....	EA	2
183	20	PAOZZ	4730-00-640-1051	96906	MS51879-5	ELBOW,PIPE TO TUBE	EA	2
183	21	XBOOO		27315	44P1D65	TUBE,HYDRAULIC E	EA	1
183	22	PAOZZ	3810-00-410-0145	27315	442202D4	NUT,TUBE,SPECIAL.....	EA	2
183	23	XBOOO		27315	44P1D72	TUBE,HYDRAULIC FRONT DRUM CLUTCH	EA	1
183	23	XBOOO		27315	44PJD30	TUBE,HYDRAULIC SWING BRAKE.....	EA	1
183	24	PAOZZ	3810-00-410-0145	27315	44202D4	NUT.TUBE,SPECIAL.....	EA	2
183	25	PFOZZ	4730-00-288-8257	79470	300X5	COUPLING,TUBE FLUID PRESSURE LINE	EA	3
183	26	PEOZZ	4730-01-224-8702	98660	A100OC6-2	CONNECTOR,MULTIPLE FLUID PRESSURE LINE	EA	1
183	27	PFOOO	4710-00-409-8844	27315	44P1D67	TUBE,HYDRAULIC LEFT HAND SWING CLUTCH	EA	1

Change 1 397

SECTION II

TM5-3895-281-24P

(1) ILLUSTRATION		(2)	(3)	(4)	(5)	(6)	(7)	(8)
(a) FIG NO	(b) ITEM NO	SMR CODE	NATIONAL STOCK NUMBER	FSCM	PART NUMBER	DESCRIPTION USABLE ON CODE	U/M	QTY INC IN UNIT
						2406(CONT)		
183	28	PAOZZ	380-00-40-0145	27315	44Z202D4	NUT,TUBE,SPCIAL	EA	2
183	29	XBOZZ		27315	44P1036	TUBE,HYDRAULIC SWING CLUTCH	EA	1
389/(399 BLANK)								

SECTION II

TM5-3895-281-24P

(1) ILLUSTRATION		(2)	(3)	(4)	(5)	(6)	(7)	(8)
(a) FIG NO	(b) ITEM NO	SMR CODE	NATIONAL STOCK NUMBER	FSCM	PART NUMBER	DESCRIPTION USABLE ON CODE	U/M	QTY INC IN UNIT
						2407-HYDRRAULIC CYLINDERS		
184	1	XDOZZ		27315	2049V003	NUT.PLAIN ,EXAGON CYLINDER MOUNTNG	EA	27
184	2	XDOZZ		27315	3615V009	WASHER.LOCK CYLINDER MOUNTING	EA	27
184	3	XDOZZ		27315	0627V041	SCREW,MACHINE.HEXAG CYLINDER MOUNTING	EA	27
184	4	PFOZZ	4730-00-640-1051	96906	MS51879-5	ELBOW.PIPE TO TUBE FLUID PRESSURE LINE.	EA	18
184	5	PAOFF	2530-00-436-3159	27315	2915N20F1	CYLINDER BRAKE MASTER CYLINDER	EA	9
Change 1 400.1								

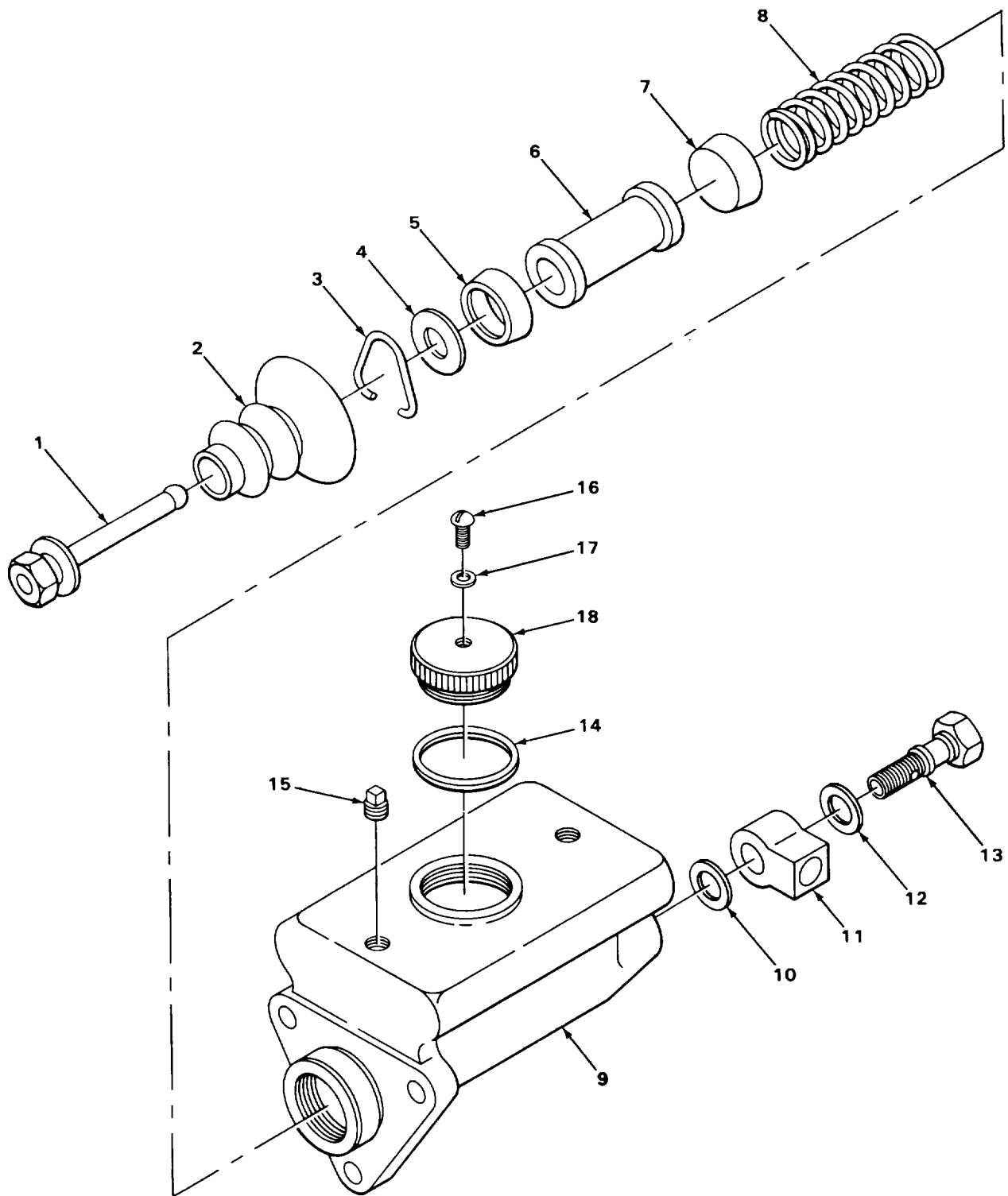

FIGURE 184A. CONTROL STAND MASTER CYLINDER.

Change 1 400.2

SECTION II

TM5-3895-281-24P

(1) ILLUSTRATION		(2)	(3)	(4)	(5)	(6)	(7)	(8)
(a) FIG NO	(b) ITEM NO	SMR CODE	NATIONAL STOCK NUMBER	FSCM	PART NUMBER	DESCRIPTION USABLE ON CODE	U/M	QTY INC IN UNIT
						2406(CONT)		
184A	14	XOOZZ		62477	FC4540	GASET.....	EA	1
184A	15	PFOZZ	4730-00-018-9566	66640	9112001	PLUG,PIPE.....	EA	1
184A	16	PFOZZ	5305-00-141-7580	27315	0861V028	SCREW,MACHINE,HEXAG.....	EA	1
184A	17	XBOZZ		63477	FC4385	GASKET.....	EA	1
184A	18	XBOZZ		63477	FC11126	CAP, FILLER].....	EA	1
Change 1 401								

1
2 THRU 19

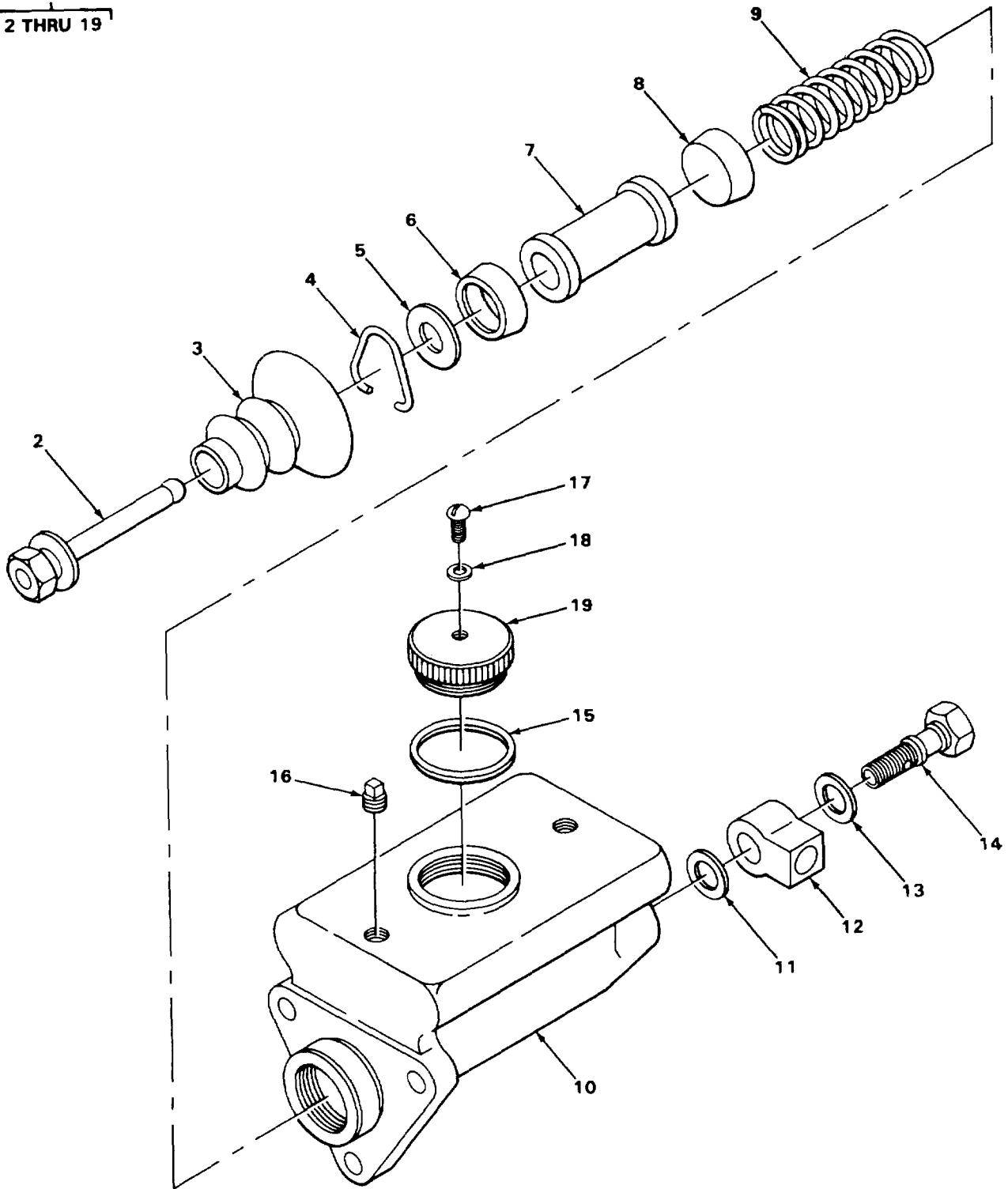

TA215958

FIGURE 185. SWING BRAKE MASTER CYLINDER

SECTION II

TM5-3895-281-24P

(1) ILLUSTRATION		(2)	(3)	(4)	(5)	(6)	(7)	(8)
(a) FIG NO	(b) ITEM NO	SMR CODE	NATIONAL STOCK NUMBER	FSCM	PART NUMBER	DESCRIPTION USABLE ON CODE	U/M	QTY INC IN UNIT
						2406(CONT)		
185	1	PAOFF	2530-00-436-3159	27315	2915N20F1	CYLINDER,ASSEMBLY SWING BRAKE	EA	1
185	15	PAOZZ	5365-00-427-2834	63477	F4540	GASKET,CAP	EA	1
185	16	PFOZZ	4730-00-018-9566	66640	9112001	PLUG,PIPE	EA	1
185	17	PAOZZ	5305-00-470-9703	27315	17-2915N20F1	SCREW,MACHINE,HEXAG	EA	1
185	18	XBOZZ		63477	FC4385	GASKET	EA	1
185	19	XBOZZ		63477	FC11126	CAP,FILLER	EA	1
Change 1 403								

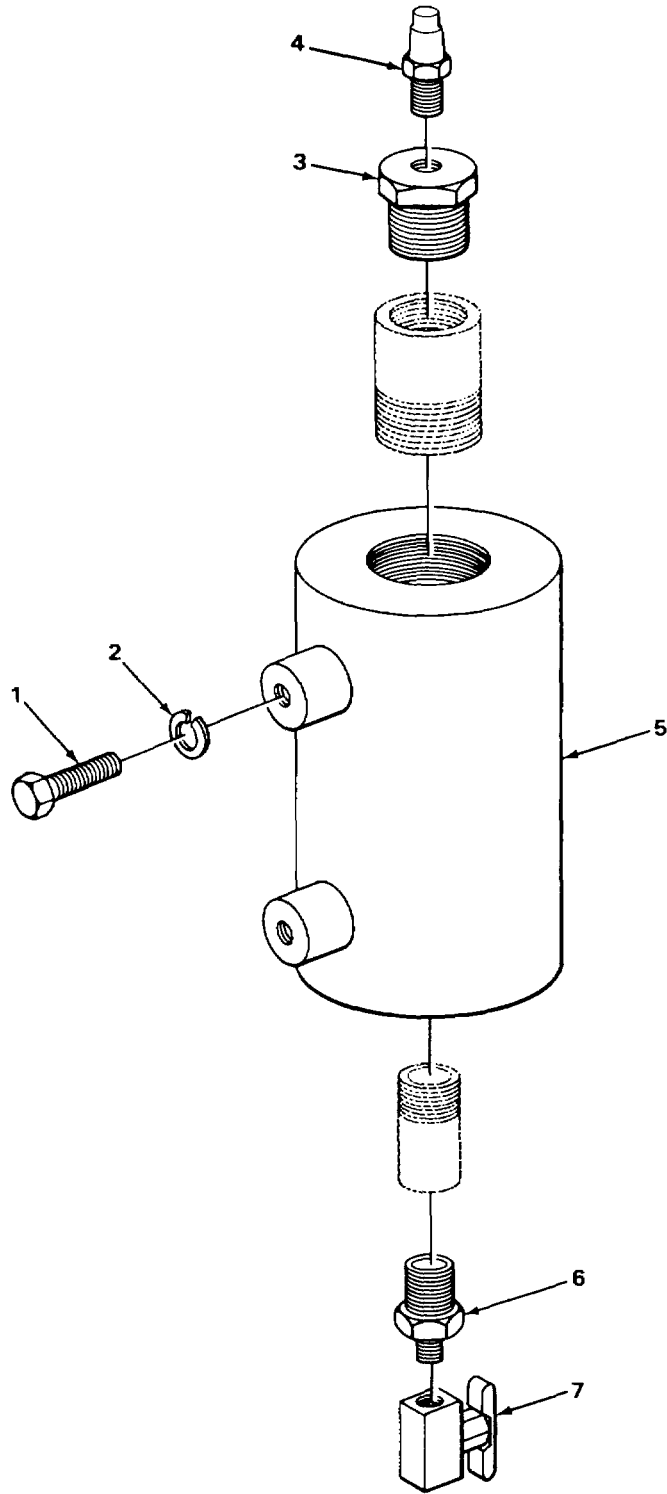

TA24267

FIGURE 186. HYDRAULIC TANK AND FITTINGS.

Change 1 404

SECTION II

TM5-3810-288-20P

(1) ILLUSTRATION		(2)	(3)	(4)	(5)	(6)	(7)	(8)
(a) FIG NO	(b) ITEM NO	SMR CODE	NATIONAL STOCK NUMBER	FSCM	PART NUMBER	DESCRIPTION USABLE ON CODE	U/M	QTY INC IN UNIT
						2408-LIQUID TANKS OR RESERVOIRS		
186	1	XDOZZ		27315	0627V038	SCREW TANK MOUNTING	EA	2
186	2	PAOZZ	5310-10-637-9541	96906	M35338-46	WASHER,LOCK TANK MOUNTING.....	EA	2
186	3	PFOZZ	4730-00-436-7682	27315	2401V006	REDUCER	EA	1
186	4	PADZZ	2520-00-101-2279	70270	300290	BREATHER	EA	1
186	5	XBOZZ		27315	227N15	TANK	EA	1
186	6	XBOZZ		27315	25-2100J363	REDUCER	EA	1
186	7	PAOZZ	4820-00-174-0315	79470	6820	COCK, SCREW STEM.....	EA	1
					Change 1 405			

1
2 THRU 4

6
7 THRU 9

11
12 THRU 16

21
22 THRU 24

26
27 THRU 29

30
31 THRU 33

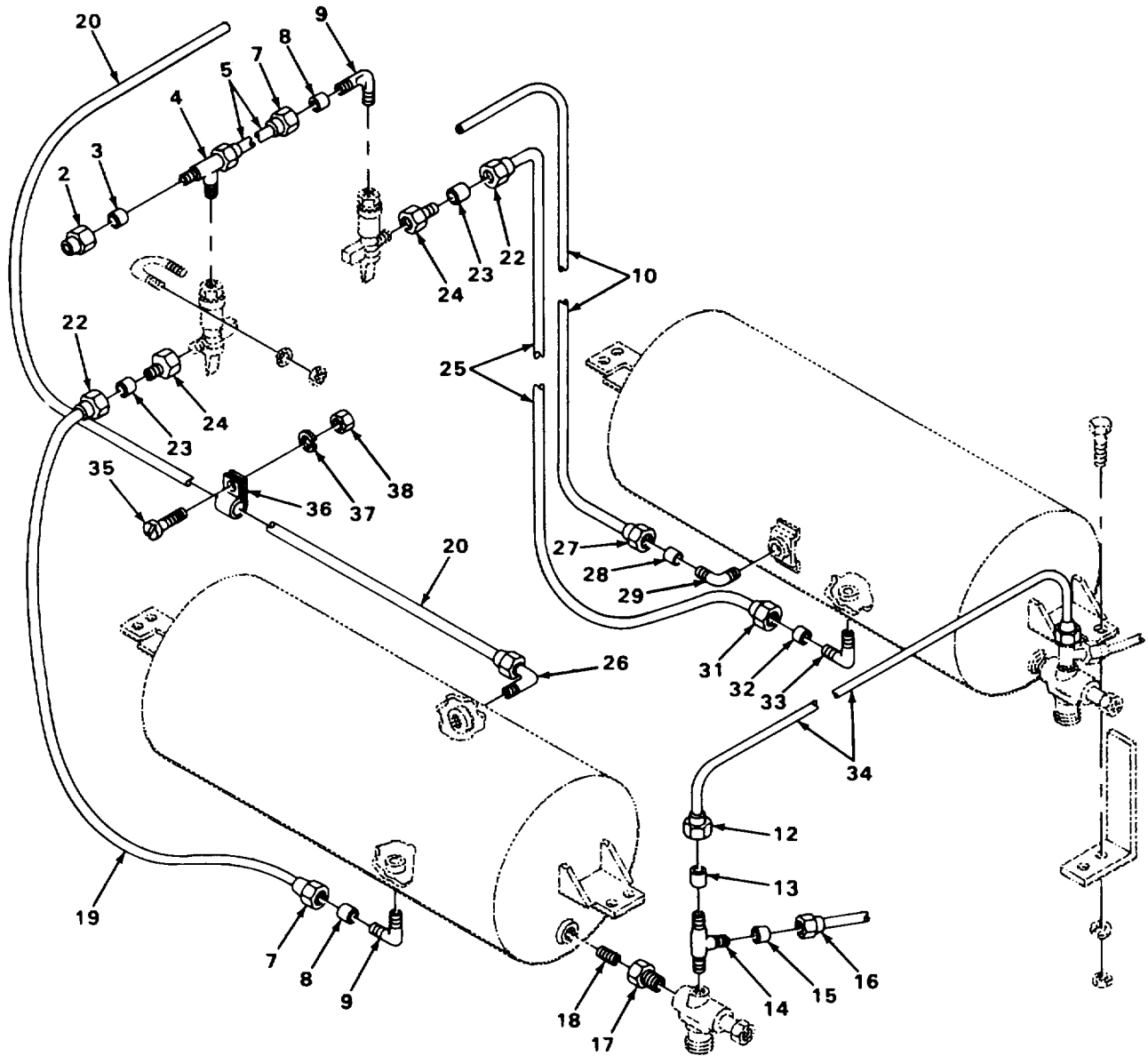

FIGURE 187. AIR RESERVOIR UNES AND FITTINGS.

TA215961

SECTION II

TM5-3810-288-20P

(1) ILLUSTRATION		(2)	(3)	(4)	(5)	(6)	(7)	(8)
(a) FIG NO	(b) ITEM NO	SMR CODE	NATIONAL STOCK NUMBER	FSCM	PART NUMBER	DESCRIPTION USABLE ON CODE	U/M	QTY INC IN UNIT
						GROUP 43-GAS, AIR, AND VACUUM SYSTEMS 4316-ASSEMBLED HOSE, FITTINGS, LINES, BREATHERS, FILTERS AND TRAPS		
187	1	PFOOO	4730-00-288-9490	06853	205103	TEE,PIPE TO TUBE	EA	1
187	2	PFOZZ	4730-00-278-8825	96906	MS39196-3	NUT,TUBE	EA	1
187	3	PAOZZ	4730-00-293-7108	96906	MS39197-3	SLEEVE,TUBE	EA	1
187	4	XBOZZ		06853	200438	BODY	EA	1
187	5	MOOZZ		27315	111-8100J1245	TUBE MANUFACTURE FROM NSN 4710-00-277-4525..	EA	1
187	6	XBOOO		79470	C5405X6X8	ELBOW PIPE TO TUBE	EA	3
187	7	PFOZZ	4730-00-278-5491	96906	MS39196-5	NUT.....	EA	1
187	8	PFOZZ	4730-00-426-8180	06853	210612	SLEEVE.....	EA	1
187	9	XBOZZ		06853	232860	BODY.....	EA	1
187	10	XDOZZ		06853	118-8100J1245	TUBE	EA	1
187	11	PFOOO	4730-00-737-7855	06853	215703	TEE,PIPE TO TUBE	EA	1
187	12	PFOZZ	4730-00-278-8825	96906	MS39196-3	NUT,TUBE	EA	1
187	13	PAOZZ	4730-00-293-7108	96906	MS39197-3	SLEEVE,TUBE	EA	1
187	14	XBOZZ		06853	203749	BODY	EA	1
187	15	PFOZZ	4730-01-149-1559	06853	203754	SLEEVE,TUBE	EA	1
187	16	PFOZZ	4730-00-355-3669	06853	203755	NUT,TUBE	EA	1
187	17	XBOZZ		06853	610RN	BUSHING,PIPE	EA	2
187	18	PFOZZ	4730-00-249-9714	79470	3325X6	PLUG,PIPE	EA	2
187	19	MOOZZ		27315	180-8100J1245	TUBE MANUFACTURE FROM NSN 4710-00-.....	EA	1
187	20	MOOZZ		27315	116-8100J1245	TUBE,RESERVOIR TO R MANUFACTURE FROM.....	EA	1
187	21	XBOOO	4730-00-350-9761	96906	MS39181-3	ADAPTER.....	EA	2
187	22	PFOZZ	4730-00-278-8825	96906	MS39196-3	NUT,TUBE	EA	1
187	23	PAOZZ	4730-00-293-7108	96906	MS39197-3	SEEVE,TUBE	EA	1
187	24	PFOZZ	4730-00-832-7012	06853	202653	BODY	EA	1
187	25	MOOZZ		27315	110-8100J1245	TUBE,COPPER MANUFACTURE FROM NSN	EA	1
187	26	PFOOO	4730-00-512-1944	81495	1219-413	ELBOW,PIPE TO TUBE	EA	2
187	27	PFOZZ	4730-00-278-5491	96906	MS39196-5	NUT,TUBE	EA	1

Change 1 407

SECTION II

TM5-3810-288-20P

(1) ILLUSTRATION		(2)	(3)	(4)	(5)	(6)	(7)	(8)
(a) FIG NO	(b) ITEM NO	SMR CODE	NATIONAL STOCK NUMBER	FSCM	PART NUMBER	DESCRIPTION USABLE ON CODE	U/M	QTY INC IN UNIT
						4316(CONT)		
187	28	PFOZZ	4730-00-426-8180	06853	21012	SLEEVE,TUBE	EA	1
187	29	XBOZZ		06853	232806	BODY	EA	1
187	30	PFOOO	4730-01-014-9045	96906	MS39185-6	ELBOW,PIPE TO TUBE	EA	1
187	31	PFOZZ	4730-00-278-8825	96906	MS39196-3	NUT,TUBE	EA	1
187	32	PAOZZ	4730-00-293-7108	96906	MS39197-3	SLEEVE,TUBE	EA	1
187	33	XBOZZ		06853	213674	BODY	EA	1
187	34	MOOZZ		27315	109-8100J1245	TUBE MANUFACTURE FROM NSN 4710 277-4525	EA	1
187	35	PAOZZ	5305-00-225-3839	96906	MS90725-8	BOLT,MACHINE CLAMP MOUNTING.....	EA	1
187	36	PFOZZ	5340-01-178-2157	06853	232825	CLAMP, LOOP	EA	1
187	37	PAOZZ	5310-00-582-965	96906	MS35338-44	WASHERLOCK CLAMP MOUNTING	EA	1
187	38	PAOZZ	5310-00-763-0040	27315	2045V001	NUT,PLAIN,HEXAGON CLAMP MOUNTING	EA	1
408/(409 BLANK) Change 1								

SECTION II

TM5-3810-288-20P

(1) ILLUSTRATION		(2)	(3)	(4)	(5)	(6)	(7)	(8)
(a) FIG NO	(b) ITEM NO	SMR CODE	NATIONAL STOCK NUMBER	FSCM	PART NUMBER	DESCRIPTION USABLE ON CODE	U/M	QTY INC IN UNIT
						4317-MANIFOLD AND/OR CONTROL VALVES		
188	1	XBOZZ		27315	820T435	BOLT,U VALVE ASSEMBLY MOUNTING	EA	2
188	2	PAOZZ	5310-00-582-5965	96906	MS35338-44	WASHER,LOCK VALVE ASSEMBLY MOUNTING	EA	4
188	3	PFOZZ	5310-00-763-0040	27315	2045V00	NUT,HEXAGON VALVE ASSEMBLY MOUNTING.	EA	4
188	4	XDOFF		06853	7012-12	VALVE	EA	2
					Change 1 411			

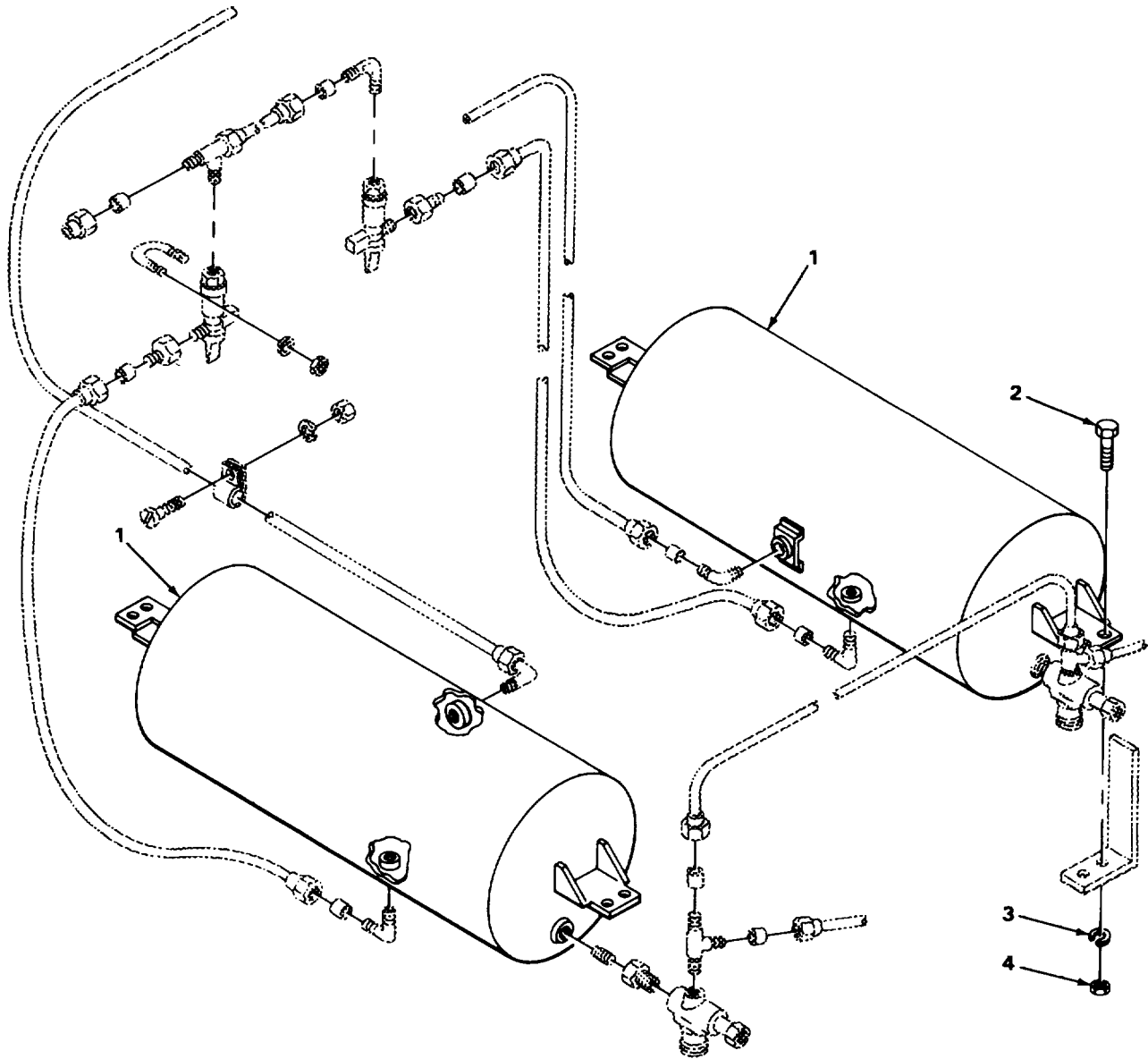

TA215964

FIGURE 189. AIR RESERVOIRS.

SECTION II

TM5-3810-288-20P

(1) ILLUSTRATION		(2)	(3)	(4)	(5)	(6)	(7)	(8)
(a) FIG NO	(b) ITEM NO	SMR CODE	NATIONAL STOCK NUMBER	FSCM	PART NUMBER	DESCRIPTION USABLE ON CODE	U/M	QTY INC IN UNIT
4						4321-TANKS OR RESERVOIRS		
189	1	XBOZZ		06853	282790	RESERVOIR,IREA	EA	2
189	2	PFOZZ	5305-01-211-5009	27315	0626V042	SCREW RESERVOIR MOUNTING	EA	8
189	3	PAOZZ	5310-00-261-7340	96906	MS35338-8	WASHER,LOCK RESERVOIR MOUNTING	EA	8
189	4	PFOZZ	5310-00-004-5042	27315	2045003	NUT,HEXAGON RESERVOIR MUNTING	EA	8
					Change 1 413			

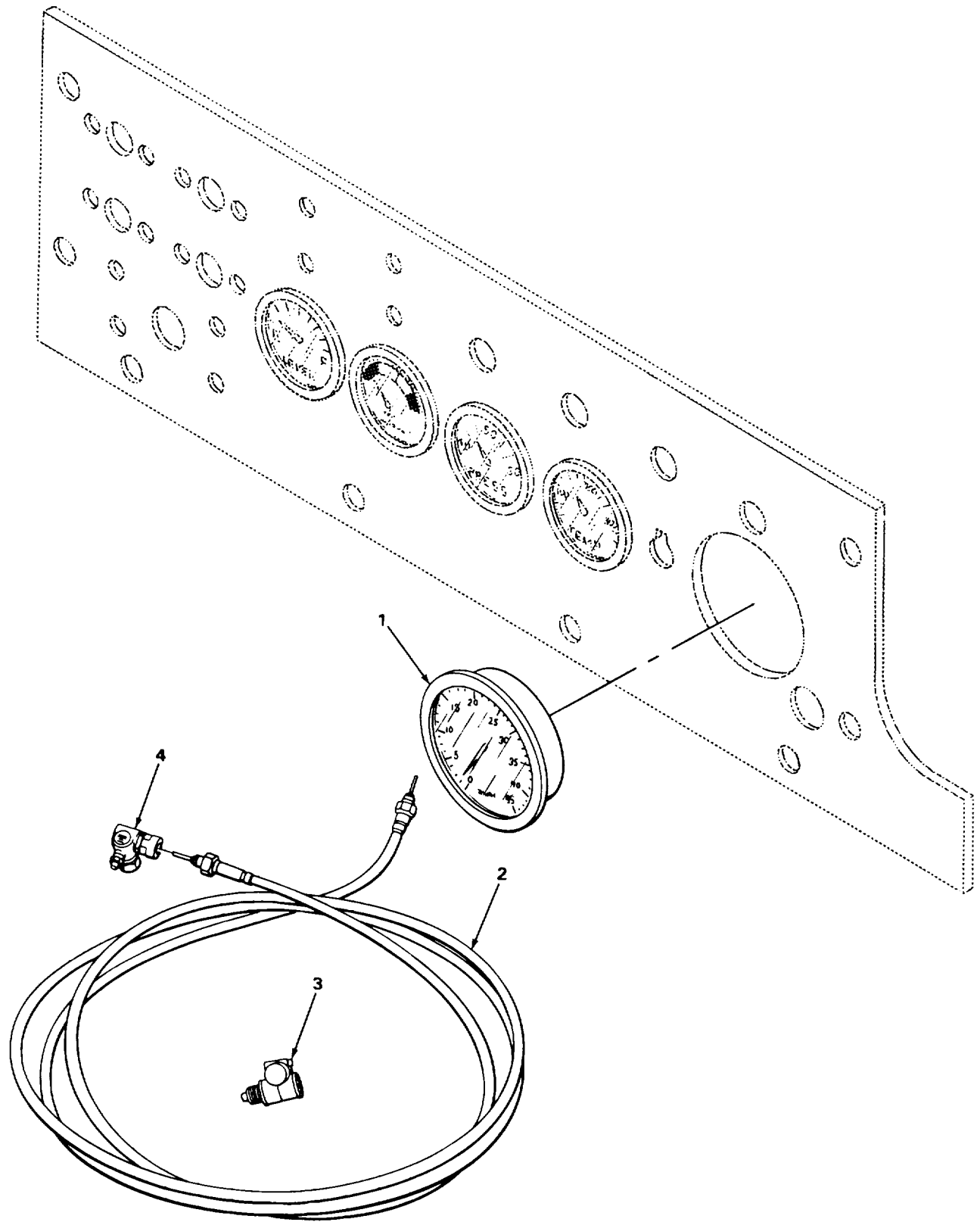

TA215965

FIGURE 190. CRANE TACHOMETER.

SECTION II

TM5-3810-288-20P

(1) ILLUSTRATION		(2)	(3)	(4)	(5)	(6)	(7)	(8)
(a) FIG NO	(b) ITEM NO	SMR CODE	NATIONAL STOCK NUMBER	FSCM	PART NUMBER	DESCRIPTION USABLE ON CODE	U/M	QTY INC IN UNIT
						GROUP 47-GAGES (NON ELECTRICAL), WEIGHING AND MEASURING DEVICES 4701-INSTRUMENTS (SPEED AND DISTANCE)		
190	1	PFOZZ		96906	MS359162	TACHOMETER.....	EA	1
190	2	XDOZZ		27315	446700E192	CABLE TACHOMETER DRIVE.....	EA	1
190	3	PAOZZ	6680-00-603-7572	57733	407010	ADAPTER,DRIVE TACHOMETER	EA	1
190	4	PFOZZ	6680-00-479-3424	27315	89Z308	ADAPTER,DRIVE	EA	1
					415			

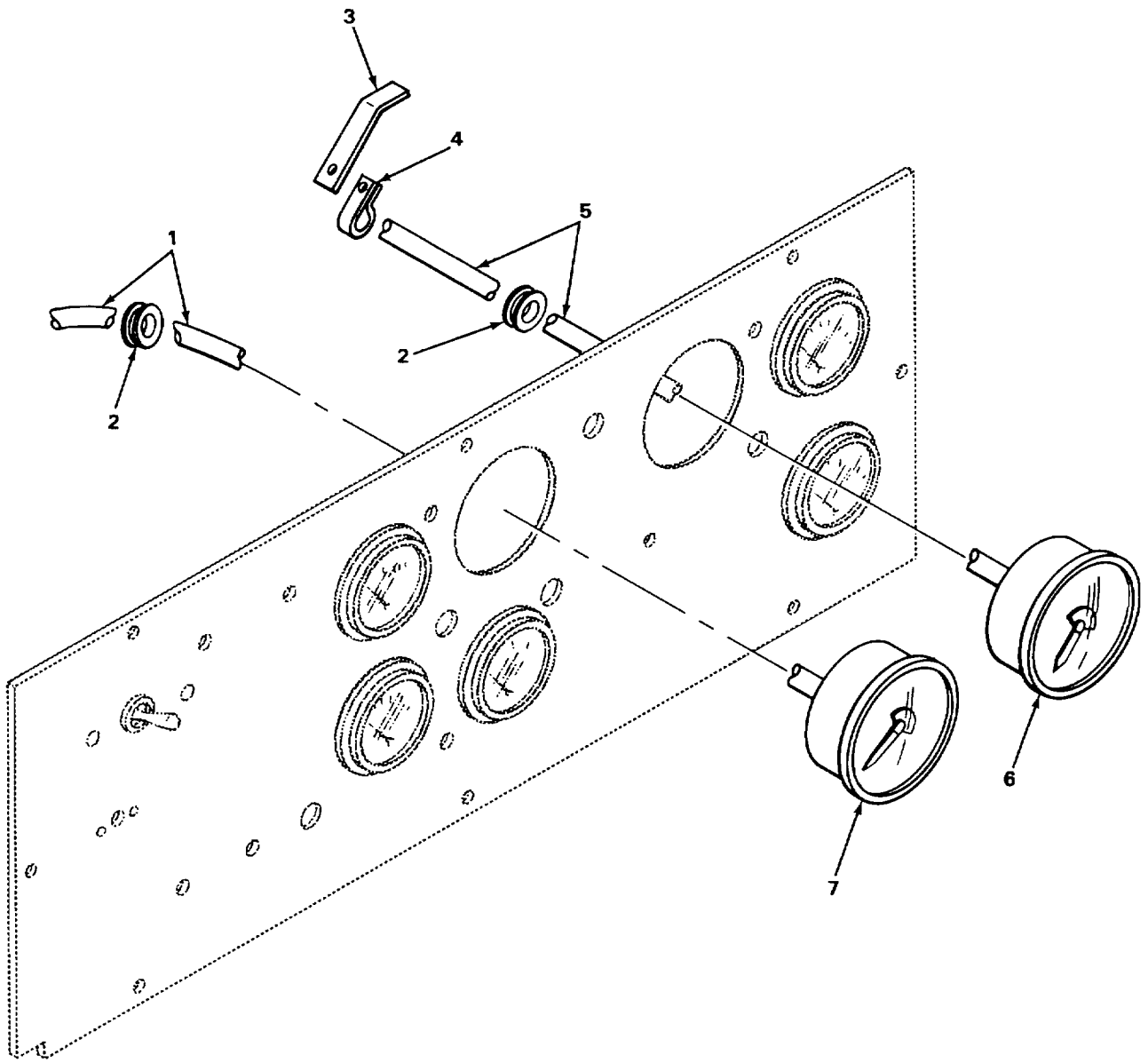

TA215966

FIGURE 191. CARRIER SPEEDOMETER AND TACHOMETER.

SECTION II

TM5-3810-288-20P

(1) ILLUSTRATION		(2)	(3)	(4)	(5)	(6)	(7)	(8)
(a) FIG NO	(b) ITEM NO	SMR CODE	NATIONAL STOCK NUMBER	FSCM	PART NUMBER	DESCRIPTION USABLE ON CODE	U/M	QTY INC IN UNIT
						4701(CONT)		
191	1	PAOZZ	6680-00-806-7229	57733	446900-1H134	SHAFT ASSEMBLY,FLEX SPEEDOMETER.....	EA	1
191	2	PFOZZ	5325-00-410-6813	79497	G1027	GROMMET, RUBBER CABLES	EA	2
191	3	XBOZZ		27315	6454476	SHAFT	EA	1
191	4	XBOZZ		75272	TC148	CLAMP SPEEDOMETER CABLE.....	EA..	3
191	5	PAOZZ	6680-00-798-3059	96906	MS51071-12	SHAFT ASSEMBLY,FLEX TACHOMETER	EA	1
191	6	PFOZZ	6680-00-825-2076	96906	MS35916-2	TACHOMETER.....	EA	1
191	7	PFOZZ		96906	MS39021-1	SPEEDOMETER.....	EA	1
Change 1 417								

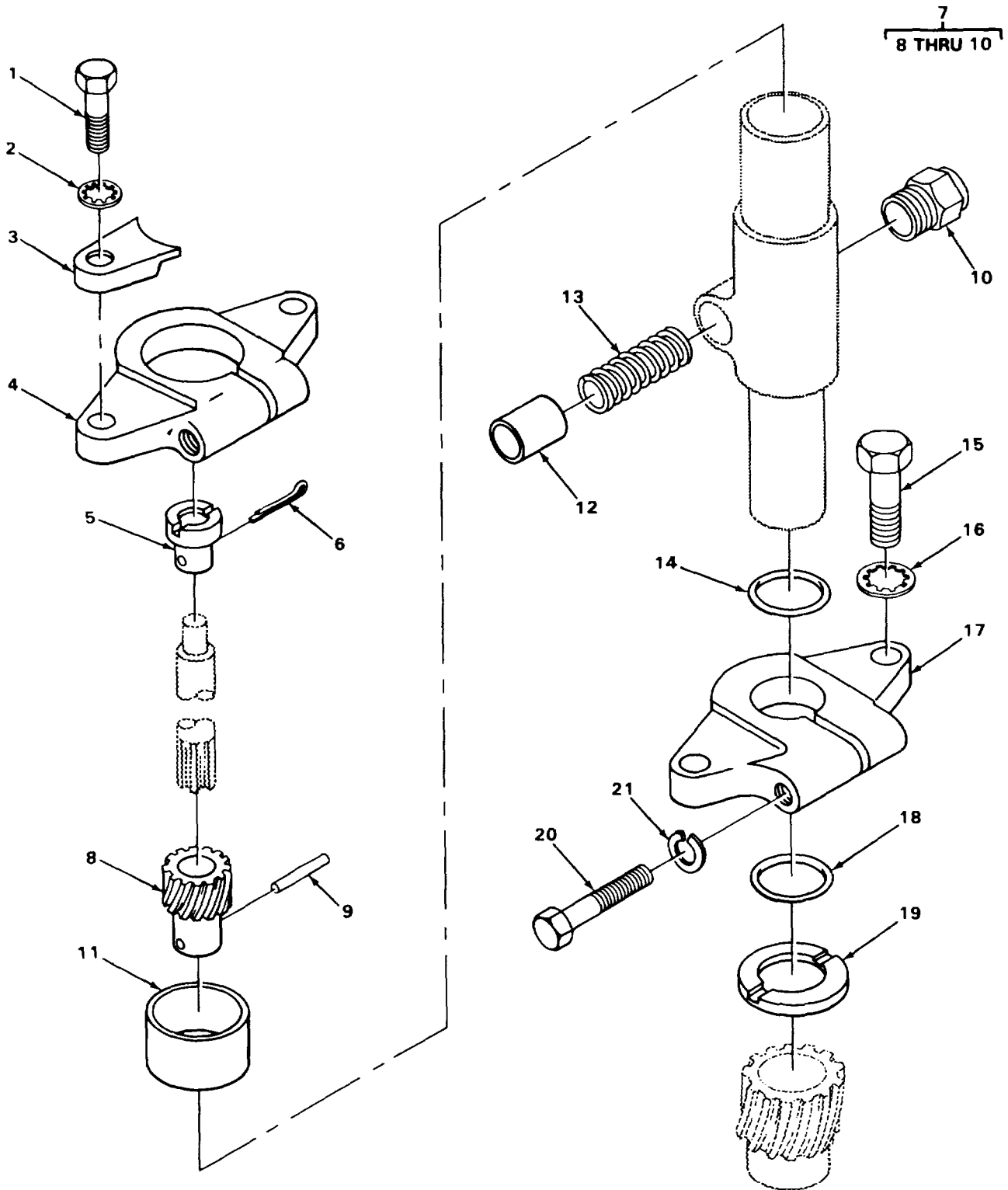

TA215968

FIGURE 192. CARRIER TACHOMETER DRIVE.

SECTION II

TM5-3810-288-20P

(1) ILLUSTRATION		(2)	(3)	(4)	(5)	(6)	(7)	(8)
(a) FIG NO	(b) ITEM NO	SMR CODE	NATIONAL STOCK NUMBER	FSCM	PART NUMBER	DESCRIPTION USABLE ON CODE	U/M	QTY INC IN UNIT
						4701(CONT)		
192	1	PAOZZ	5306-00-715-1927	64104	21349	BOLT MACHINE.....	EA	2
192	2	PFOZZ	5310-00-451-3388	64104	21611	WASHER,LOCK,INTERNA	EA	2
192	3	PFOZZ	2920-00-309-9096	64104	116294	SEAL DISTRIBUTOR	EA	2
192	4	XBOZZ		64104	152685A	CLAMP UPPER	EA	1
192	5	PFOZZ	2815-01-207-9655	64104	B5634A	COUPLING	EA	1
192	6	XBOZZ		27315	2201V040	PIN,COTTER	EA	1
192	7	PFOO0	2520-00-709-9678	19207	7323200	ADAPTER	EA	1
192	8	XBOZZ		64104	748798	GEAR,DRIVE.....	EA	1
192	9	XBOZZ		64101	28215	PIN,SPRING	EA	1
192	10	XBOZZ		64104	63737F	ADAPTER TACHOMETER	EA	1
192	11	XBOZZ		64104	152715	SPACER,CLAMP.....	EA	1
192	12	XBOZZ		57733	408934	CUP,GREASE	EA	1
192	13	XDOZZ		57733	408912	SPRING	EA	1
192	14	XDOZZ		64104	63043B	SEAL,OIL.....	EA	1
192	15	XDOZZ		64104	21347	SCREW	EA	2
192	16	XDOZZ		64104	21625	WASHER,LOCK,INTERNA	EA	2
192	17	XBOZZ		64104	152685	CLAMP LOWER	EA	1
192	18	PFOZZ	5330-00-095-6698	64104	118013P	SEAL DISTRIBUTOR	EA	1
192	19	XBOZZ		64104	B363	WASHER	EA	3
192	20	XDOZZ		64104	21320	SCREW	EA	2
192	21	XDOZZ		64104	21538	WASHER,LOCK.....	EA	2

Change 1 419

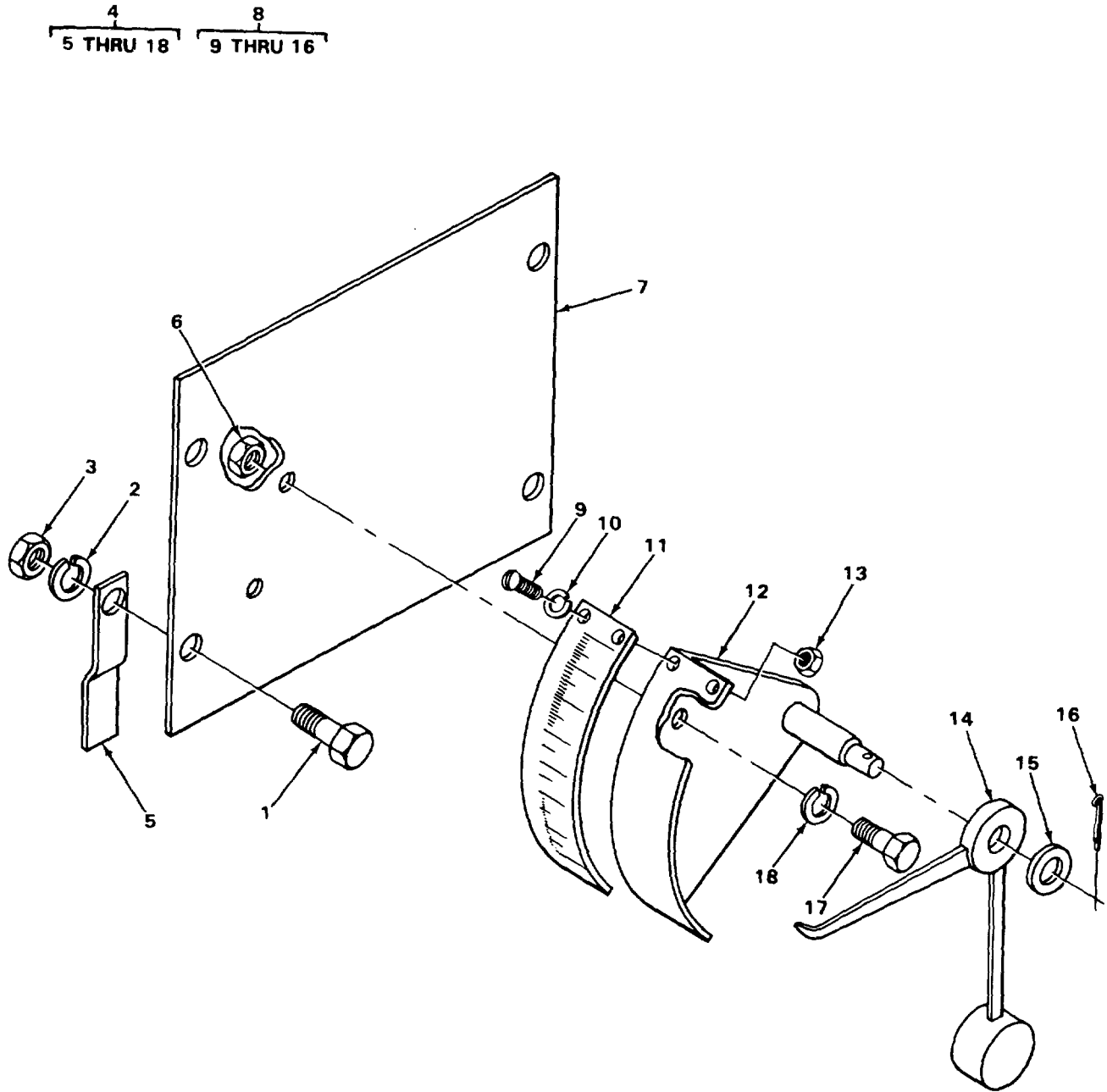

FIGURE 193. BOOM ANGLE INDICATOR ASSEMBLY.

TA215972

SECTION II

TM5-3810-288-20P

(1) ILLUSTRATION		(2)	(3)	(4)	(5)	(6)	(7)	(8)
(a) FIG NO	(b) ITEM NO	SMR CODE	NATIONAL STOCK NUMBER	FSCM	PART NUMBER	DESCRIPTION USABLE ON CODE	U/M	QTY INC IN UNIT
						GROUP 73-CONCRETE AND ASPHALT EQUIPMENT COMPONENTS 7327-MECHANICAL LEVEL INDICATOR		
193	1	PAOZZ	5305-00-007-2895	27315	0626V078	SCREW,CAP,HEXAGON H	EA	4
193	2	PFOZZ	5310-00-765-2079	27315	3615V011	WASHER,LOCK	EA	4
193	3	PFOZZ	5300-00-006-2290	27315	2045V005	NUT,PLAIN HEXAGON	EA	4
193	4	PFOOO	3810-01-199-7981	27315	2100P56-7	INDICATOR ASSEMBLY BOOM ANGLE	EA	1
193	5	XBOZZ		27315	216T626	SUPPORT	EA	4
193	6	PFOZZ	5310-00-763-0040	27315	2045V001	NUT,PLAIN HEXAGON	EA	2
193	7	XBOZZ		27315	218T597	PLATE MOUNTING	EA	1
193	8	PAOOO	3815-00-436-3165	27315	2100N90F1	INDICATOR ASSEMBLY	EA	1
193	9	XDOZZ		27315	0860V021	SCREW,MACHINE,ROUND HEAD,PLATE MOUNTING	EA	4
193	10	XDOZZ		27315	3615V502	WASHER,LOCK PLATE MOUNTING	EA	4
193	11	PFOZZ	5355-00-241-0544	27315	322712	DIAL PLATE	EA	1
193	12	XAOZZ		27315	211P66	BASE PLATE	EA	1
193	13	PFOZZ	5310-00-821-2369	27315	2136V002	NUT,PLAIN HEXAGON	EA	4
193	14	XDOZZ		27315	211P67F	INDICATOR BOOM ANGLE.....	EA	1
193	15	PFOZZ	5310-00-765-2073	27315	3611V010	WASHER.FLAT INDICATOR MOUNTING.....	EA	2
193	16	PFOZZ	5315-00-839-5822	96906	MS24665-353	PIN,COTTER INDICATOR MOUNTING	EA	1
193	17	PFOZZ	5305-00-225-3839	96906	MS90725-8	SCREW,CAP,HEXAGON	EA	2
193	18	PAOZZ	5310-00-582-5965	96906	MS35338-44	WASHER,LOCK	EA	2

Change 1 420.1

1
2 THRU 28

7
8 THRU 11

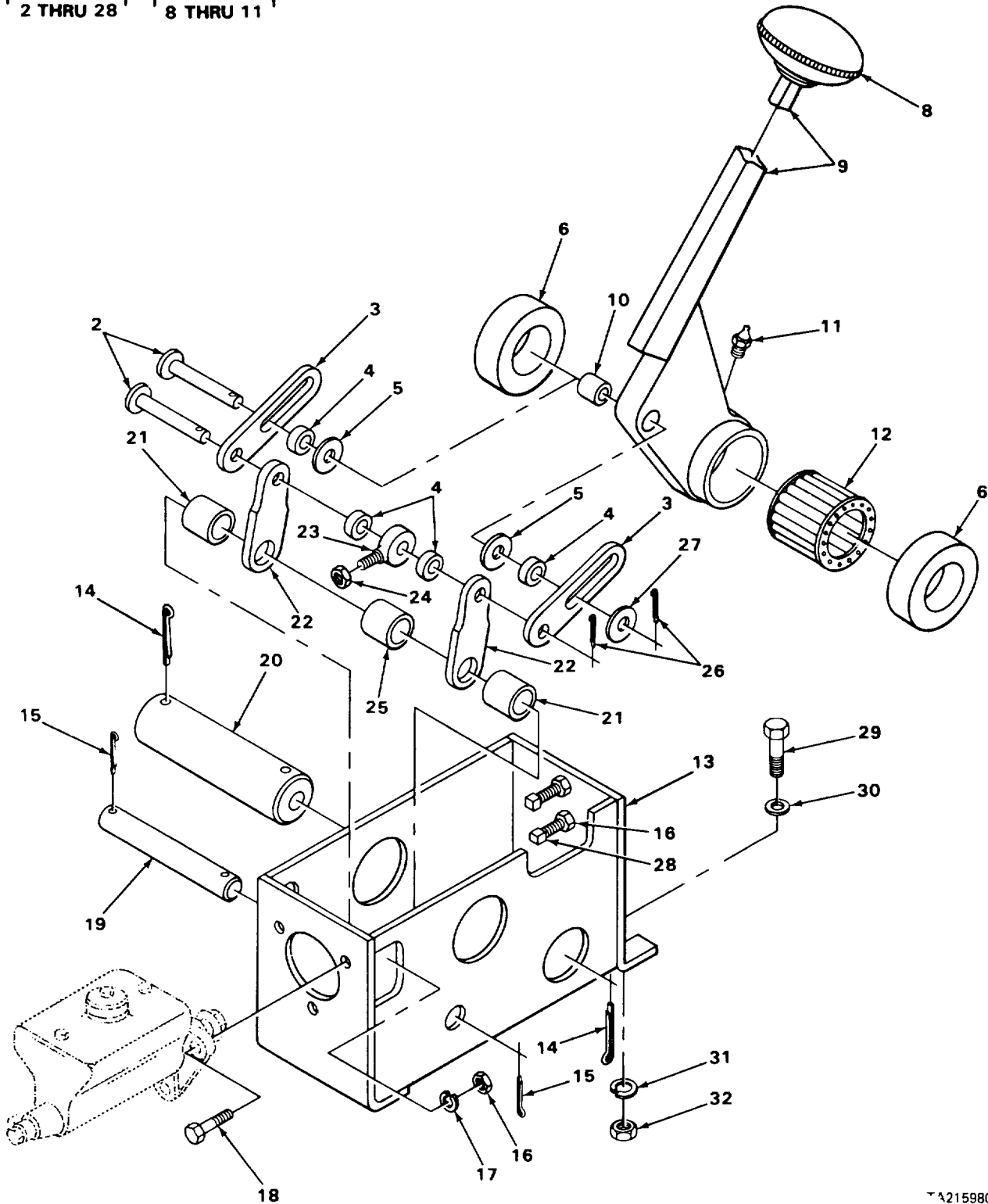

4215980

FIGURE 193A. SWING BRAKE CONTROL ASSEMBLY AND MOUNTING.

420.2 Change 1

SECTION II

TM5-3810-288-20P

(1) ILLUSTRATION		(2)	(3)	(4)	(5)	(6)	(7)	(8)
(a) FIG NO	(b) ITEM NO	SMR CODE	NATIONAL STOCK NUMBER	FSCM	PART NUMBER	DESCRIPTION USABLE ON CODE	U/M	QTY INC IN UNIT
193A	8	PFOZZ	5335-00-152-8353	78640	A385A	GROUP 74-CRANES, SHOVELS AND EARTH MOVING EQUIPMENT COMPONENTS 7403 - SWINGER KNOT,LEVER	EA	1
					Change 1 421			

1
2 THRU 9

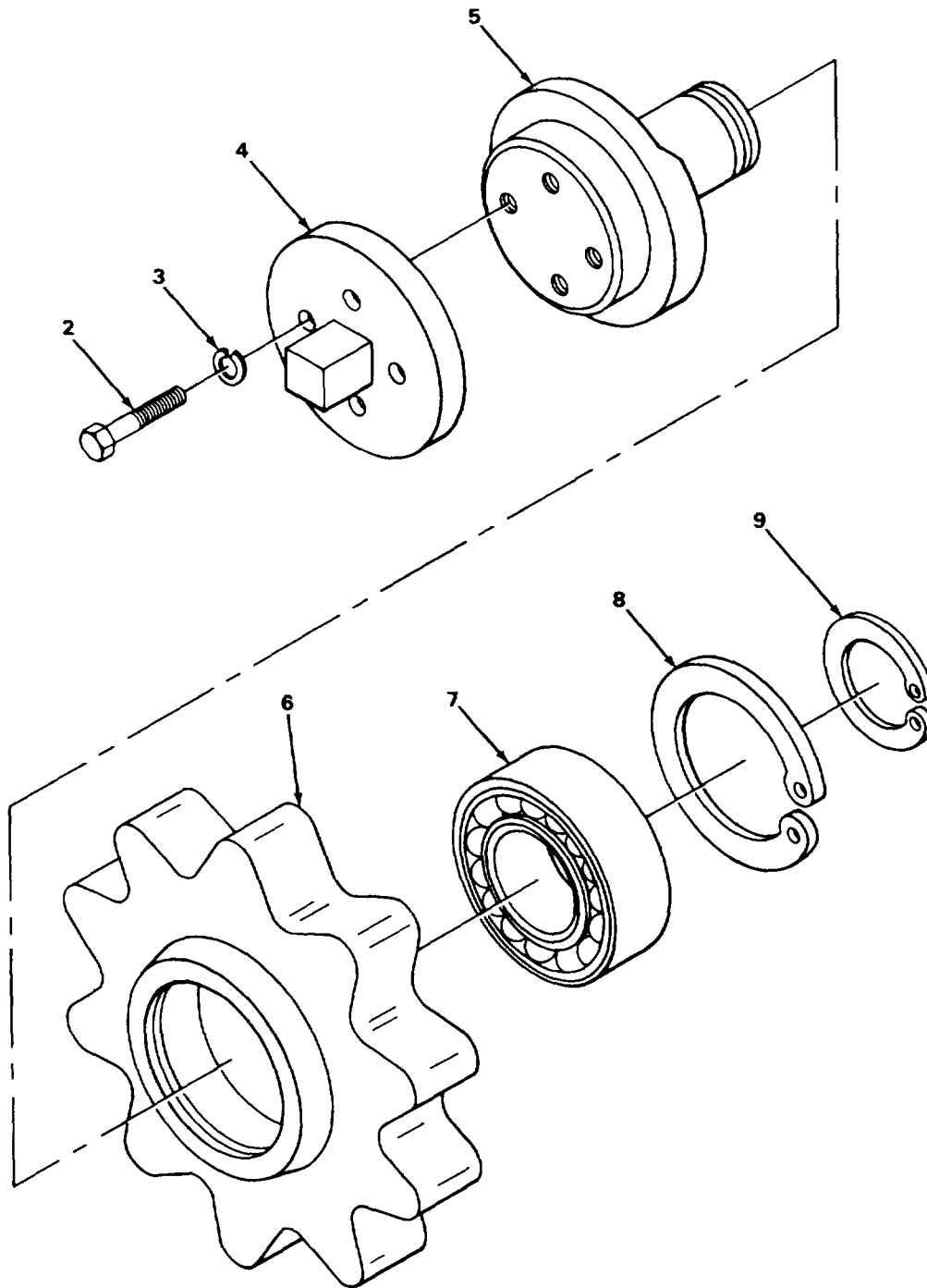

TA215983

FIGURE 194. IDLER SPROCKET ASSEMBLY.

SECTION II

TM5-3810-288-20P

(1) ILLUSTRATION		(2)	(3)	(4)	(5)	(6)	(7)	(8)
(a) FIG NO	(b) ITEM NO	SMR CODE	NATIONAL STOCK NUMBER	FSCM	PART NUMBER	DESCRIPTION USABLE ON CODE	U/M	QTY INC IN UNIT
194	1	XBOFF		27315	2910PIIF1	GRP 74-CRANES, SHOVELS AND EARTH MOVING EQUIPENT COMPONENTS 7410-SHVEL FRONT ATTACHMENTS SPROCKET ASSEBLY.....	EA	1
Change 1 423/(424 deleted)								

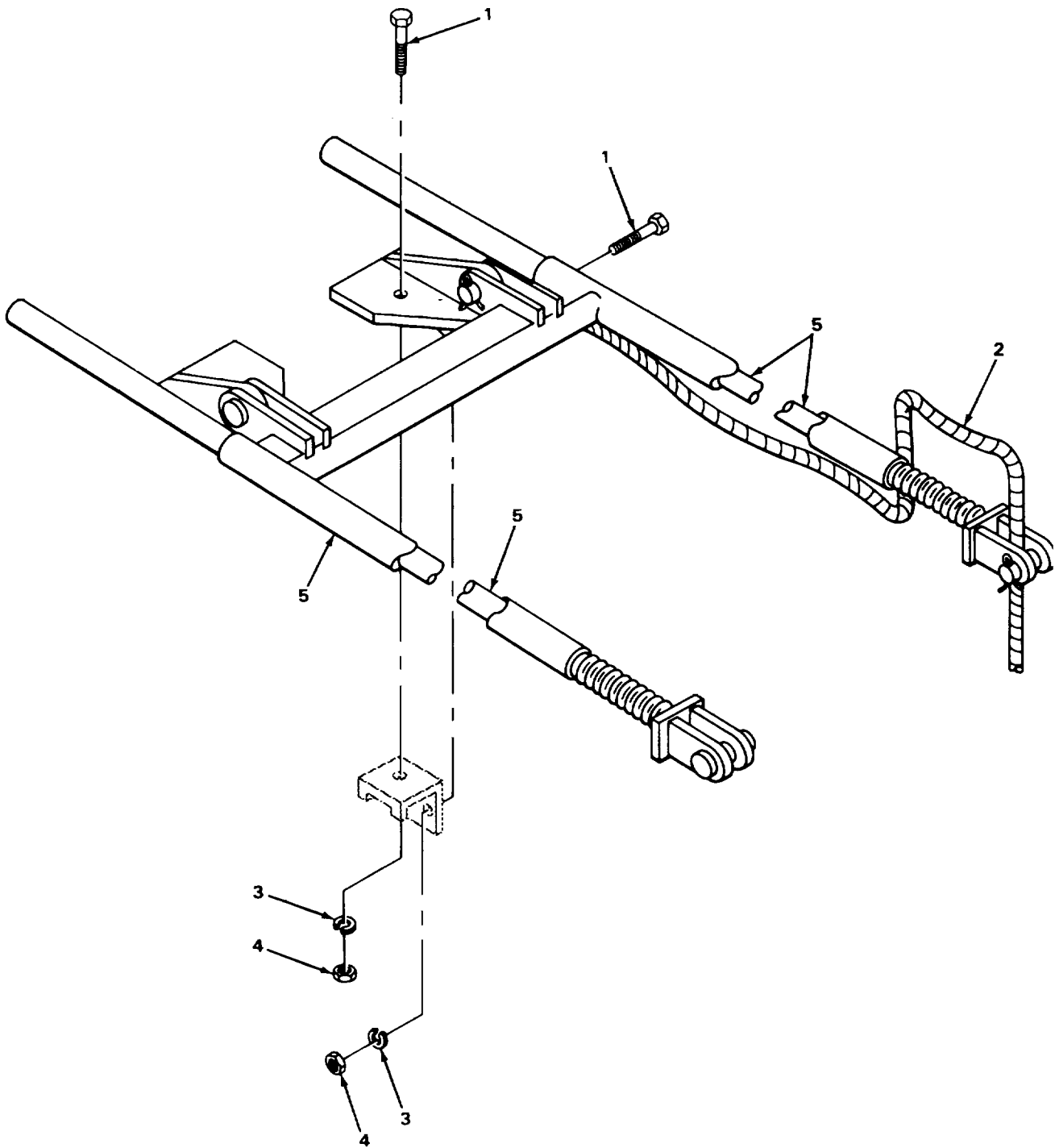

FIGURE 196. BACKSTOP ASSEMBLY AND MOUNTING.

426/(425 deleted) Change 1

SECTION II

TM5-3810-288-20P

(1) ILLUSTRATION		(2)	(3)	(4)	(5)	(6)	(7)	(8)
(a) FIG NO	(b) ITEM NO	SMR CODE	NATIONAL STOCK NUMBER	FSCM	PART NUMBER	DESCRIPTION USABLE ON CODE	U/M	QTY INC IN UNIT
						7411-CRANE DRAGLINE OR CLAMSHELL ATTACHMENTS		
196	1	PFOZZ	5305-00-005-5829	27315	0627VI67	BOLT,MACHINE HEXAGO BACKSTOP ASSEMBLY G MOUNTIN	EA	4
196	2	MOOZZ		19207	2746816-1	CABLE,BOOM HOIST MANUFACTURE FROM NSN 4010-00-274-6816.....	EA	1
196	3	PFOZZ	5310-00-765-2078	27315	3615V017	WASHER,LOCK BACKSTOP ASSEMBLY MOUNTING	EA	4
196	4	XDOZZ		27315	2 045V01	NUT,PLAIN HEXAGON BACKSTOP ASSEMBLY	EA	4
196	5	PBO00	3815-00-436-3166	27315	2100N214	BACKSTOP ASSEMBLY,B	EA	1
					427			

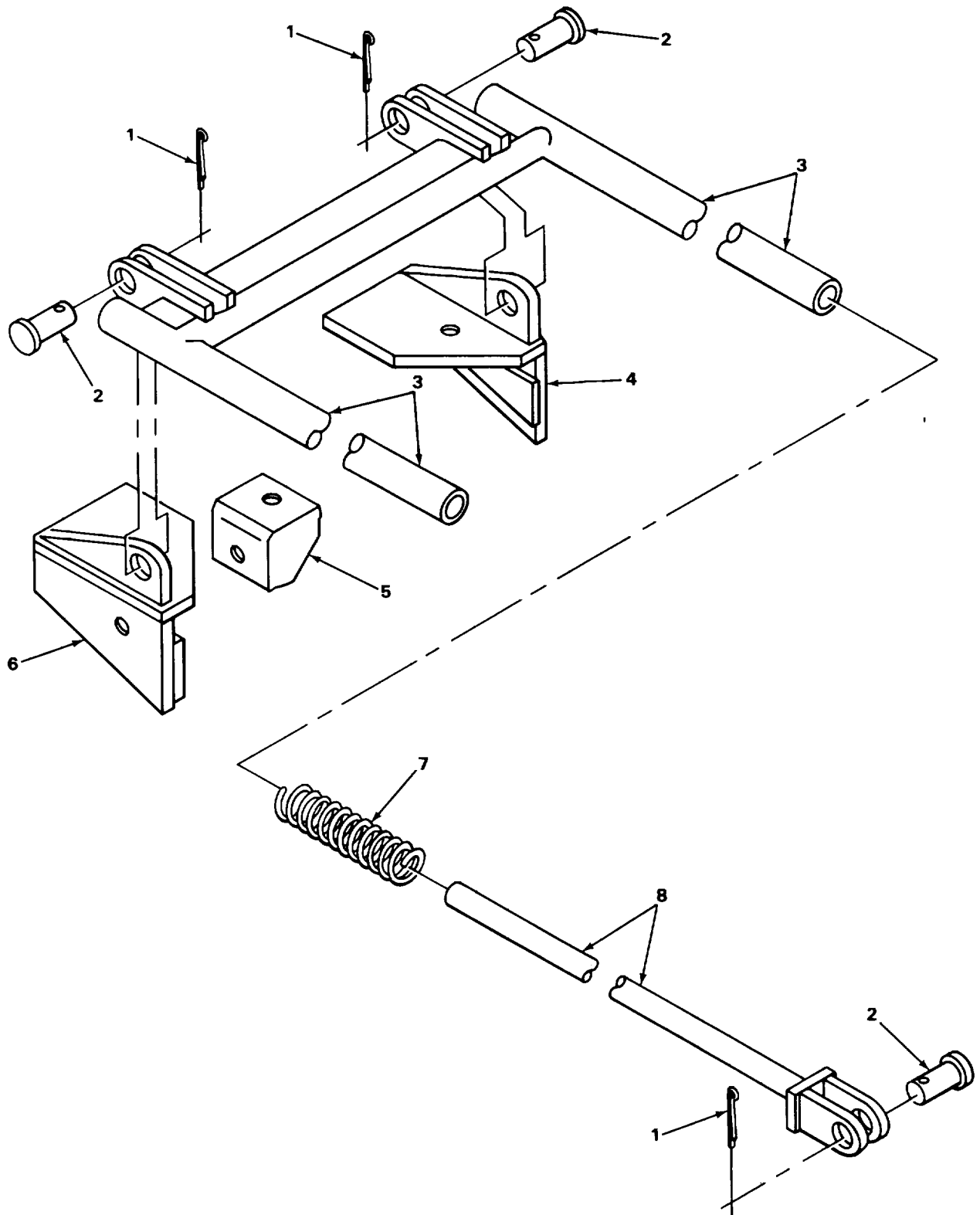

TA215986

FIGURE 197. BACKSTOP ASSEMBLY.

SECTION II

TM5-3810-288-20P

(1) ILLUSTRATION		(2)	(3)	(4)	(5)	(6)	(7)	(8)
(a) FIG NO	(b) ITEM NO	SMR CODE	NATIONAL STOCK NUMBER	FSCM	PART NUMBER	DESCRIPTION USABLE ON CODE	U/M	QTY INC IN UNIT
						7411(CONT)		
197	1	PFOZZ	5315-00-846-4297	96906	MS24665-752	PIN,COTTER	EA	4
197	2	XBOZZ		27315	219T274	PIN,STRAIGHT,HEADED	EA	4
197	3	XBOZZ		27315	220N5	BACKSTOP MEMBER OUTER.....	EA	1
197	4	XBOZZ		2731	216N128D2	BRACKET BACKSTOP MOUNTING,LEFT HAND.....	EA	1
197	5	XBOZZ		27315	216T616	BRACKET	EA	2
197	6	XBOZZ		27315	216N128D1	BRACKET BACKSTOP MOUNTING,RIGHT HAND.....	EA	1
197	7	PAOZZ	5360-00-456-2456	27315	17Z438	SPRING,HELICAL	EA	2
197	8	XBOZZ		27315	220P194	BACKSTOP MEMBER INNER	EA	1
					429			

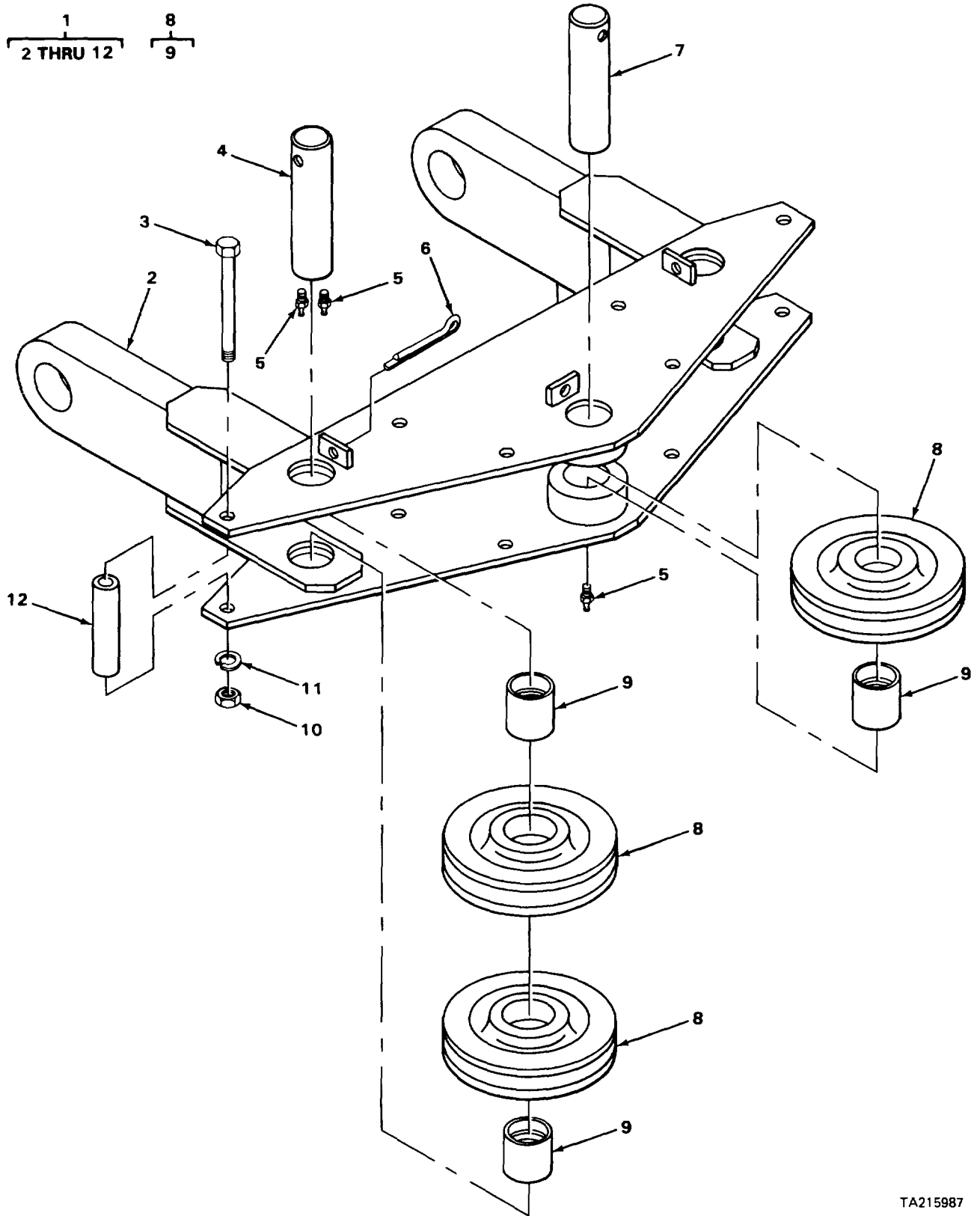

TA215987

FIGURE 198. UPPER SPREADER ASSEMBLY.

SECTION II

TM5-3810-288-20P

(1) ILLUSTRATION		(2)	(3)	(4)	(5)	(6)	(7)	(8)
(a) FIG NO	(b) ITEM NO	SMR CODE	NATIONAL STOCK NUMBER	FSCM	PART NUMBER	DESCRIPTION USABLE ON CODE	U/M	QTY INC IN UNIT
						7411 (CONT)		
198	1	PFOOO	3810-00-484-3074	27315	2100N200-1	SPREADER ASSEMBLY UPPER.....	EA	1
198	2	XBOZZ		27315	229N31	FRAME UPPER SPREADER.....	EA	1
198	3	PFOZZ	5305-00-005-8134	27315	0609V128	BOLT,MACHINE,HEXAGO.....	EA	6
198	4	XDOZZ		27315	219P94	PIN,STRAIGHT,HEADLE.....	EA	2
198	5	PAOZZ	4730-00-050-4208	96906	MS15003-1	FITTING,LUBRICATION.....	EA	5
198	6	XDOZZ		2735	2201V147	PIN,COTTER.....	EA	3
198	7	PAOZZ	5315-00-22-1587	27315	219P93	PIN,STRAIGHT,HEADLE.....	EA	1
198	8	PAOO	3020-00-436-3055	27315	207N4F	PULLEY,GROOVE.....	EA	5
198	9	XDOZZ		73160	RS-21	BUSHING,BRONZE.....	EA	5
198	10	PFOZZ	5310-00-006-2290	27315	2045V005	NUT,PLAIN HEXAGON.....	EA	6
198	11	PFOZZ	5310-00-765-2079	27315	3615V011	WASHER,LOCK.....	EA	6
198	12	XDOZZ		27315	18P931D156	SPACER.....	EA	6
					Change 1 431			

SECTION II

TM5-3810-288-20P

(1) ILLUSTRATION		(2)	(3)	(4)	(5)	(6)	(7)	(8)
(a) FIG NO	(b) ITEM NO	SMR CODE	NATIONAL STOCK NUMBER	FSCM	PART NUMBER	DESCRIPTION USABLE ON CODE	U/M	QTY INC IN UNIT
199	1	PAOFF	3940-00-404-1506	27315	8Z250	7411(CONT) HOOK ASSEMBLY LIFTING CRANE 20 TON.....	EA	1
199	7	PAOZZ	4730-00-050-4203	96906	MS15001-1	FITTING,LUBRICATION.....	EA	3
Change 2 433								

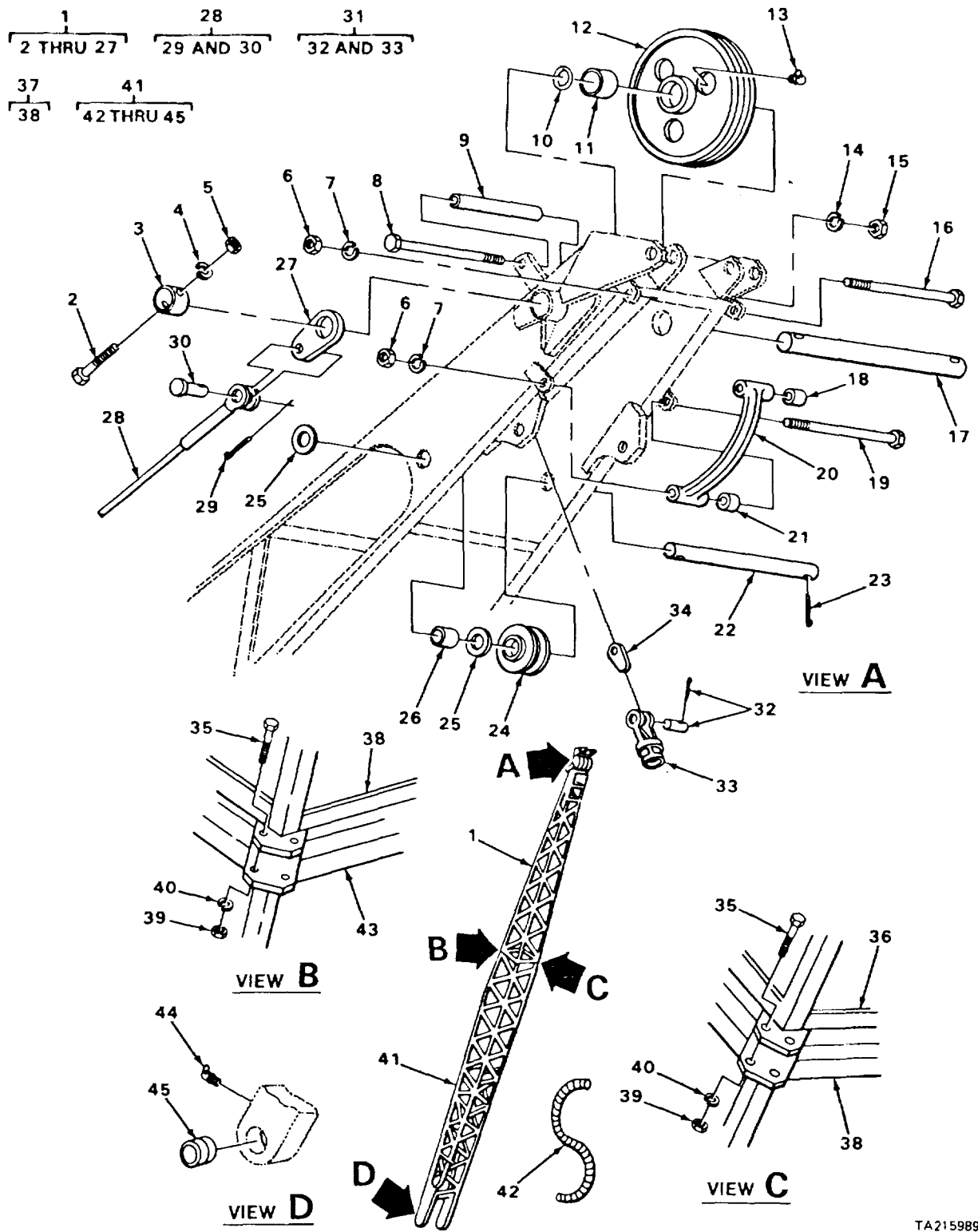

FIGURE 200. BOOM ASSEMBLY.

*U.S. GOVERNMENT PRINTING OFFICE: 1993 - 342-421/62540

PIN:02521-002

Change 2 434

TA215989

SECTION II

TM5-3810-288-20P

(1) ILLUSTRATION		(2)	(3)	(4)	(5)	(6)	(7)	(8)
(a) FIG NO	(b) ITEM NO	SMR CODE	NATIONAL STOCK NUMBER	FSCM	PART NUMBER	DESCRIPTION USABLE ON CODE	U/M	QTY INC IN UNIT
						7411 (CONT)		
200	1	PFODD	3815-00-400-5107	97403	13217E6264	BOOM SECTION OUTER WITH SHEAVES..... COMPONENTS SAME AS P N 13217E6285 EXCEPT..... WHERE INDIVIDUAL COMPONENTS ARE..... ANNOTATED	EA	1
200	1	PAODD	3815-00-120-4805	97403	13217E6285	BOOM SECTION OUTER LESS SHEAVES.....	EA	1
200	2	PAOZZ	5305-00-947-4363	96906	MS90728-200	SCREW,CAP,HEXAGON H COLLAR MOUNTING..... USE WITH BOOM SECTION P N 13217E6264 (97403)	EA	2
200	3	XBOZZ		97403	13217F3083	COLLAR USE WITH BOOM SECTION..... P N 13217E6264	EA	2
200	4	PADZZ	1530-00-584-7888	96906	MS35338-51	WASHER,LOCK COLLAR MOUNTING USE ON..... BOOM SECTION P N 13217E6264	EA	2
200	5	PAOZZ	5310-00-763-8921	96906	MS51967-23	NUT,PLAIN HEXAGON COLLAR MOUNTING..... USE WITH BOOM SECTION,PN 13217E6264	EA	2
200	6	PFOZZ		96906	MS1967-29	NUT,PLAIN HEXAGON USE WITH BOOM SECTION..... P N 13217E6264.....	EA	2
200	7	PAOZZ	5310-00-584-7889	96906	MS35338-53	WASHER LOCK USE WITH BOOM SECTION,..... P/N 13217E6264	EA	2
200	8	XBOZZ		27315	26-2100J341	BOLT, MACHINE, HEXAGO USE WITH BOOM..... SECTION,P/N 13217E6264	EA	1
200	9	XBOZZ		97403	132173084-2	SPACER,SLEEVE USE WITH BOOM SECTION,P'N..... 13217E6264 (97403)	EA	1
200	10	XBOZZ		97403	13217E3077	WASHER,THRUST USE WITH BOOM SECTION.PN..... 13217E6264.....	EA	4
200	11	PAOZZ	3120-00-661-9415	97403	13217E7540	BEARING,SLEEVE USE WITH BOOM SECTION.P'N..... 13217E6264.....	EA	3
200	12	XDOZZ		97403	13217E3008	PULLEY GROOVE WITH BEARINC,USE WITH P/N..... 13217E6264.....	EA	3
200	13	PAOZZ	4730-00-050-4208	96906	MS15003-1	FITTING,LUBRICATION USE WITH BOOM..... SECTION,P'N 13217E6264.....	EA	3
200	14	PAOZZ	5310-00-820-6653	96906	MS35338-50	WASHER,LOCK USE WITH BOOM SECTION. P/N 13217E6264	EA	1
200	15	PFOZZ		96906	MS1967-20	NUT,PLAIN HEXAGON USE WITH BOOM SECTION, ... P/N 13217E6264.....	EA	1
200	16	XBOZZ		97403	13217E6279-2	BOLT,MACHINE USE WITH BOOM SECTION,..... P/N 13217E6264	EA	1
200	17	PAOZZ	3040-00-404-2982	97403	13217E3085-	SHAFT,STRAIGHT USE WITH BOOM SECTION P,N..... 13217E6264.....	EA	1
200	18	XBOZZ		97403	13217E3079-3	SPACER.....	EA	2
200	19	XBOZZ		97403	13217E6279-3	BOLT,MACHINE,HEXAGO USE WITH BOOM..... SECTION,P/N 13217E6264	EA	1
200	20	XBOZZ		97403	13217E3031	GUARD USE WITH BOOM SECTION,PN 13217E6264 ..	EA.	4

Change 1 434.1

SECTION II

TM5-3810-288-20P

(1) ILLUSTRATION		(2)	(3)	(4)	(5)	(6)	(7)	(8)
(a) FIG NO	(b) ITEM NO	SMR CODE	NATIONAL STOCK NUMBER	FSCM	PART NUMBER	DESCRIPTION USABLE ON CODE	U/M	QTY INC IN UNIT
						7411 (CONT)		
200	21	XBOZZ		97403	13217E3079-4	SPACER USE WITH BOOM SECTION P N 1327E6264.....	EA	2
200	22	XBOZZ		97403	13217E6289	SHAFT USE WITH BOOM SECTION,P N 13217E6264.....	EA	1
200	23	PAOZZ	5315-00-846-4297	96906	MS24665-752	PIN COTTER USE WITH BOOM SECTION.	EA	2
200	24	PFOZZ	3020-00-618-1128	97403	13217E6286	P N 13217E6264..... GUIDE ROLLER USE WITH BOOM SECTION.....	EA	3
200	25	PFOZZ	5310-00-982-6571	96906	MS27183-36	P N 13217E6264 WASHER,FLAT USE WITH BOOM SECTION.	EA	4
200	26	XBOZZ		97403	13217E6288	P N 13217E6264 SPACER,SLEEVE USE WITH BOOM SECTION.P N	EA	2
200	27	XBOZZ		97403	13217E6289	13217E6264..... LINK USE WITH BOOM SECTION.P N 13217E6264....	EA	2
200	28	PAOOO	4010-00-220-5101	97403	10706-20A2	WIRE ROPE ASSEMBLY.....	ST	1
200	29	PFOZZ		96906	MS24665-727	PIN,COTTER	EA	2
200	30	XAOZZ		97403	13217E6292	PIN.....	EA	2
200	31	XBOOO		27315	908P39F40	SOCKET WIRE ROPE	EA	1
200	32	PFOZZ	5315-00-412-9758	27315	19F59D10	PIN,STRAIGHT HEADLE	EA	1
200	33	XBOZZ		27315	8P240C1	SOCKET	EA	1
200	34	PAOZZ	4030-00-443-2067	27315	8T97C3	WEDGE	EA	2
200	35	PAOZZ	5305-00-922-7994	96906	MS90728-189	SCREW CAP HEXAGON H.....	EA	16
200	37	PAODD	3815-00-540-4756	97403	13217E6263	BOOM,EXTENSION.....	EA	1
200	39	PAOZZ	5310-00-763-8921	96906	MS51967-23	NUT,PLAIN,HEXAGON BOOM SECTION MOUNTING....	EA	16
200	40	PAOZZ	5310-00-584-7888	96906	MS35338-51	WASHERLOCK BOOM SECTION MOUNTING	EA	16
200	41	PAOFF	3815-00-120-4804	97403	13217E6262	BOOM SECTION,INNER.....	EA	1
200	42	XBOZZ		97403	13217E6226	WIRE ROPE	EA	1
200	44	PAOZZ	4730-00-050-4208	96906	MS15003-1	FITTING.....	EA	1
200	45	XDFZZ		97403	132176283	BEARING,SLEEVE	EA	1
434.2/(435 blank) Change 1								

1
2 THRU 9

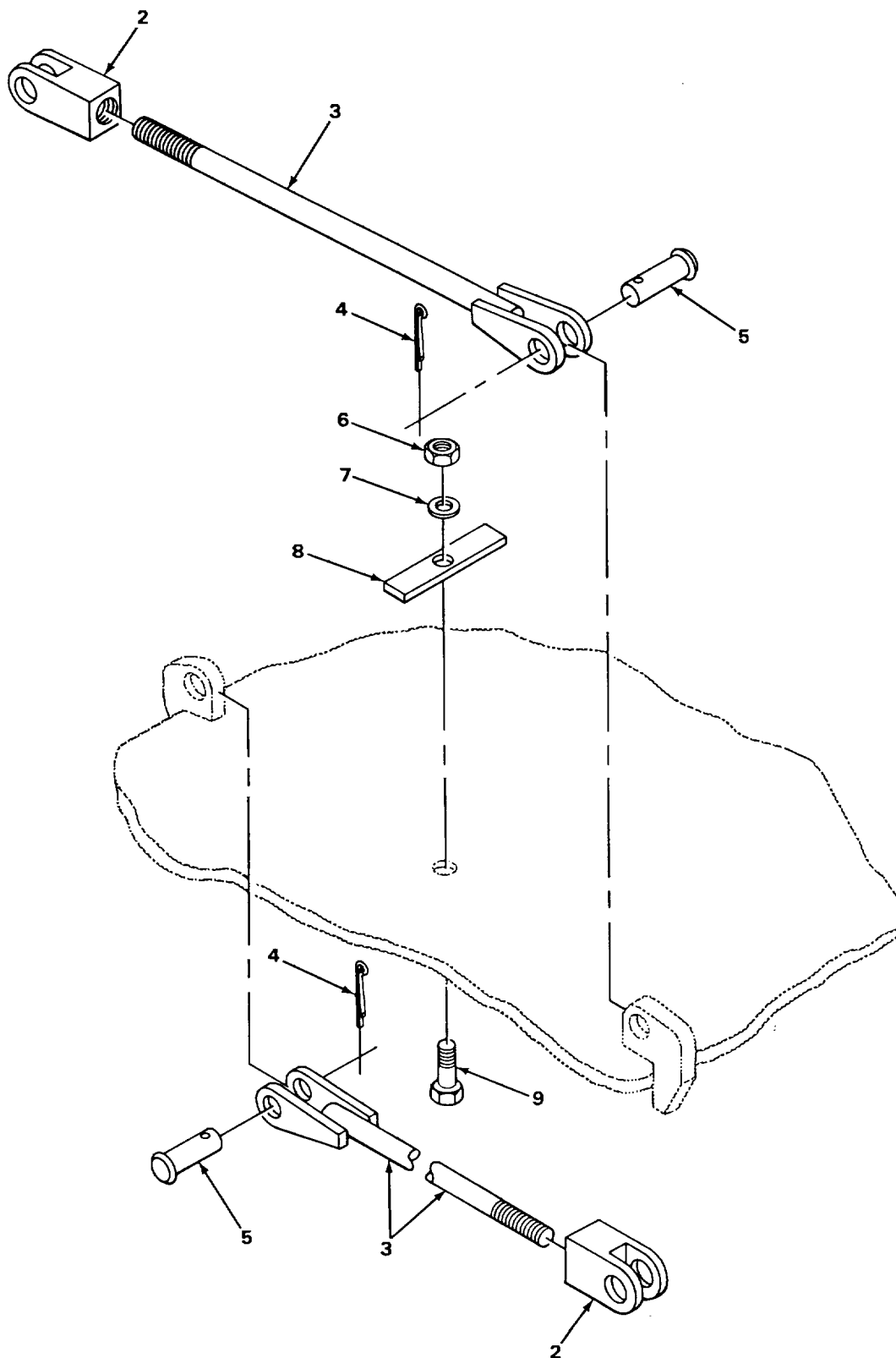

TA215990

FIGURE 201. ANTI ROTATION DEVICE

SECTION II

TM5-3810-288-20P

(1) ILLUSTRATION		(2)	(3)	(4)	(5)	(6)	(7)	(8)
(a) FIG NO	(b) ITEM NO	SMR CODE	NATIONAL STOCK NUMBER	FSCM	PART NUMBER	DESCRIPTION USABLE ON CODE	U/M	QTY INC IN UNIT
201	1	PAOFF	3810-00-435-7628	27315	22100N216-1	7411 (CONT) ANTI-ROTATION DEVIC..... 437	EA	1

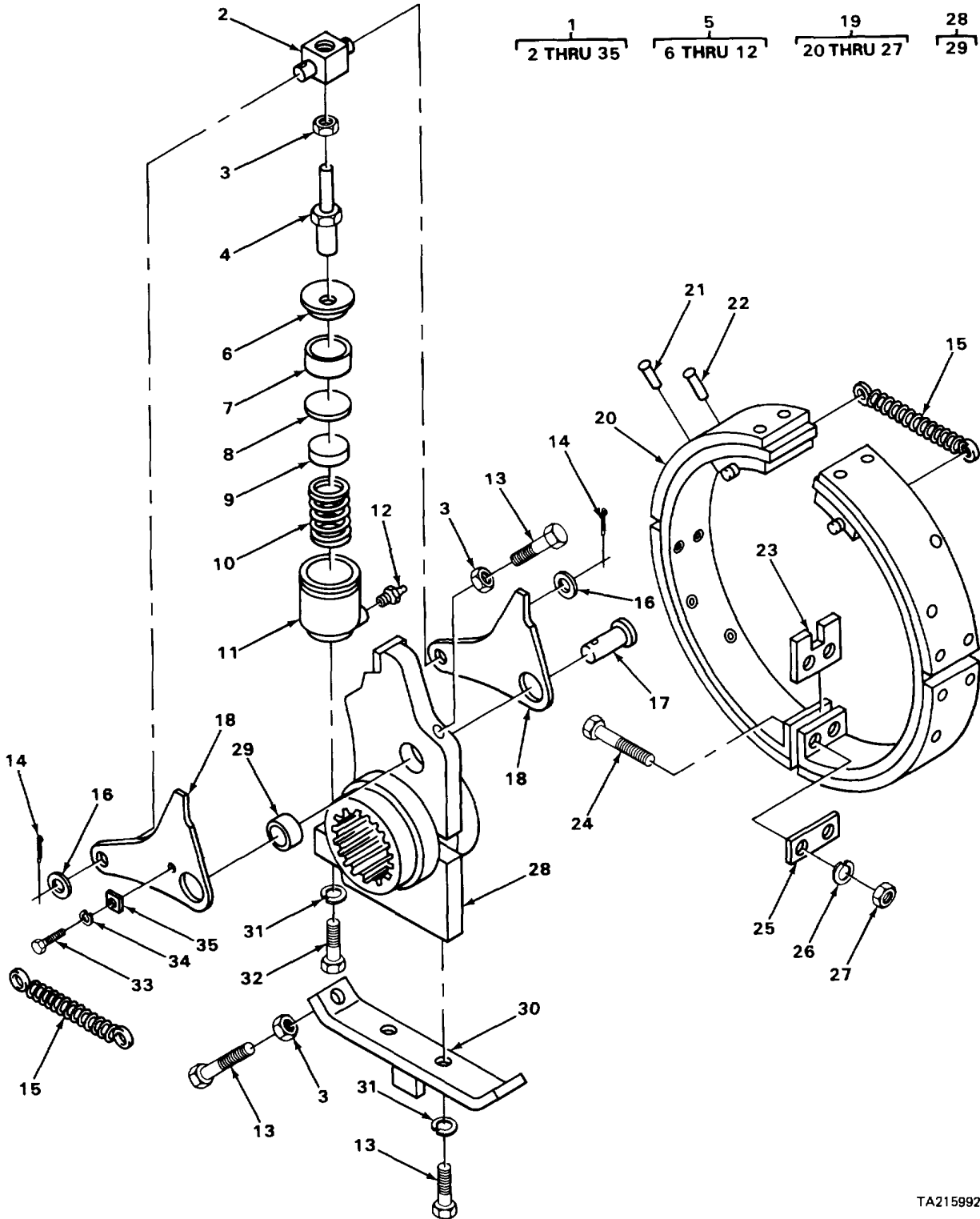

TA215992

FIGURE 202. HOIST AND DIGGING CLUTCH ASSEMBLY.

SECTION II

TM5-3810-288-20P

(1) ILLUSTRATION		(2)	(3)	(4)	(5)	(6)	(7)	(8)
(a) FIG NO	(b) ITEM NO	SMR CODE	NATIONAL STOCK NUMBER	FSCM	PART NUMBER	DESCRIPTION USABLE ON CODE	U/M	QTY INC IN UNIT
202	12	PAOZZ	2530-00-287-8252	63477	F11410	7415-CLUTCH BLEEADER, VALVE HYDR.....	EA	1
202	19	PAOFF	3810-00-436-3171	27315	215N131	CLUTCH BAND	EA	1
						439		

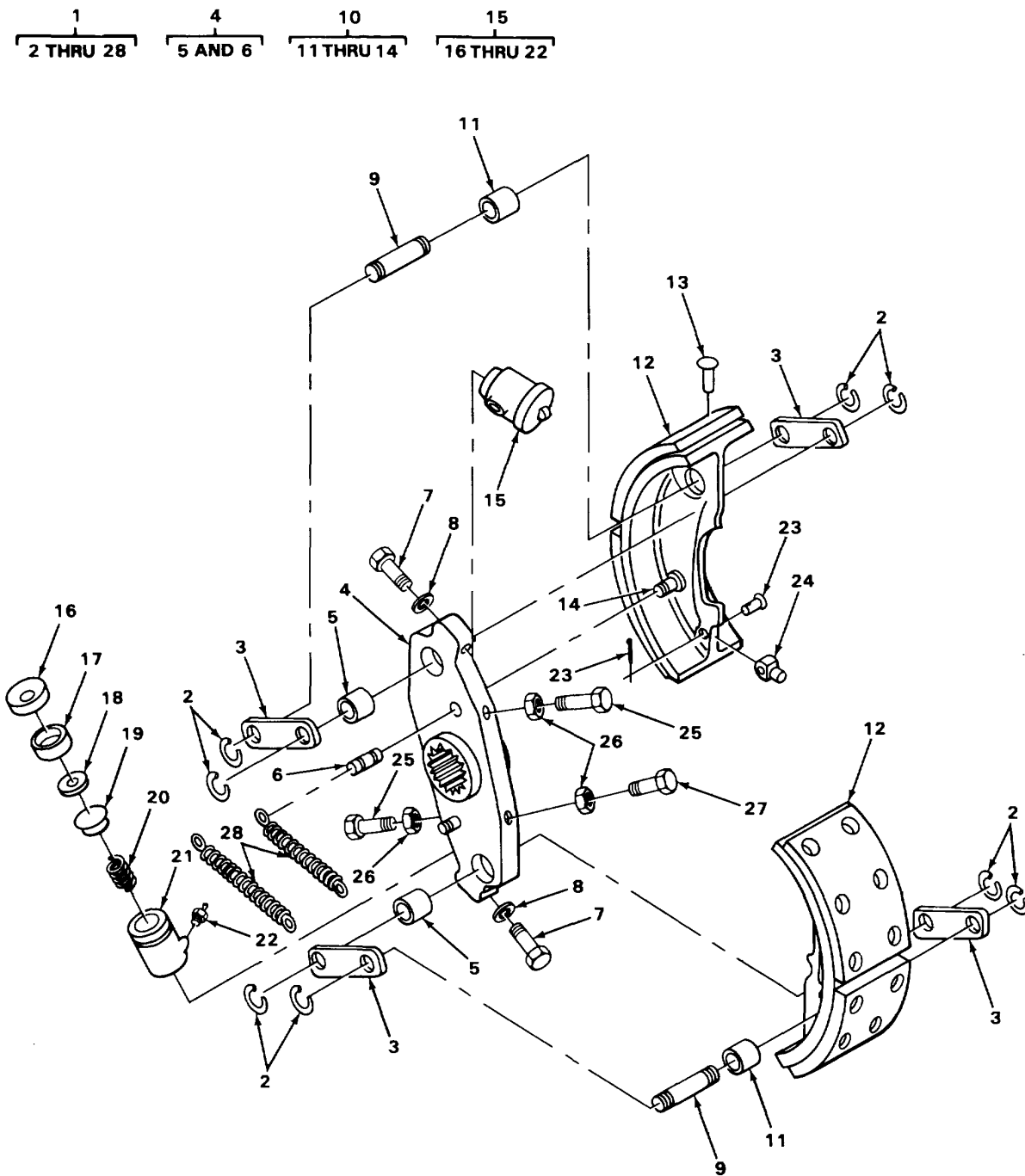

TA215993

FIGURE 203. REVERSING AND SWING LEFT AND RIGHT HAND CLUTCH ASSEMBLY.

SECTION II

TM5-3810-288-20P

(1) ILLUSTRATION		(2)	(3)	(4)	(5)	(6)	(7)	(8)
(a) FIG NO	(b) ITEM NO	SMR CODE	NATIONAL STOCK NUMBER	FSCM	PART NUMBER	DESCRIPTION USABLE ON CODE	U/M	QTY INC IN UNIT
						7415(CONT)		
203	3	XBOZZ		27315	206T39	CONNECTING LINK.....	EA	4
203	7	XDOZZ		27315	0627V078	SCREW,CAP,HEX HD WHEEL CYLINDER MOUNTING...	EA	2
203	8	PFOZZ	5310-00-045-3296	96906	MS35338-43	WASHER,LOCK WHEEL CYLINDER MOUNTING. ...	EA	2
203	10	XDOFF		27315	215N111	CLUTCH SHOE ASSY.....	EA	2
203	15	PAOFF	3810-00--436-3157	27315	38Z208	CYLINDER,HYDRAULIC BRAKE.....	EA	2
203	23	XBOZZ		27315	919T117F5	PIN,STRAIGHT HEADED PUSH ROD MOUNTING...	EA	2
203	24	XBOZZ		63477	FC970	PUSHROD,HYDRAULIC	EA	2
						441		

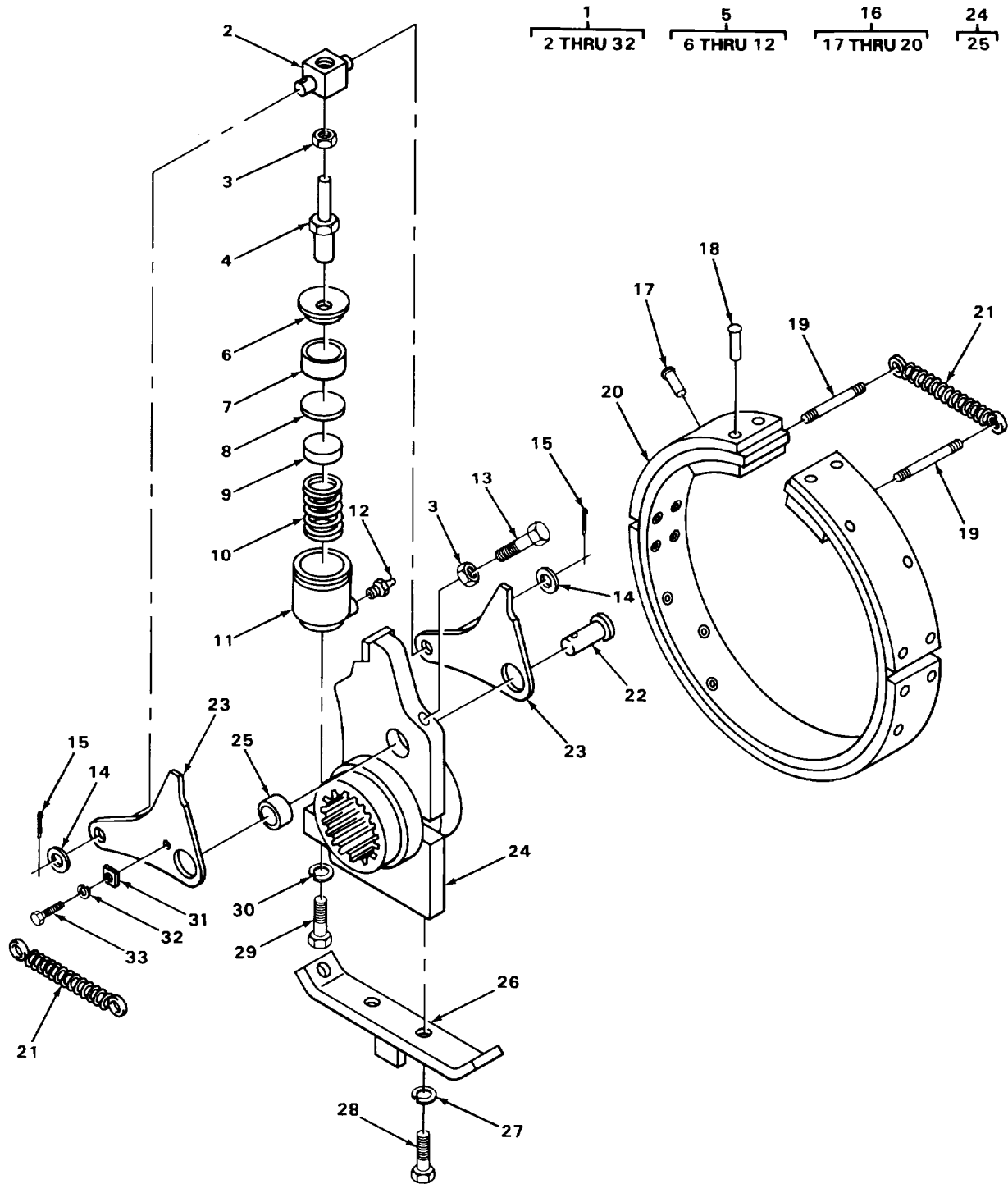

TA215997

FIGURE 204. BOOM HOIST CLUTCH ASSEMBLY.

SECTION II

TM5-3810-288-20P

(1) ILLUSTRATION		(2)	(3)	(4)	(5)	(6)	(7)	(8)
(a) FIG NO	(b) ITEM NO	SMR CODE	NATIONAL STOCK NUMBER	FSCM	PART NUMBER	DESCRIPTION USABLE ON CODE	U/M	QTY INC IN UNIT
						7415(CONT)		
204	5	PAOFF	3810-00-436-3157	27315	38Z208	CYLINDER,HYDRAULIC BRAKE	EA	2
204	16	XDOFF		27315	215N90	BRAKE BAND ASSEMBLY	EA	1
204	19	PFOZZ	5315-00-151-8796	27315	219T118	PIN,GROOVED HEADLESS	EA	2
204	20	PAOZZ	3810-00-456-5726	79130	150	LINING,FRICTION.....	EA	3
204	21	PAOZZ	5360-00-494-2724	27315	17Z317	SPRING DRAW BAR	EA	2
204	29	XDOZZ		27315	0627V077	SCREW,CAP,HEX HD, CYLINDER MOUNTING	EA	1
204	30	PFOZZ	5310-00-765-2079	27315	3615V011	WASHER,LOCK CYLINDER MOUNTING	EA	1
Change 1 443								

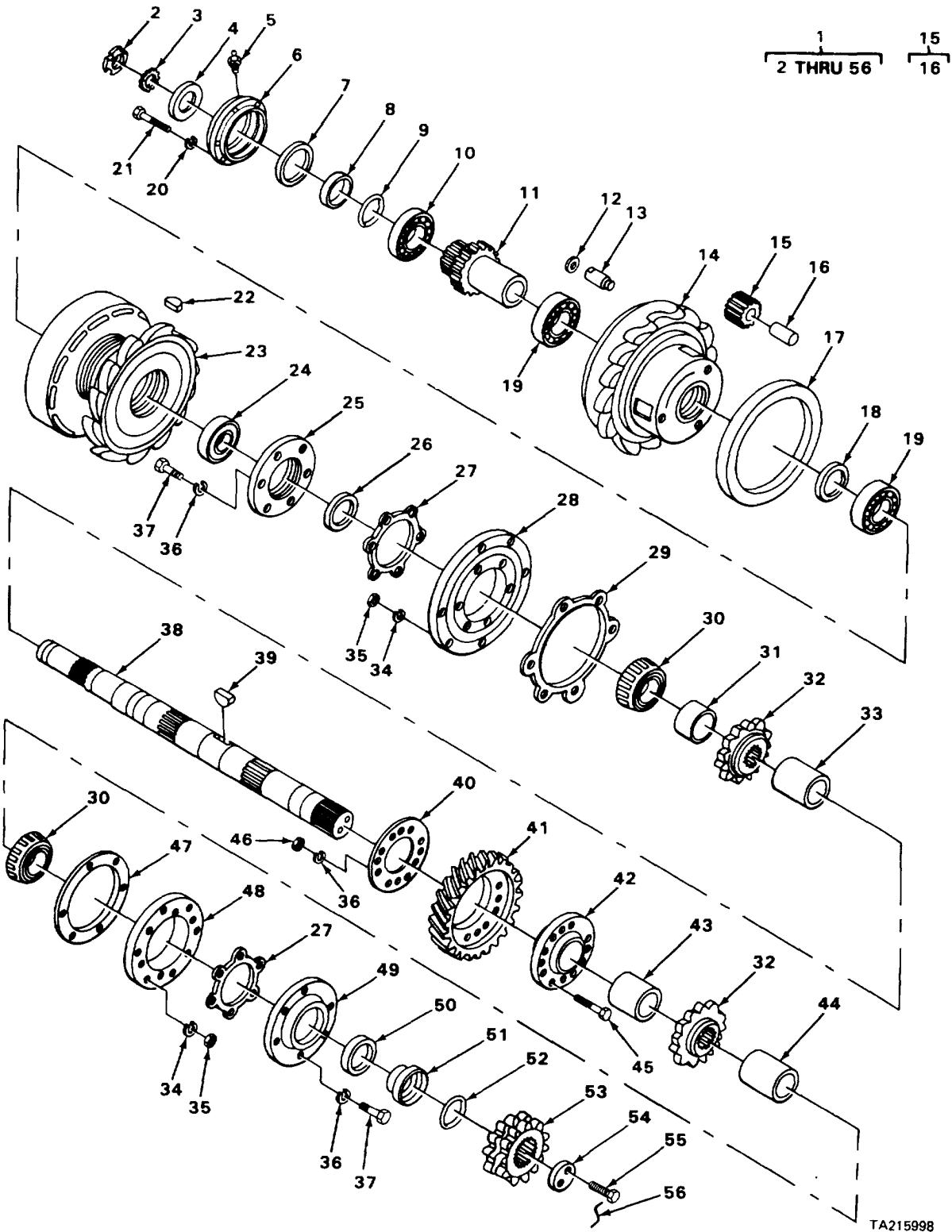
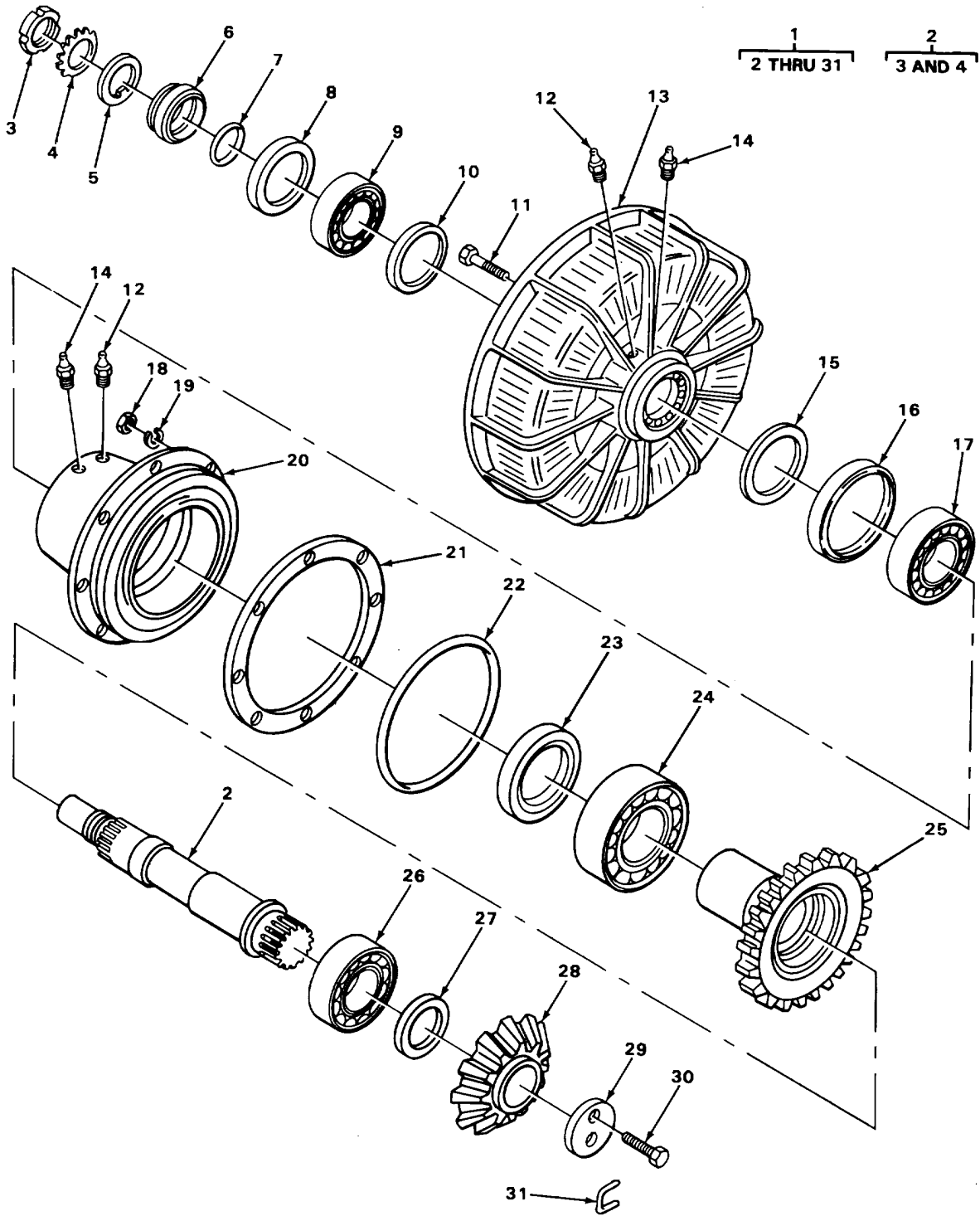

FIGURE 205. BOOM HOIST SHAFT ASSEMBLY.

SECTION II

TM5-3810-288-20P

(1) ILLUSTRATION		(2)	(3)	(4)	(5)	(6)	(7)	(8)
(a) FIG NO	(b) ITEM NO	SMR CODE	NATIONAL STOCK NUMBER	FSCM	PART NUMBER	DESCRIPTION USABLE ON CODE	U/M	QTY INC IN UNIT
205	5	PAOZZ	4730-00-050-4208	96906	MS15003-1	7416-SHAFTS FITTING,LUBRICATION..... 445	EA	1



TA216000

FIGURE 206. SWING HORIZONTAL SHAFT ASSEMBLY.

SECTION II

TM5-3810-288-20P

(1) ILLUSTRATION		(2)	(3)	(4)	(5)	(6)	(7)	(8)
(a) FIG NO	(b) ITEM NO	SMR CODE	NATIONAL STOCK NUMBER	FSCM	PART NUMBER	DESCRIPTION USABLE ON CODE	U/M	QTY INC IN UNIT
206	12	PAOZZ	4730-00-050-4208	96906	MS15003-I	7416(CONT) FITTING,LUBRICATION	EA	2
206	14	PAOZZ	4820-00-845-0067	96906	MS35670-1	FITTING,LUBRICATION PRESSURE RELEASE.....	EA	2
						447		

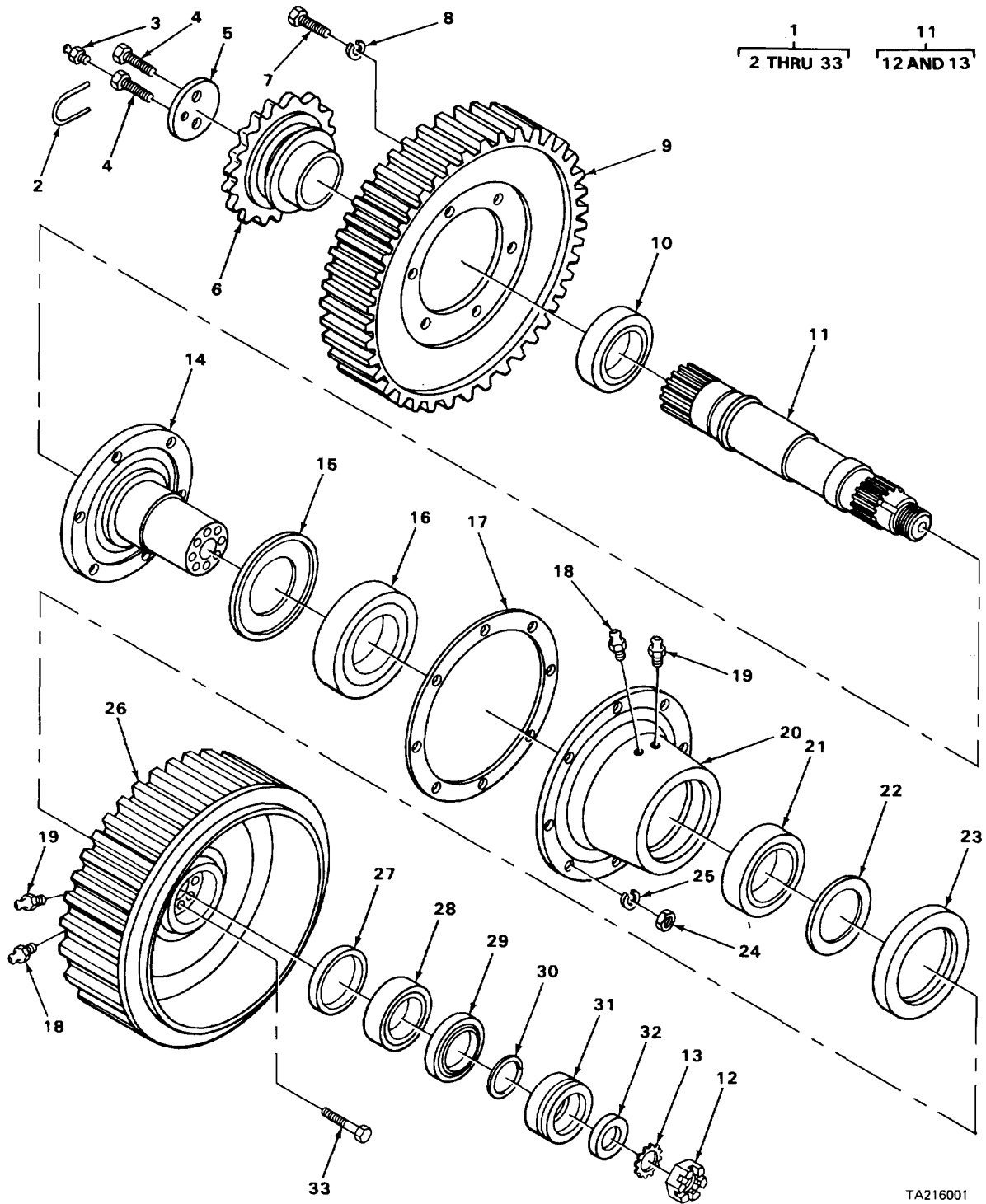

TA216001

FIGURE 207. REVERSING SHAFT ASSEMBLY.

SECTION II

TM5-3810-288-20P

(1) ILLUSTRATION		(2)	(3)	(4)	(5)	(6)	(7)	(8)
(a) FIG NO	(b) ITEM NO	SMR CODE	NATIONAL STOCK NUMBER	FSCM	PART NUMBER	DESCRIPTION USABLE ON CODE	U/M	QTY INC IN UNIT
						7416(CONT)		
207	3	PAOZZ	4730-00-172-0022	96906	MS15003-2	FITTING,LUBRICATION.....	EA	1
207	18	PFOZZ	4820-00-845-0067	96906	MS35670-1	VALVE,SAFETY RELIEF PRESSURE, 1 PSI PRESSURE RELIEF.....	EA	2
207	19	PAOZZ	4730-00-050-4208	96906	MS15003-1	FITTING LUBRICATION.....	EA	2
						449		

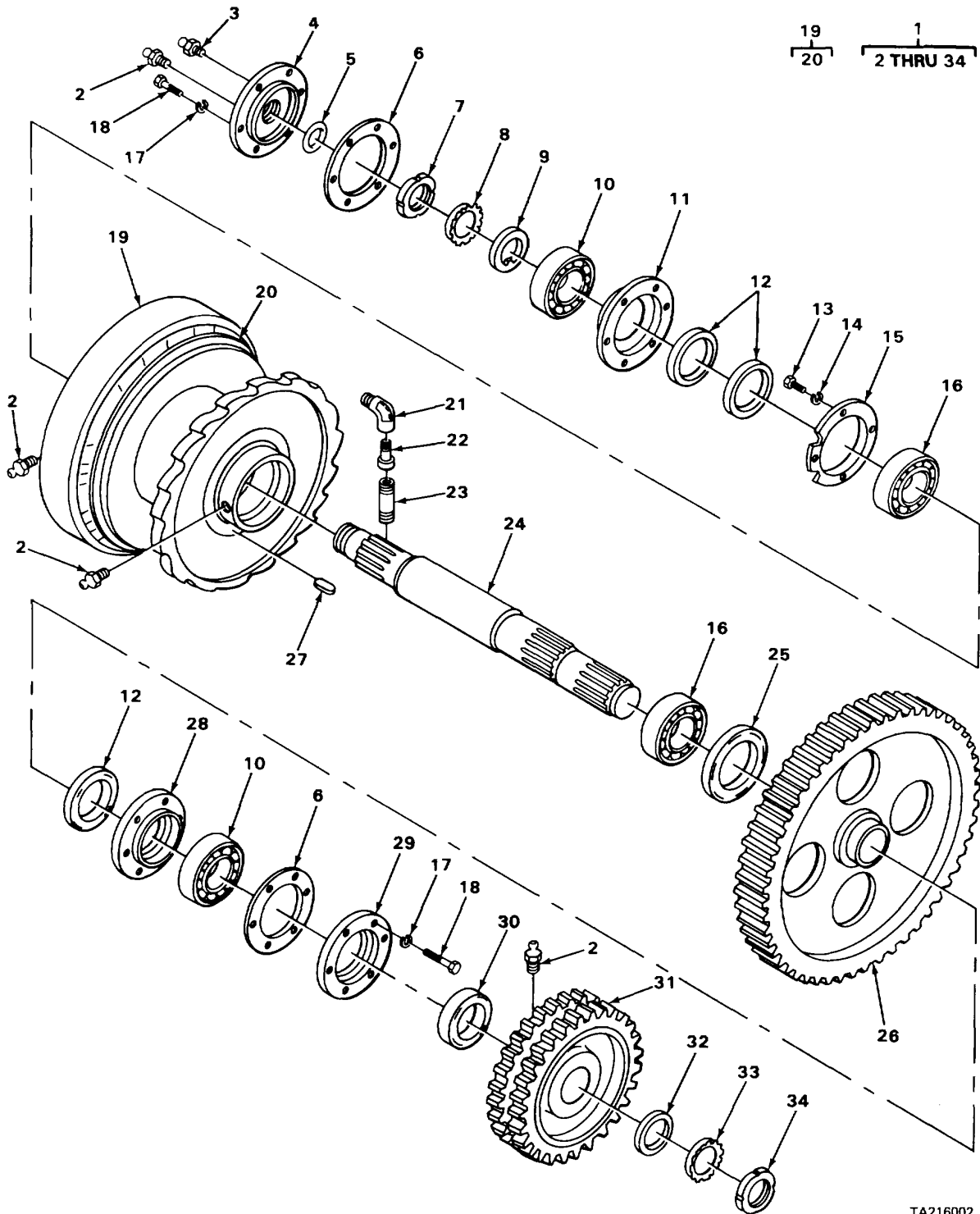

TA216002

FIGURE 208. HOIST SHAFT ASSEMBLY.

SECTION II

TM5-3810-288-20P

(1) ILLUSTRATION		(2)	(3)	(4)	(5)	(6)	(7)	(8)
(a) FIG NO	(b) ITEM NO	SMR CODE	NATIONAL STOCK NUMBER	FSCM	PART NUMBER	DESCRIPTION USABLE ON CODE	U/M	QTY INC IN UNIT
						7416(CONT)		
208	2	PAOZZ	4730-00-050-4208	96906	MS15003-1	FITTING LUBRICATION.....	EA	4
208	3	PFOZZ	4820-00-637-2576	27315	47200	FITTING, LUBRICATION PRESSURE RELIEF.....	EA	1
Change 1 451								

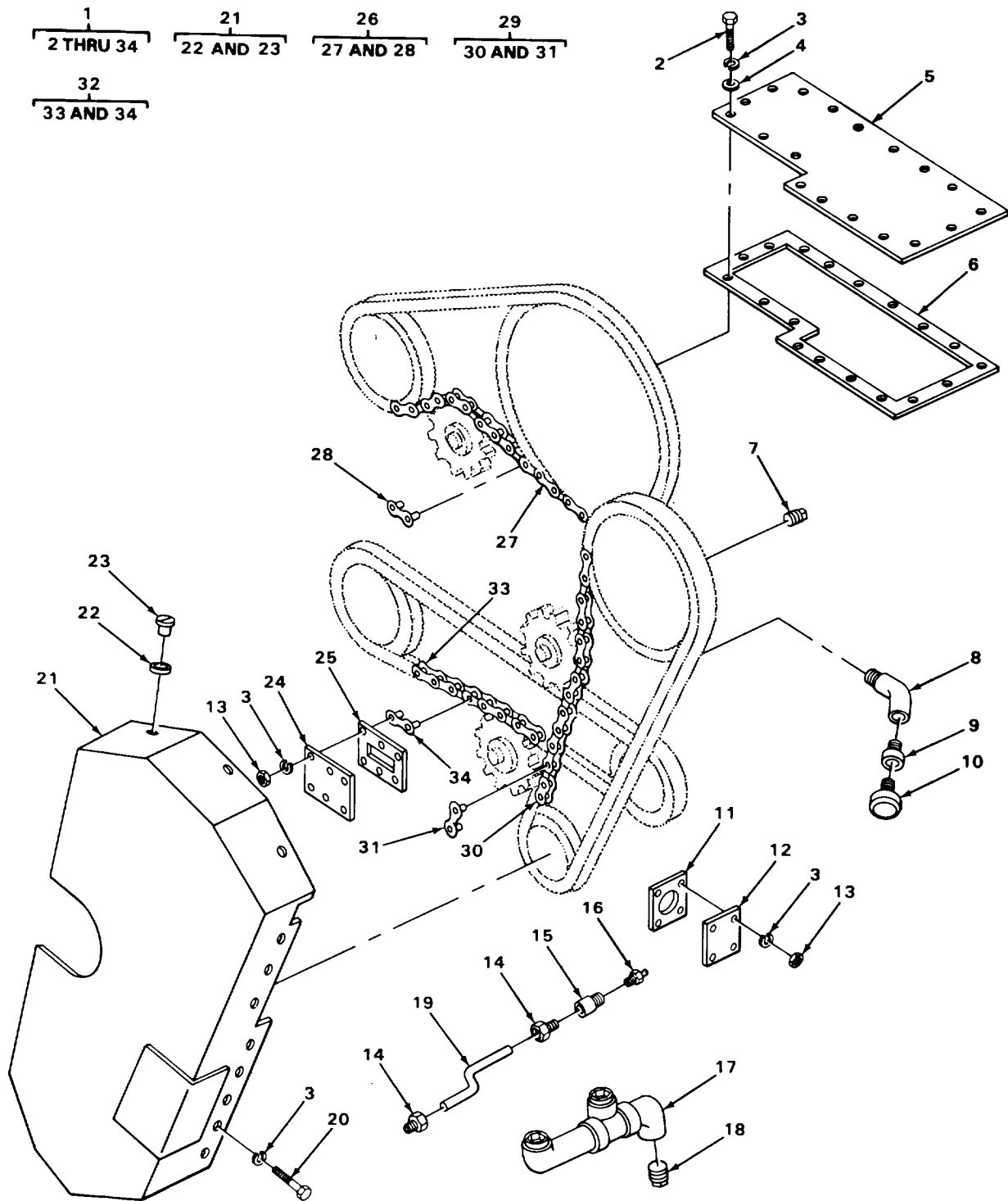

TA216003

FIGURE 209. GEAR AND CHAIN HOUSING.

SECTION II

TM5-3810-288-20P

(1) ILLUSTRATION		(2)	(3)	(4)	(5)	(6)	(7)	(8)
(a) FIG NO	(b) ITEM NO	SMR CODE	NATIONAL STOCK NUMBER	FSCM	PART NUMBER	DESCRIPTION USABLE ON CODE	U/M	QTY INC IN UNIT
						7416(CONT)		
209	1	XBOOO		27315	2100J352	GEAR AND CHA IN HOUSING ASSEMBLY	EA	1
209	2	PFOZZ	5305-00-115-9526	96906	MS18154-58	SCREW,CAP,HEXAGON H COVER MOUNTING	EA	18
209	3	XDOZZ		27315	3615V009	WASHER,LOCK PLATE MOUNTING,COVER	EA	52
209	4	PAOZZ	5310-00-080-6004	96906	MS27183-14	WASHER.FLAT COVER MOUNTING.....	EA	18
209	5	XBOZZ		27315	214P54	COVER.....	EA	1
209	6	XDOZZ		27315	220P178	GASKET.....	EA	1
209	7	PAOZZ	4730-00-006-9540	96906	MS20913-6S	PLUG,PIPE	EA	1
209	8	PFOZZ	4730-00-160-8549	27315	2423V006	ELBOW,PIPE STREET.....	EA	1
209	9	PFOZZ	4730-00-155-7116	27315	2045V013	BUSHING,PIPE	EA	1
209	10	PAOZZ	1710-00-558-3314	00736	A14132	BREATHER.....	EA	1
209	11	PAOZZ	5330-00-235-5714	27315	820T59	GASKET.....	EA	1
209	12	XBOZZ		27315	214T39	PLATE.....	EA	1
209	13	PAOZZ	5310-00-732-0558	96906	MS51967-8	NUT,PLAIN HEXAGON COVER MOUNTING.....	EA	16
209	14	PAOZZ	4730-00-540-2612	81343	4-2 040102B	CONNECTOR FLUID PRESSURE LINE	EA	2
209	15	XBOZZ		27315	216T30	COUPLING,TUBE.....	EA	1
209	16	PAOZZ	4730-00-050-4208	96906	MS15003-1	FITTING	EA	1
209	17	PFOZZ	4730-00-116-9323	27315	2416V023	ELBOW,PIPE	EA	1
209	18	PAOZZ	4730-00-144-4962	27315	2423V008	PLUG,PIPE	EA	1
209	19	XBOZZ		27315	44P183D14	TUBE ASSEMBLY	EA	1
209	20	XDOZZ		27315	0626V037	SCREW HOUSING MOUNTING	EA	18
209	21	XBOOO		27315	214J40F1	HOUSING,GEAR AND CH	EA	1
209	22	PAOZZ	5325-00-435-2168	72794	GP6	PLASTIC HALF GROMME	EA	3
209	23	PAOZZ	5325-00-449-3174	72794	AJ6-45	STUD,TURNLOCK FASTE.....	EA	3
209	24	XBOZZ		27315	216T112	COVER	EA	2
209	25	PAOZZ	5330-00-454-0354	27315	220T133	GASKET.....	EA	2
209	26	AOOOO		27315	20F923D50	ROLLER.CHAIN.....	EA	1
209	27	PAOZZ		27315	202923D50	ROLLER.CHAIN.....	EA	1
209	28	PAOZZ	3020-00-273-3309	96906	MS421-160-1RL2CL	LINK,ROLLER CHAIN	EA	1
209	29	AOOOO		72625	D474	ROLLER.CHAIN	EA	1

Change 1 453

SECTION II

TM5-3810-288-20P

(1) ILLUSTRATION		(2)	(3)	(4)	(5)	(6)	(7)	(8)
(a) FIG NO	(b) ITEM NO	SMR CODE	NATIONAL STOCK NUMBER	FSCM	PART NUMBER	DESCRIPTION USABLE ON CODE	U/M	QTY INC IN UNIT
						7416(CONT)		
209	30	MOOZZ		19207	2527366-60	ROLLER,CHAIN MANUFACTURE FROM NSN 3020-00-196-0799	EA	1
209	31	PAOZZ	3020-244-0298	81336	ASA140-2CL	CONNECTING LINK.....	EA	1
209	32	AOOOO		27315	20Z524D56	ROLLER,CHAIN	EA	2
209	33	MOOZZ		19207	1960799-56	ROLLER,CHAIN MANUFACTURE FROM NSN 3020-00-196- 0799	EA	1
209	34	PAOZZ	3020-00-267-6014	80204	ASA140CL	LINK,ROLLER CHAIN	EA	1
454/(455 blank)								

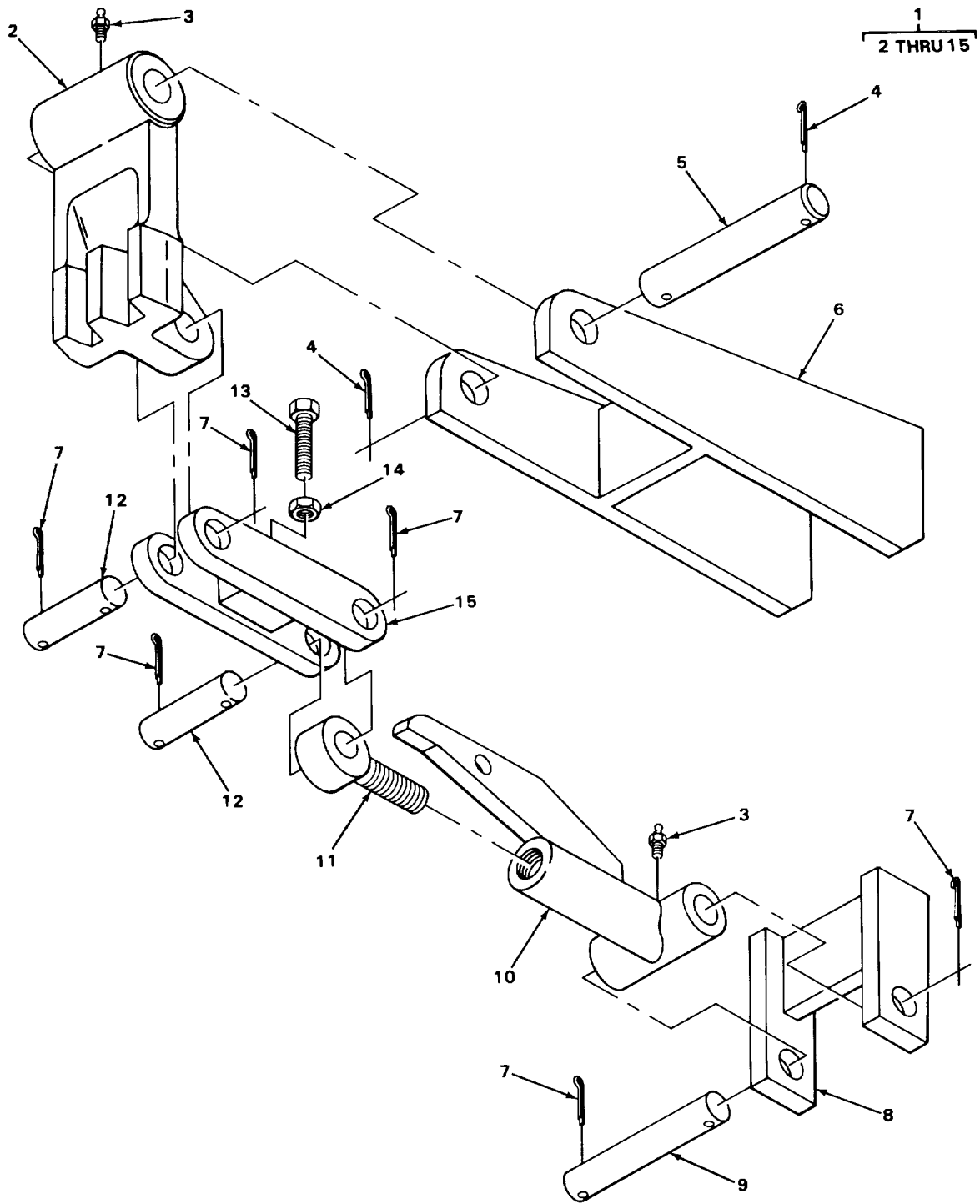

TA216004

FIGURE 210. SWING LOCK ASSEMBLY.

SECTION II

TM5-3810-288-20P

(1) ILLUSTRATION		(2)	(3)	(4)	(5)	(6)	(7)	(8)
(a) FIG NO	(b) ITEM NO	SMR CODE	NATIONAL STOCK NUMBER	FSCM	PART NUMBER	DESCRIPTION USABLE ON CODE	U/M	QTY INC IN UNIT
210	3	PAOZZ	4730-00-050-4208	96906	MS15003-1	7419-TURNTABLE FITTING,LUBRICATION.....	EA	1
210	4	XAOZZ		27315	2201V083	PIN COTTER	EA	2
Change 1 457								

1
2 THRU 12

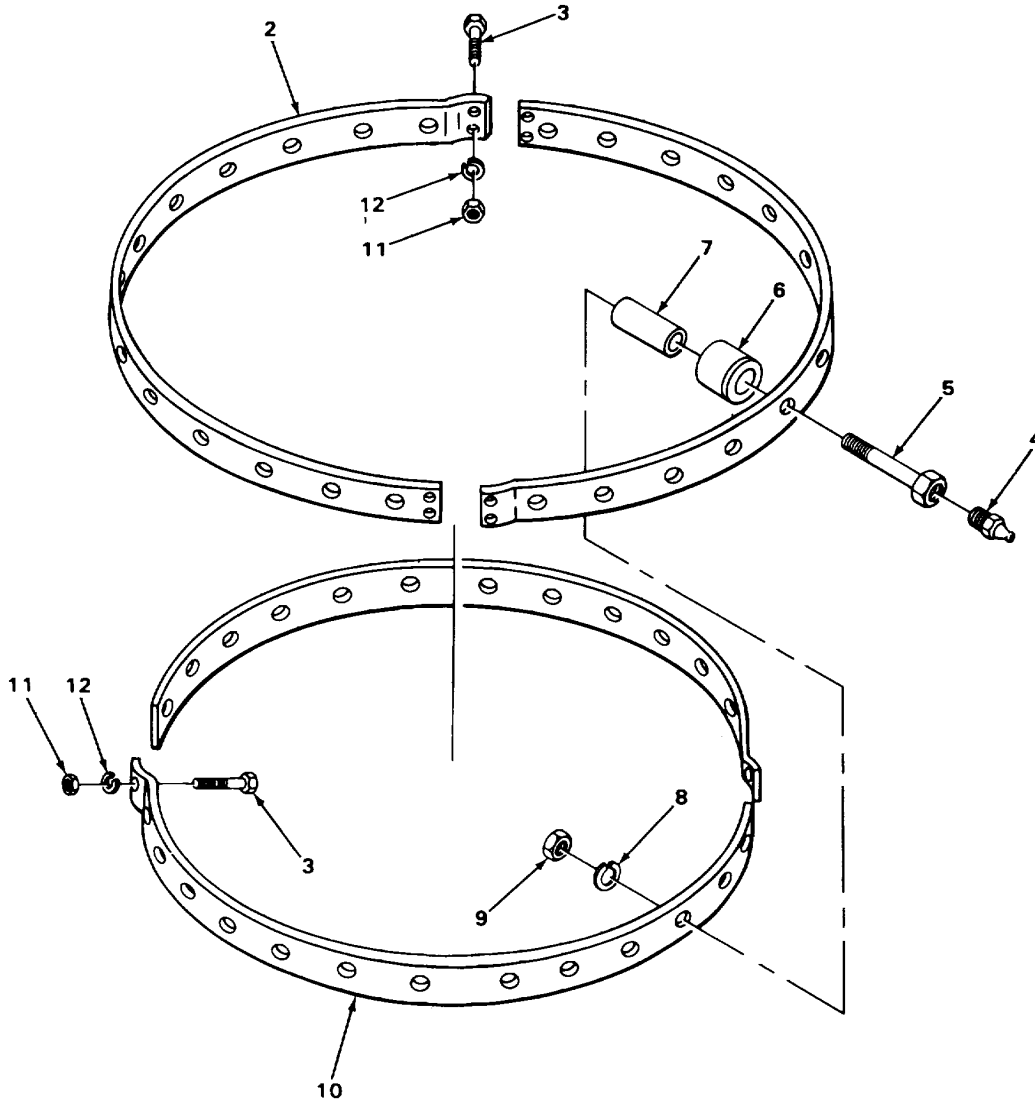

TA216005

FIGURE 211. ROLLER UNIT ASSEMBLY.

SECTION II

TM5-3810-288-20P

(1) ILLUSTRATION		(2)	(3)	(4)	(5)	(6)	(7)	(8)
(a) FIG NO	(b) ITEM NO	SMR CODE	NATIONAL STOCK NUMBER	FSCM	PART NUMBER	DESCRIPTION USABLE ON CODE	U/M	QTY INC IN UNIT
211	4	PAOZZ	4730-00-050-4208	96906	MS15003-1	7419(CONT) FITTING,LUBRICATION	EA	28
Change 1 459								

1
2 THRU 9

6
7 THRU 9

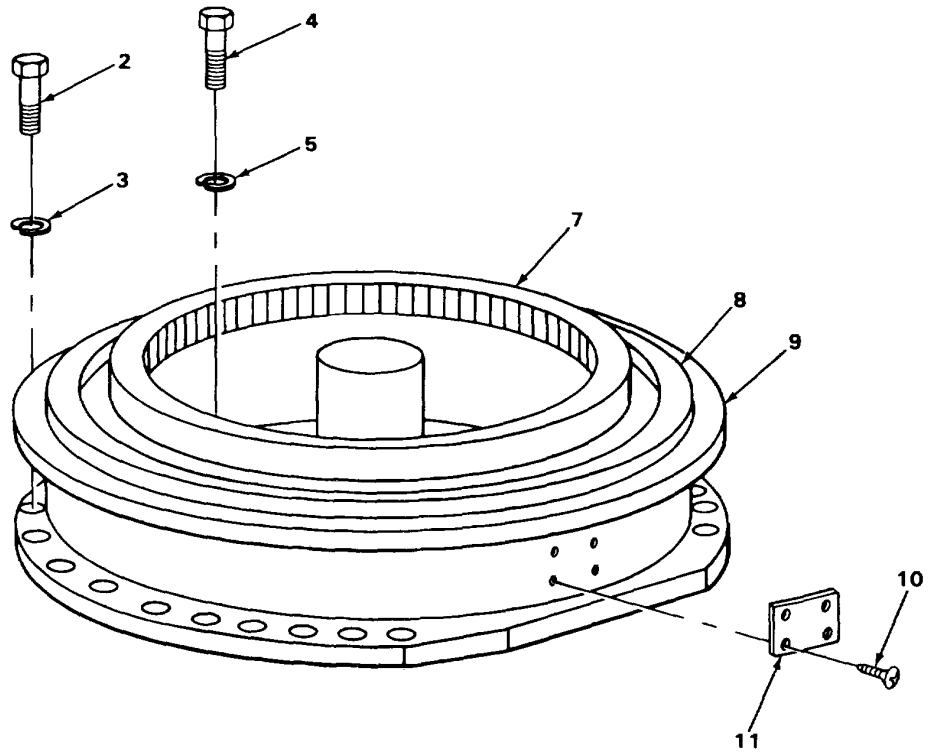

TA216006

FIGURE 212. TURRET TURNTABLE ASSEMBLY.

SECTION II

TM5-3810-288-20P

(1) ILLUSTRATION		(2)	(3)	(4)	(5)	(6)	(7)	(8)
(a) FIG NO	(b) ITEM NO	SMR CODE	NATIONAL STOCK NUMBER	FSCM	PART NUMBER	DESCRIPTION USABLE ON CODE	U/M	QTY INC IN UNIT
						7419(CONT)		
212	10	XDOZZ		27315	0860V051	SCREW. MACHINE INFORMATION PLATE MOUNTING	EA	
212	11	XBOZZ		27315	32Q166D2	PLATE, INFORMATION.....	EA	
Change 1 461								

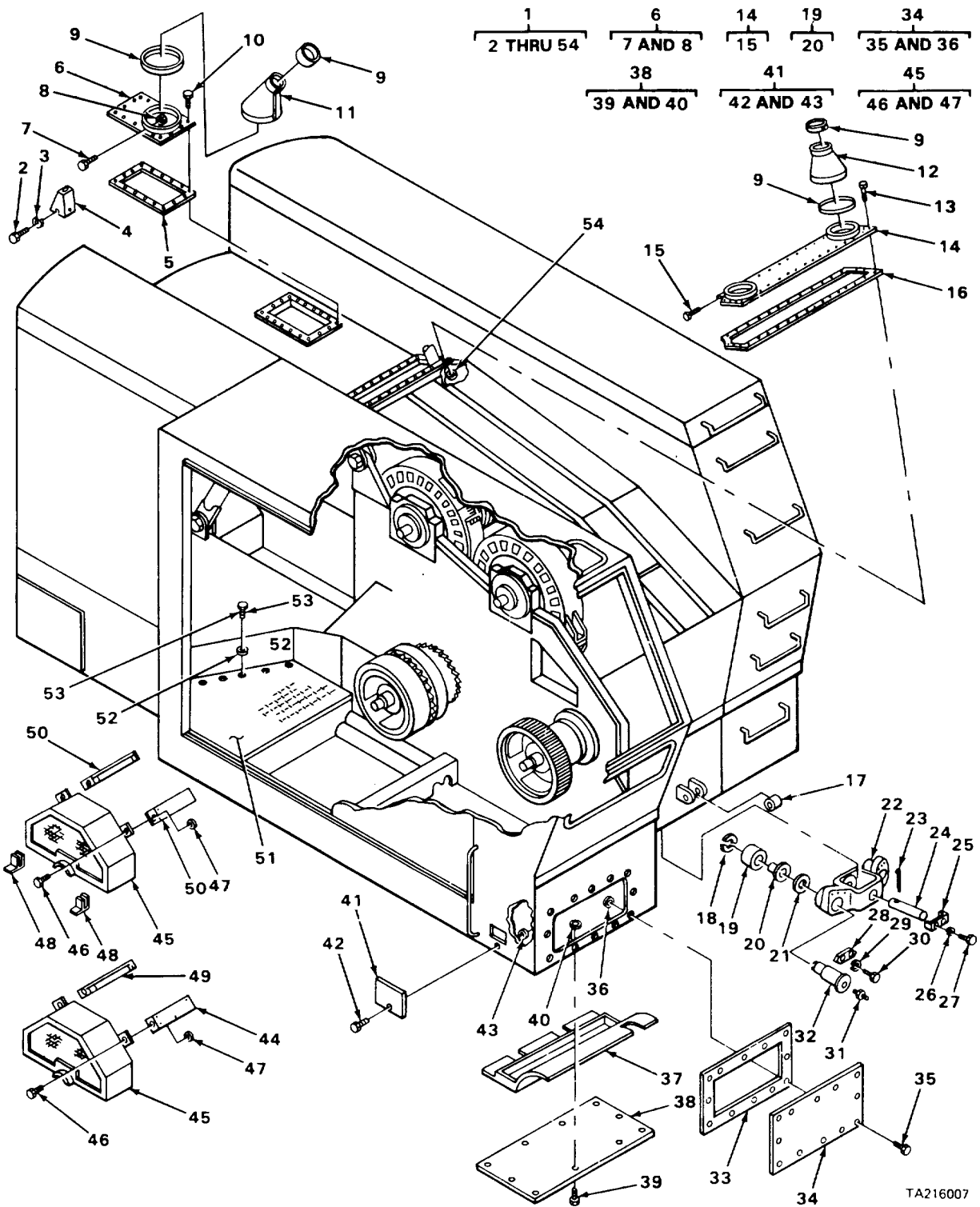

FIGURE 213. FINAL UPPER ASSEMBLY.

SECTION II

TM5-3810-288-20P

(1) ILLUSTRATION		(2)	(3)	(4)	(5)	(6)	(7)	(8)
(a) FIG NO	(b) ITEM NO	SMR CODE	NATIONAL STOCK NUMBER	FSCM	PART NUMBER	DESCRIPTION USABLE ON CODE	U/M	QTY INC IN UNIT
213	31	PFOZZ	4730-00-048-1788	95879	1627B	7420-MACHINERY GEAR CASE OR FRAME FITTING,LUBRICATION PIPE THREADED 463	EA	6

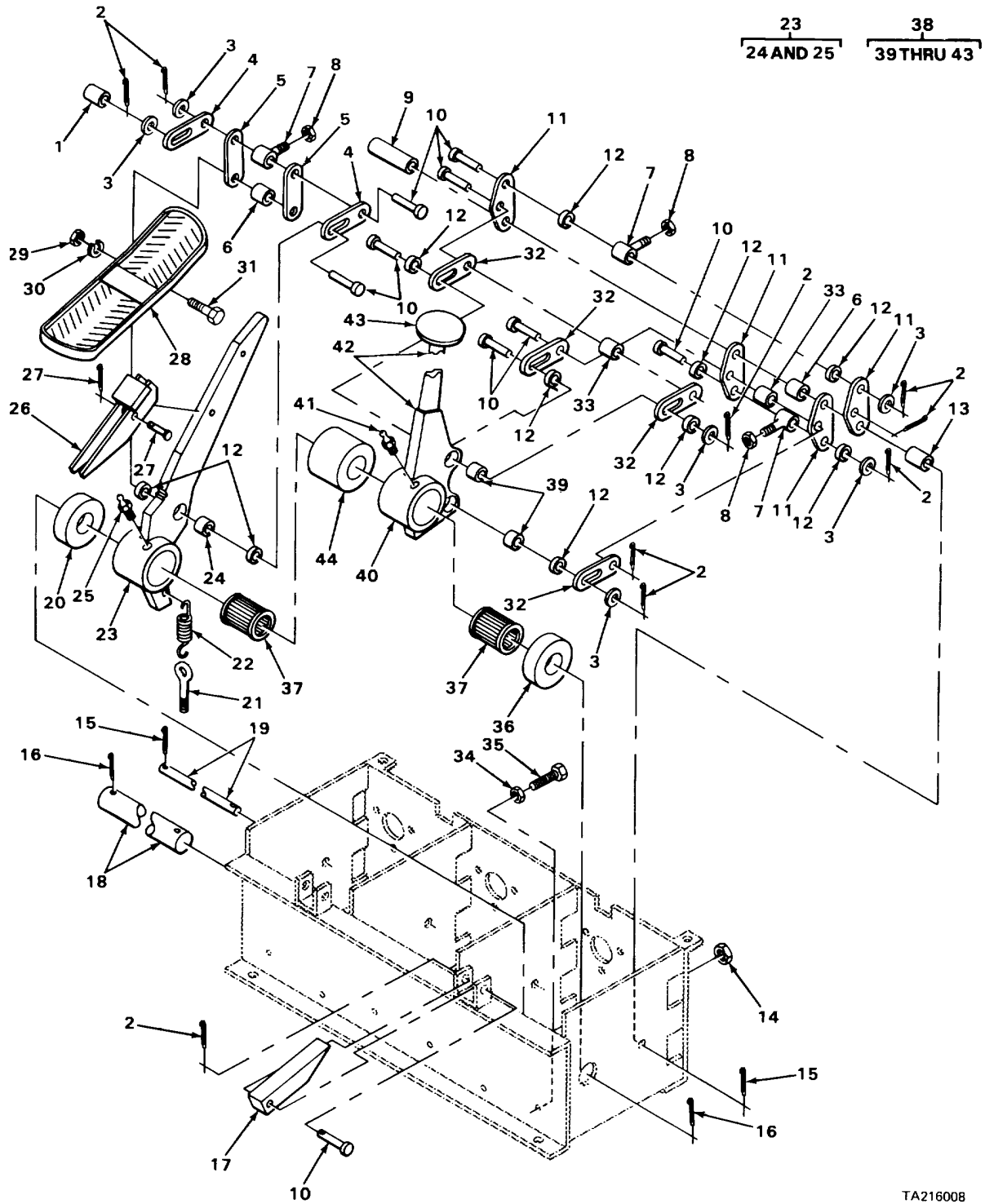

FIGURE 214. CONTROL STAND BOOM HOIST CLUTCH AND REAR DRUM BRAKE CONTROLS.

SECTION II

TM5-3810-288-20P

(1) ILLUSTRATION		(2)	(3)	(4)	(5)	(6)	(7)	(8)
(a) FIG NO	(b) ITEM NO	SMR CODE	NATIONAL STOCK NUMBER	FSCM	PART NUMBER	DESCRIPTION USABLE ON CODE	U/M	QTY INC IN UNIT
						7422-MACHINERY MECHANISM CONTROLS		
214	1	XDOZZ		27315	18P933D43	SPACER	EA	1
214	2	PFOZZ	5315-00-839-5822	96906	MS24665-353	PIN,COTTER	EA	9
214	3	PFOZZ	5310-00-119-7582	27315	3632V006	WASHER,FLAT	EA	6
214	4	XBOZZ		27315	206T92	CONNECTING LINK.....	EA	2
214	5	PFOZZ	3040-01-068-0152	27315	206T8	CONNECTING LINK.....	EA	2
214	6	XDOZZ		27315	18P933D18	SPACER	EA	2
214	7	XDOZZ		27315	20Z660	ROD,PUSH	EA	3
214	8	PFOZZ	5310-00-180-8426	27315	2065V003	NUT,PLAIN HEXAGON	EA	3
214	9	XDOZZ		27315	18P933D85	SPACER	EA	1
214	10	PFOZZ	5315-00-235-5749	27315	219T52	PIN	EA	9
214	11	XBOZZ		27315	206T202	CONNECTING LINK.....	EA	4
214	12	PFOZZ	5365-01-068-0145	27315	218T53	SPACER	EA	10
214	13	XDOZZ		27315	18P933D38	SPACER	EA	1
214	14	PFOZZ	5310-00-119-7722	27315	2065V002	NUT,PLAIN HEXAGON	EA	1
214	15	XDOZZ		27315	2201V065	PIN,COTTER SHAFT MOUNTING.....	EA	2
214	16	XDOZZ		27315	2201V103	PIN,COTTER SHAFT MOUNTING.....	EA	2
214	17	PFOZZ	3040-00-437-0646	27315	215T6	PAWL.....	EA	1
214	18	XBOZZ		27315	210T47	SHAFT	EA	1
214	19	XBOZZ		27315	210T46	SHAFT	EA	1
214	20	DOZZ		27315	218T513D6	SPACER	EA	1
214	21	PFOZZ	5306-00-239-7771	27315	20T2978	BOLT,EYE	EA	1
214	22	XDOZZ		27315	517H286	SPRING,HELICAL	EA	1
214	23	XBOOO		27315	206N42	LEVER MANUAL CONTROL	EA	1
214	24	PAOZZ	3120-00-425-8186	27315	5T1586	BEARING,SLEEVE	EA	1
214	25	PAOZZ	4730-00-050-4208	96906	MS15003-1	FITTING,LUBRICATION.....	EA	1
214	26	XDOZZ		27315	206P62	ARM,PAWL.....	EA	1
214	27	PFOZZ	5315-00-815-8840	96906	MS35810-4	PIN,COTTER	EA	1
214	28	PFOZZ	2540-01-168-4437	27315	206N26	PEDAL,CONTROL	EA	1
214	29	XDOZZ		27315	2049V003	NUT,PLAIN HEXAGON PEDAL MOUNTING	EA	1

SECTION II

TM5-3810-288-20P

(1) ILLUSTRATION		(2)	(3)	(4)	(5)	(6)	(7)	(8)
(a) FIG NO	(b) ITEM NO	SMR CODE	NATIONAL STOCK NUMBER	FSCM	PART NUMBER	DESCRIPTION USABLE ON CODE	U/M	QTY INC IN UNIT
						7422(CONT)		
214	30	XDOZZ		27315	3615V009	WASHER, LOCK PEDAL MOUNTING.....	EA	1
214	31	XDOZZ		27315	0627V043	SCREW, MACHINE PEDAL MOUNTING	EA	1
214	32	PFOZZ	3040-00-437-0652	27315	206T166	CONNECTING LINK.....	EA	4
214	33	XDOZZ		27315	218T511	SPACER	EA	2
214	34	PFOZZ	5310-00-119-7723	27315	2061V002	NUT, PLAIN HEXAGON	EA	4
214	35	PFOZZ	5305-00-141-7554	27315	0692V039	SETSCREW, SQUARE HEA.....	EA	4
214	36	XDOZZ		27315	218T513D3	SPACER	EA	1
214	37	PAOZZ	3110-00-108-8004	43334	95932	ROLLER ASSEMBLY, JOU.....	EA	2
214	38	XBOOO		27315	206P171	LEVER	EA	1
214	39	PAOZZ	312 0-00-425-8186	27315	5T1586	BEARING, SLEEVE	EA	2
214	40	XDOZZ		27315	206N39	HUB	EA	1
214	41	PFOZZ		96906	MS1500-1	FITTING, LUBRICATION.....	EA	1
214	42	XDOZZ		27315	206P169	LEVER	EA	1
214	43	PFOZZ	5355-00-152-8353	78640	A385A	KNOB.....	EA	1
214	44	XDOZZ		27315	218T513D7	SPACER	EA	1
466/(467 blank)								

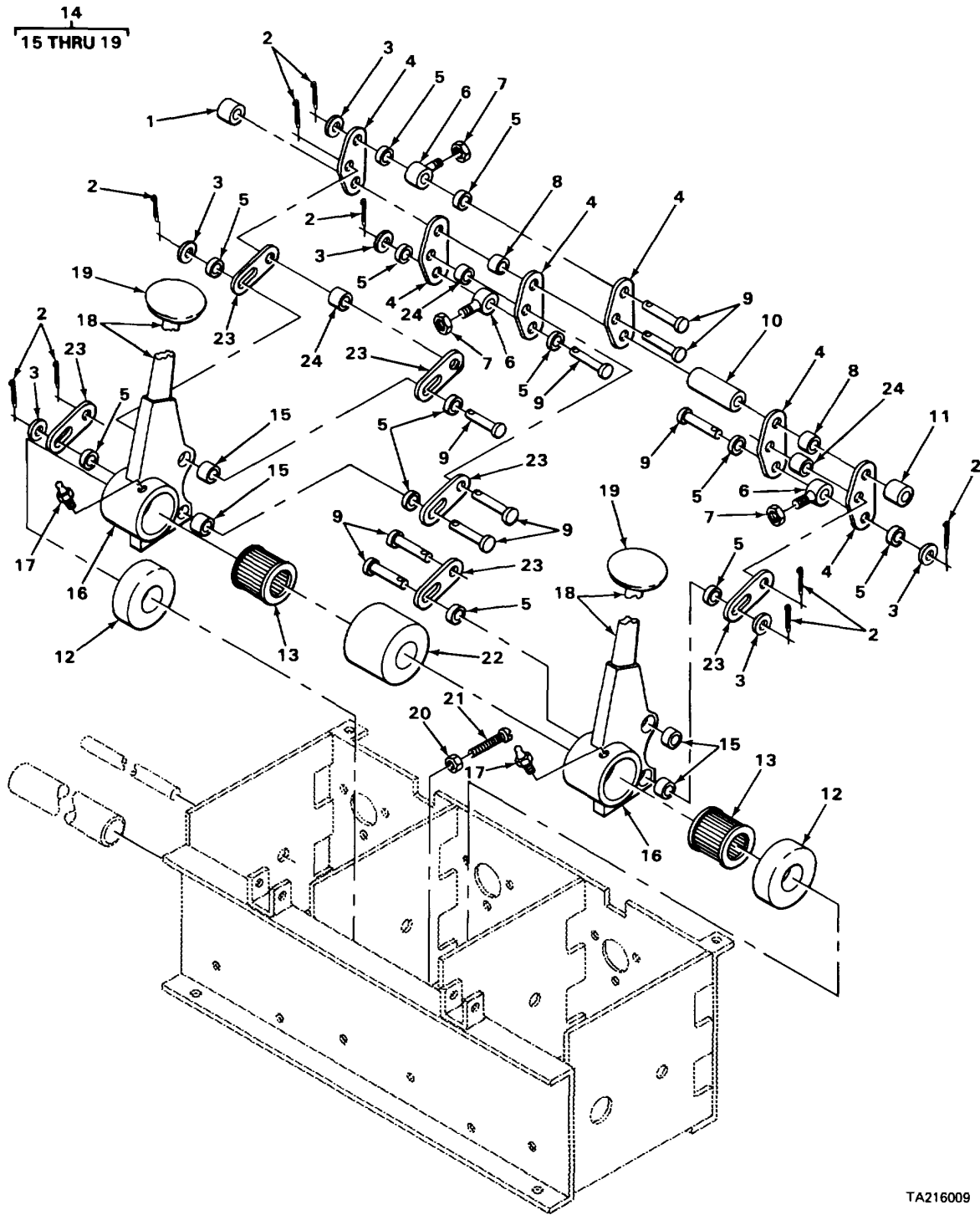

TA216009

FIGURE 215. CONTROL STAND FRONT DRUM CLUTCH AND REAR DRUM CLUTCH CONTROLS.

SECTION II

TM5-3810-288-20P

(1) ILLUSTRATION		(2)	(3)	(4)	(5)	(6)	(7)	(8)
(a) FIG NO	(b) ITEM NO	SMR CODE	NATIONAL STOCK NUMBER	FSCM	PART NUMBER	DESCRIPTION USABLE ON CODE	U/M	QTY INC IN UNIT
						7422(CONT)		
215	1	XDOZZ		27315	18P33D35	SPACER	EA	1
215	2	PFOZZ	5315-00-839-5822	96906	MS24665-353	PIN,COTTER	EA	9
215	3	PFOZZ	5310-00-119-7582	27315	3632V006	WASHER,FLAT	EA	6
215	4	XBOZZ		27315	206T167F1	CONNECTING LINK.....	EA	6
215	5	PFOZZ	5365-01-068-0145	27315	218T53	SPACER	EA	12
215	6	XDOZZ		27315	20Z660	ROD,PUSH	EA	3
215	7	PFOZZ	5310-00-180-8426	27315	2065V003	NUT,PLAIN HEXAGON	EA	3
215	8	XDOZZ		27315	18P933D18	SPACER	EA	2
215	9	PFOZZ	5315-00-235-5749	27315	219T52	PIN	EA	9
215	10	XDOZZ		27315	18P933D93	SPACER	EA	1
215	11	XDOZZ		27315	18P933D43	SPACER	EA	1
215	12	XDOZZ		27315	218T513D6	SPACER	EA	2
215	13	PAOZZ	3110-00-108-8004	43334	95932	ROLLER ASSEMBLY,JOU.....	EA	2
215	14	XBOOO		27315	206P171	LEVER MANUAL CONTROL	EA	2
215	15	PAOZZ	3120-00-425-8186	27315	5T1586	BEARING,SLEEVE	EA	4
215	16	XDOZZ		27315	206N39	HUB	EA	2
215	17	PAOZZ	4730-00-050-4208	96906	MS15003-1	FITTING,LUBRICATION.....	EA	2
215	18	XDOZZ		27315	206P169	LEVER	EA	2
215	19	PFOZZ	5355-00-152-8353	78640	A385A	KNOB.....	EA	2
215	20	PFOZZ	5310-00-119-7723	27315	2061V002	NUT,PLAIN HEXAGON	EA	4
215	21	PAOZZ	5305-00-141-7554	27315	0692V039	SETSCREW	EA	4
215	22	XDOZZ		27315	218T513D8	SPACER	EA	1
215	23	PFOZZ	3040-00-437-0652	27315	206T166	CONNECTING LINK.....	EA	6
215	24	XDOZZ		27315	218T511	SPACER	EA	3

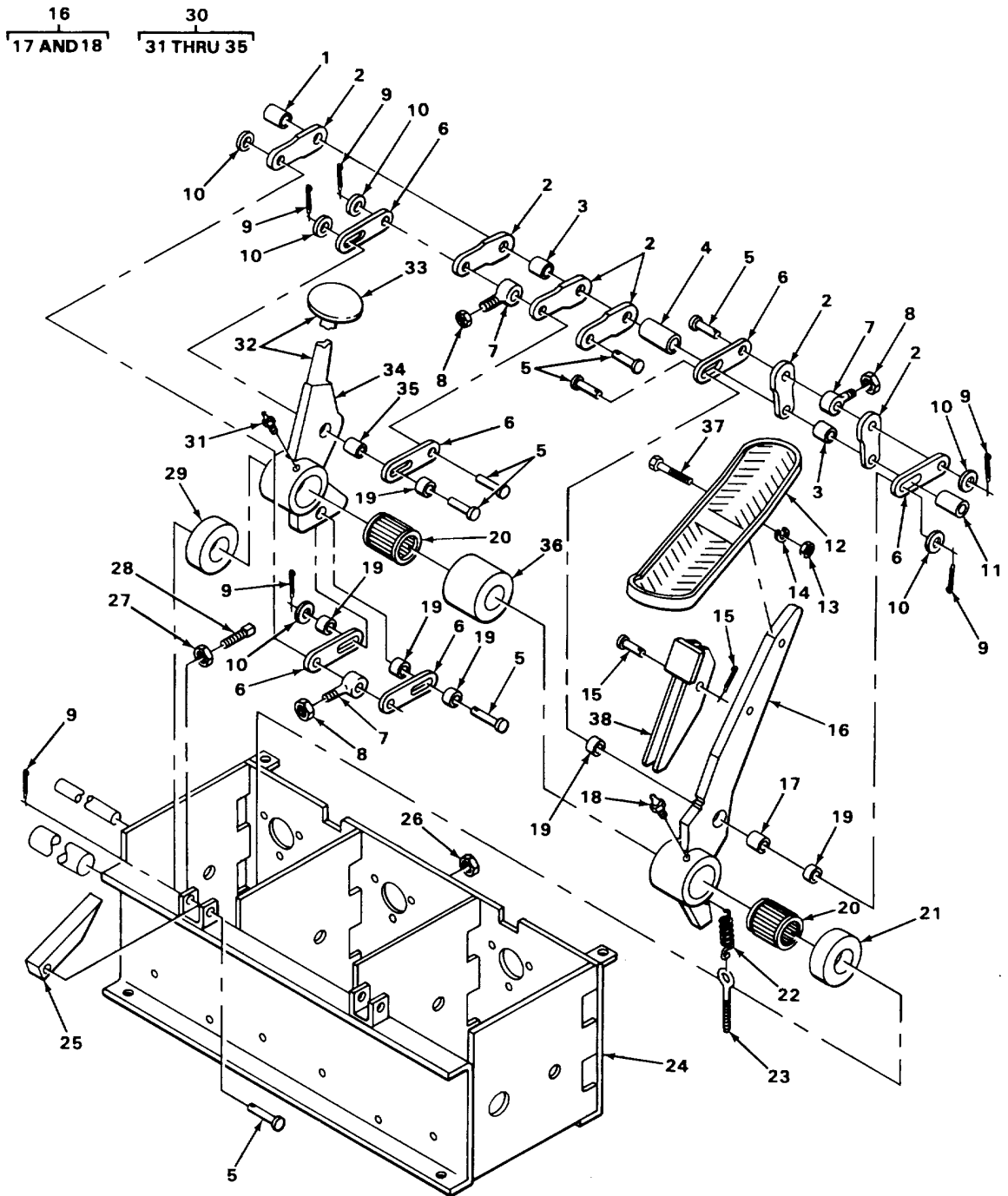

TA216010

FIGURE 216. CONTROL STAND SWING CLUTCH AND FRONT DRUM BRAKE CONTROLS

SECTION II

TM5-3810-288-20P

(1) ILLUSTRATION		(2)	(3)	(4)	(5)	(6)	(7)	(8)
(a) FIG NO	(b) ITEM NO	SMR CODE	NATIONAL STOCK NUMBER	FSCM	PART NUMBER	DESCRIPTION USABLE ON CODE	U/M	QTY INC IN UNIT
7422(CONT)								
216	1	XBOZZ		27315	18P933D43	SPACER	EA	1
216	2	PFOZZ	3040-01-068-0152	27315	206T8	CONNECTING LINK.....	EA	6
216	3	XBOZZ		27315	18P933D18	SPACER	EA	2
216	4	XBOZZ		27315	18P933D85	SPACER	EA	1
216	5	PFOZZ	5315-00-235-5749	27315	219T52	PIN,STRAIGHT,HEADED	EA	7
216	6	XBOZZ		27315	206T92	CONNECTING LINK RIGID.....	EA	6
216	7	XBOZZ		27315	20Z660	ROD,PUSH	EA	4
216	8	PFOZZ	5310-00-180-8426	27315	2065V003	NUT,PLAIN HEXAGON	EA	4
216	9	PFOZZ	5315-00-839-5822	96906	MS24665-353	PIN,COTTER	EA	7
216	10	PFOZZ	5310-00-119-7582	27315	3632V006	WASHER,FLAT	EA	6
216	11	XBOZZ		27315	18P933D38	SPACER	EA	1
216	12	PFOZZ	2540-01-168-4437	27315	206N26	PEDAL,CONTROL	EA	1
216	13	XDOZZ		27315	2049V003	NUT,PLAIN HEXAGON	EA	1
216	14	XDOZZ		27315	3615V009	WASHER,LOCK	EA	1
216	15	PFOZZ	5315-00-815-8840	96906	MS35810-4	PIN,COTTER	EA	1
216	16	PFOOO	3040-00-462-4685	27315	206N21F1	LEVER,MANUAL CONTRO	EA	1
216	17	PAOZZ	3120-00-425-8186	27315	5T1586	BEARING,SLEEVE	EA	1
216	18	PAOZZ	4730-00-279-0353	95879	1728B	FITTING,LUBRICATION.....	EA	1
216	19	PFOZZ	5365-01-068-0145	27315	218T53	SPACER	EA	6
216	20	PAOZZ	3110-00-108-8004	43334	95932	ROLLER ASSEMBLY,JOU.....	EA	2
216	21	XBOZZ		27315	218T513D6	SPACER	EA	1
216	22	PAOZZ	3810-00-718-4367	27315	17H286	SPRING,HELICAL	EA	1
216	23	PFOZZ	5306-00-239-7771	27315	20T2978	BOLT,EYE	EA	2
216	24	XBOZZ		27315	216J19	BRACKET,CONTROL STA	EA	1
216	25	PFOZZ	3040-00-437-0646	27315	215T6	PAWL.....	EA	1
216	26	PFOZZ	5310-00-119-7722	27315	2065V002	NUT,PLAIN HEXAGON	EA	1
216	27	PFOZZ	5310-00-119-7723	27315	2061V002	NUT,PLAIN HEXAGON	EA	4
216	28	PFOZZ	5305-00-141-7554	27315	0692V039	SETSCREW,SQUARE HEA.....	EA	4
216	29	XBOZZ		27315	218T513D3	SPACER	EA	1

Change 1 471

SECTION II

TM5-3810-288-20P

(1) ILLUSTRATION		(2)	(3)	(4)	(5)	(6)	(7)	(8)
(a) FIG NO	(b) ITEM NO	SMR CODE	NATIONAL STOCK NUMBER	FSCM	PART NUMBER	DESCRIPTION USABLE ON CODE	U/M	QTY INC IN UNIT
						7422(CONT)		
216	30	XBOOO		27315	206P170	LEVER,MANUAL CONTRO	EA	1
216	31	PAOZZ	4730-00-050-4208	96906	MS15003-1	FITTING,LUBRICATION	EA	1
216	32	XBOZZ		27315	206P169	LEVER	EA	1
216	33	PFOZZ	5355-00-152-8353	78640	A385A	KNOB.....	EA	1
216	34	XBOZZ		27315	706B61	HUB	EA	1
216	35	PAOZZ	3120-00-425-8186	27315	5T1586	BEARING,SEEVE	EA	2
216	36	XBOZZ		27315	218T513D7	SPACER	EA	1
216	37	XDOZZ		27315	0627V043	SCREW,MACHINE HEXAG	EA	1
216	38	XBOZZ		27315	206P62	ARM,PAWL.....	EA	1
72/(473 blank)								

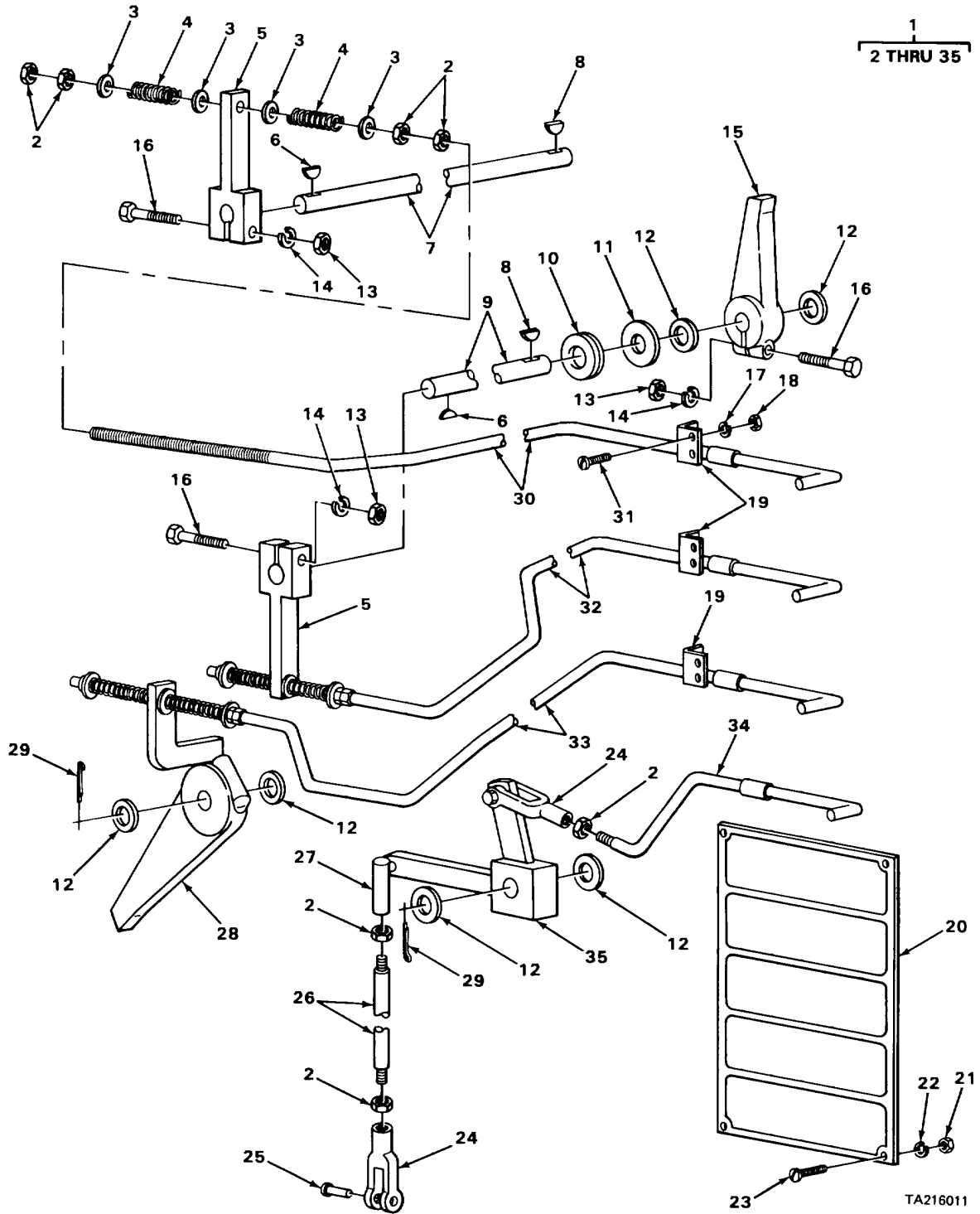

FIGURE 217. HOIST AND SWING CONTROL ASSEMBLY.

SECTION II

TM5-3810-288-20P

(1) ILLUSTRATION		(2) SMR CODE	(3) NATIONAL STOCK NUMBER	(4) FSCM	(5) PART NUMBER	(6) DESCRIPTION USABLE ON CODE	(7) U/M	(8) QTY INC IN UNIT
(a) FIG NO	(b) ITEM NO							
7422(CONT)								
217	1	XBOOO		27315	2915J72	CONTROL ASSEMBLY HO	EA	1
217	2	PFOZZ	5310-00-144-8426	27315	2065V005	NUT,PLAIN HEXAGON	EA	15
217	3	PFOZZ	5310-00-763-0036	27315	3612V006	WASHER,FLAT	EA	12
217	4	PAOZZ	5360-01-024-1725	27315	17H274	SPRING,HELICAL,COMP	EA	6
217	5	XBOZZ		27315	206T193	CONNECTING LINK RIGID.....	EA	2
217	6	PFOZZ	5315-00-143-9742	27315	202507	KEY,WOODRUFF	EA	2
217	7	XBOZZ		27315	210T4802	SHAFT,STRAIGHT.....	EA	1
217	8	XDOZZ		27315	2025D7	KEY,WOODRUFF	EA	2
217	9	XBOZZ		27315	210T48D1	SHAFT,STRAIGHT.....	EA	1
217	10	PFOZZ		96906	MS535489-23	GROMMET,RUBBER	EA	2
217	11	XBOZZ		27315	214T44	WASHER,FLAT	EA	2
217	12	PFOZZ	5310-00-044-6275	27315	3612V011	WASHER,FLAT	EA	8
217	13	PFOZZ	5310-00-006-2290	27315	2045V005	NUT,PLAIN HEXAGON	EA	4
217	14	PFOZZ	5310-00-765-2079	27315	3615V011	WASHER,LOCK	EA	4
217	15	XBOZZ		27315	206P176	PAWL.....	EA	2
217	16	XDOZZ		27315	0626V085	CREW,CAP,HEXAGON H.....	EA	4
217	17	XDOZZ		27315	3615V005	WASHER,LOCK BRACKET MOUNTING	EA	6
217	18	XD2ZZ		27315	2036V005	NUT,PLAIN HEXAGON BRACKET MOUNTING	EA	6
217	19	XBOZZ		27315	206T201	.BRACKET,LEVER GUIDE	EA	3
217	20	XBOZZ		27315	32U586	PLATE, INSTRUCTION.....	EA	1
217	21	XDOZZ		27315	2036V004	NUT,PLAIN HEXAGON	EA	4
217	22	PFOZZ	5310-00-180-8419	27315	3611V003	WASHER,LOCK PLATE,MOUNTING	EA	4
217	23	PFOZZ	5305-00-984-6191	96906	MS35206-243	SCREW,MACHINE,ROUND PLATE MOUNTING	EA	4
217	24	PFOZZ	5340-01-184-7613	71177	6	CLEVIS,ROD END	EA	2
217	25	PFOZZ	5315-00-842-3154	96906	MS35810-36	PIN,STRAIGHT,HEADED	EA	2
217	26	XBOZZ		27315	220T379	ROD,THREADED END	EA	1
217	27	PAOZZ	3040-00-374-8850	78643	C111	BALL JOINT.....	EA	1
217	28	XBOZZ		27315	206P175	PAWL.....	EA	2
217	29	XDOZZ		27315	2201V083	PIN,COTTER.....	EA	2

Change 1 475

SECTION II

TM5-3810-288-20P

(1) ILLUSTRATION		(2)	(3)	(4)	(5)	(6)	(7)	(8)
(a) FIG NO	(b) ITEM NO	SMR CODE	NATIONAL STOCK NUMBER	FSCM	PART NUMBER	DESCRIPTION USABLE ON CODE	U/M	QTY INC IN UNIT
						7422(CNT)		
217	30	XBOZZ		27315	220P186	CONTROL ROD REAR HOIST DRUM.....	EA	1
217	31	PFOZZ	5305-00-989-7435	96906	MS35207-264	SCREW,MACHINE,ROUND BRACKET MOUNTING.....	EA	6
217	32	XBOZZ		27315	220P187	CONTROL ROD FRONT HOIST DRUM.....	EA	1
217	33	XBOZZ		27315	220P188	CONTROL ROO BOOM HOIST DRUM.....	EA	1
217	34	XBOZZ		27315	220P189	CONTROL ROD SWINGING LOCK.....	EA	1
217	35	XBOZZ		2735	206P177	LEVER.....	EA	1
						476		

SECTION II

TM5-3810-288-20P

(1) ILLUSTRATION		(2)	(3)	(4)	(5)	(6)	(7)	(8)
(a) FIG NO	(b) ITEM NO	SMR CODE	NATIONAL STOCK NUMBER	FSCM	PART NUMBER	DESCRIPTION USABLE ON CODE	U/M	QTY INC IN UNIT
						GROUP 95-GENERAL USE STANDARDIZED PARTS 9501-BULK MATERIEL		
BULK	1	PFOZZ	3020-00-196-0799	80204	TYPE140SINGLE	ROLLER,CHAINFT	FT	V
BULK	2	PAOZZ	3020-00-252-7366	05643	AN6-87C	ROLLER,CHAINFT	FT	V
BULK	3	PAOZZ	4010-00-274-6816	81348	RRW410	ROPE,WIREFT	FT	600
BULK	4	PAOZZ	4010-00-274-6831	81348	RRW410	ROPE,WIREFT	FT	3000
BULK	5	PAOZZ	4710-00-277-4515	81346	ASTM B280	TUBE,COPPERFT	FT	25
BULK	6	PAOZZ	4710-00-277-4525	81346	ASTMB280	TUBE,METALLIC.....FT	FT	25
BULK	8	PAOZZ	4710-00-420-7708	81346	ASTMB75	TUBE,COPPERFT	FT	25
BULK	9	XDOZZ		81349	MIL-G-3787	GLASS,LAMINATEDFT	FT	V
477/(478 blank)								

NATIONAL STOCK NUMBER AND PART NUMBER INDEX

NATIONAL STOCK NUMBER	FIGURE NO.	ITEM NO.	NATIONAL STOCK NUMBER	FIGURE NO.	ITEM NO.
s5305-00-003-9236	162	30	4730-00-014-3343	42	17
5305-00-004-3116	174	6	5310-00-017-1530	66	4
5305-00-004-3116	175	19	5310-00-017-1531	5	10
5305-00-004-3116	177	1	5310-00-017-1531	12	6
5305-00-004-3117	174	17	5310-00-017-1531	78	3
5305-00-004-3124	82	20	5310-00-017-1531	84	16
5310-00-004-5042	189	4	2530-00-018-2375	134	1
5310-00-004-5050	162	10	4730-00-018-9566	184A	15
4720-00-004-8108	34	9	4730-00-018-9566	185	16
5305-00-005-0512	21	3	6240-00-019-0877	82	13
5305-00-005-0512	69	4	4730-00-019-2067	2	4
5305-00-005-0513	69	10	5930-00-021-6314	99	2
5305-00-005-0842	155	24	5310-00-044-6275	217	12
5305-00-005-5829	196	1	5310-00-045-1063	42	19
5305-00-005-8134	198	3	5310-00-045-3296	35	4
5310-00-005-8241	147	4	5310-00-045-3296	48	2
5310-00-006-0666	51	7	5310-00-045-3296	92	3
5310-00-006-2290	52	2	5310-00-045-3296	102	14
5310-00-006-2290	54	7	5310-00-045-3296	115	3
5310-00-006-2290	31	20	5310-00-045-3296	153	10
5310-00-006-2290	193	3	5310-00-045-3296	154	8
5310-00-006-2290	198	10	5310-00-045-3296	155	12
5310-00-006-2290	217	13	5310-00-045-3296	155	31
5340-00-006-4730	153	6	5310-00-045-3296	168	5
5340-00-006-4730	154	4	5310-00-045-3296	203	8
4730-00-006-9540	209	7	5310-00-045-3299	82	4
5310-00-007-0076	35	13	5310-00-045-5215	69	8
5310-00-007-2891	54	14	4820-00-045-7973	168A	2
5310-00-007-2891	161	24	5330-00-047-4825	22	8
5305-00-007-2895	193	1	4730-00-048-1788	213	31
5310-00-007-2922	86	5	2530-00-048-7375	120	7
5310-00-007-2923	5	9	5305-00-050-1076	136	11
5310-00-007-2923	12	5	4730-00-050-4203	199	7
5310-00-007-2923	84	15	4730-00-050-4208	24	3
5310-00-007-6073	174	1	4730-00-050-4208	25	10
5310-00-007-6079	20	6	4730-00-050-4208	152	13
5315-00-007-6080	162	18	4730-00-050-4208	198	5
5315-00-007-6106	162	20	4730-00-050-4208	200	13
5310-00-007-9861	37	17	4730-00-050-4208	200	44
5310-00-007-9861	86	3	4730-00-050-4208	205	5
5310-00-007-9862	92	4	4730-00-050-4208	206	12
5310-00-007-9869	159	4	4730-00-050-4208	207	19
5305-00-008-2081	100	13	4730-00-050-4208	208	2
5305-00-008-2082	7	4	4730-00-050-4208	209	16
5305-00-008-2082	15	19	4730-00-050-4208	210	3
5305-00-008-2083	7	3	4730-00-050-4208	211	4
5305-00-008-2088	5	2	4730-00-050-4208	214	25
5305-00-008-2088	12	7	4730-00-050-4208	215	17
5305-00-008-2090	20	15	4730-00-050-4208	216	31
5305-00-008-2102	162	12	2610-00-051-9464	142	4
5305-00-008-9041	27	2	4730-00-052-3420	118	4
5305-00-009-5705	48	18	6210-00-054-5466	82	22
4730-00-010-3875	112	9	6210-00-054-5467	82	8
4730-00-010-3875	113	21	6210-00-054-5467	83	15
4730-00-016-5422	105	7	4730-00-057-0865	115	5
5315-00-011-9120	42	14	4730-00-057-0865	168	18
5315-00-011-9120	153	11	6140-00-057-2554	100	20
5315-00-011-9120	154	9	5930-00-058-1576	97	3
4730-00-014-1539	105	6	5330-00-058-6634	14	3
4730-00-014-1539	136	4	5305-00-059-3659	155	11

NATIONAL STOCK NUMBER AND PART NUMBER INDEX

STOCK NUMBER	FIGURE NO.	ITEM NO.	STOCK NUMBER	FIGURE NO.	ITEM NO.
6220-00-061-3487	95	2	5310-00-119-7582	216	10
5935-00-062-7446	103	11	5310-00-119-7693	106A	1
5935-00-062-7450	103	4	5310-00-119-7722	214	14
5330-00-064-0368	140	3	5310-00-119-7722	216	26
2920-00-064-8946	73	33	5310-00-119-7723	214	34
5305-00-068-0498	167	4	5310-00-119-7723	215	20
5305-00-068-0500	99	7	5310-00-119-7723	216	27
5305-00-068-0502	161	8	5310-00-119-7737	180	1
5305-00-068-0546	85	1	3815-00-120-4804	200	41
4730-00-068-6553	115	16	3815-00-120-4805	200	1
4730-00-068-6553	168	16	4730-00-122-0477	114	3
4730-00-068-6616	38	1	4730-00-122-0477	121	8
4730-00-068-6616	39	1	4730-00-122-0477	123	3
4730-00-068-6616	46	16	4730-00-122-0477	123	20
4730-00-069-1186	133	46	4730-00-122-0477	124	8
4730-00-069-1186	137	33	4730-00-122-0477	125	7
5305-00-071-1315	155	21	4730-00-122-0477	168	9
5305-00-071-1786	41	11	5340-00-123-8639	172	18
5305-00-071-1787	66	6	2540-00-124-6334	155	19
5305-00-071-2509	68	1	2920-00-134-7716	83	14
5340-00-071-3830	131	26	5305-00-141-7554	214	35
5325-00-071-8949	171	12	5305-00-141-7554	215	21
5310-00-080-6004	50	20	5305-00-141-7554	216	28
5310-00-080-6004	70	8	5305-00-141-7580	184A	16
5310-00-080-6004	145	4	2940-00-141-9026	8	8
5310-00-080-6004	209	4	3110-00-142-4390	141	18
4730-00-081-8313	128	17	5940-00-143-4774	101	9
5305-00-082-6780	168	6	5940-00-143-4774	101	20
5310-00-084-3916	143A	4	5940-00-143-4780	102	11
5310-00-087-0306	134	20	5940-00-143-4780	103	5
4730-00-087-8435	35	10	4730-00-143-8937	166	7
4730-00-087-8435	37	11	4730-00-143-9282	137	25
4730-00-090-9252	123	15	5315-00-143-9740	50	19
5330-00-095-6698	192	18	5315-00-143-9742	217	6
2910-00-096-8453	44	27	4730-00-144-4962	209	18
3110-06-100-0329	141	16	5310-00-144-8426	217	2
3110-00-100-0595	140	5	2940-00-145-6331	31	16
3110-00-100-0614	140	4	5305-00-151-1363	121	2
3110-00-100-3621	140	11	5340-00-151-5854	50	3
3110-00-100-3655	140	6	5315-00-151-8796	204	19
2520-00-101-2279	186	4	5355-00-152-8353	193A	8
4030-00-102-9687	137	4	5355-00-152-8353	214	43
4030-00-102-9687	137	61	5355-00-152-8353	215	19
5330-00-106-5984	57	5	5355-00-152-8353	216	33
4730-00-107-2966	37	5	4730-00-155-7116	209	9
3110-00-108-8004	214	37	6240-00-155-8714	83	6
3110-00-108-8004	215	13	6240-00-155-8714	83	16
3110-00-108-8004	216	20	3110-00-156-3500	66	10
5940-00-113-9831	103	10	4730-00-160-8549	209	8
5305-00-115-9526	209	2	5305-00-160-9221	87	7
4730-00-116-9323	209	17	5305-00-160-9221	92	2
2530-00-116-9835	143A	2	5305-00-160-9509	86	8
5310-00-118-3034	31	9	5305-00-160-9509	159	2
5310-00-118-3034	31	12	5310-00-161-0533	54	12
5310-00-118-3034	33	3	5310-00-161-9964	141	2
5310-00-118-3034	33	5	5340-00-164-3417	104	5
4730-00-118-5177	124	6	5307-00-166-1891	141	24
5360-00-118-6459	162	14	5935-00-167-7775	101	6
5310-00-119-7582	214	3	5935-00-167-7775	101	8
5310-00-119-7582	215	3	3935-00-167-7775	101	12

NATIONAL STOCK NUMBER AND PART NUMBER INDEX

STOCK NUMBER	FIGURE NO.	ITEM NO.	STOCK NUMBER	FIGURE NO.	ITEM NO.
5935-00-167-7775	101	22	5310-00-209-0786	155	20
5935-00-167-7775	101	24	5310-00-209-0965	41	10
5935-00-167-7775	101	26	5310-00-209-0965	65	2
5935-00-167-7775	102	10	5310-00-209-0965	106A	2
5935-00-167-7775	102	30	5310-00-209-1510	164	2
5935-00-167-7775	103	6	5310-00-209-1761	182	2
5365-00-168-7193	48	8	5310-00-209-1761	183	5
4730-00-172-0022	207	3	4730-00-209-5015	182	33
4730-00-172-0031	26	20	4730-00-209-5015	183	1
4730-00-172-0031	149	6	2920-00-211-8798	79	2
4730-00-172-0031	152	7	4010-00-220-5101	200	28
4730-00-172-0034	107A	4	5310-00-220-6668	137	8
4730-00-172-0034	143A	12	5310-00-222-0722	140	14
5330-00-173-3610	17	3	5315-00-222-1587	198	7
4820-00-174-0315	186	7	2540-00-223-6833	171	10
2805-00-176-6515	21	16	4710-00-223-6836	39	2
5310-00-176-6757	140	7	5360-00-224-9915	50	6
4720-00-177-5983	166	9	5307-00-225-1416	140	9
4720-00-177-6024	121	12	4010-00-225-1438	165	4
4720-00-177-5984	166	10	5305-00-225-3839	53	9
4720-00-177-5987	32	7	5305-00-225-3839	55	6
4720-00-177-6024	119	9	5305-00-225-3839	126	4
4720-00-177-6024	122	10	5305-00-225-3839	129	19
5310-00-180-8419	217	22	5305-00-225-3839	131	36
5310-00-180-8426	214	8	5305-00-225-3839	132	8
5310-00-180-8426	215	7	5305-00-225-3839	133	51
5310-00-180-8426	216	8	5305-00-225-3839	137	57
4730-00-187-4200	21	6	5305-00-225-3839	187	35
4730-00-187-4210	113	20	5305-00-225-3839	193	17
5330-00-187-7429	111	19	5306-00-225-8499	29	7
4720-00-189-2786	59	2	5306-00-225-8499	47	4
5325-00-191-4184	39	11	5306-00-225-8499	118	3
5945-00-193-0089	83	2	5306-00-225-8499	161	20
4820-00-193-8169	105	19	5306-00-225-8499	162	28
5340-00-195-2913	52	10	5306-00-225-8499	166	19
2520-00-195-5885	141	17	5305-00-225-9081	50	9
4720-00-195-5926	171	5	5306-00-225-9087	155	25
4720-00-195-5927	171	13	5306-00-226-4825	5	5
4720-00-195-5931	171	21	5306-00-226-4825	146	3
4720-00-195-5936	1	4	5306-00-226-4825	164	1
4720-00-195-5945	115	18	3110-00-227-3719	141	19
5310-00-195-8969	141	3	4310-00-228-0795	136	6
3020-00-196-0799	BULK	1	5330-00-229-0305	10	6
4730-00-196-1495	100	19	5330-00-229-0305	17	5
4730-00-196-1498	106	21	5940-00-230-0515	102	20
5340-00-196-4587	14	1	4730-00-231-2412	106	20
2530-00-198-5669	143	2	4730-00-231-3012	124	1
4730-00-200-0201	128	19	5315-00-232-0841	49	19
9905-00-202-3639	170	3	5305-00-235-5708	30	10
4730-00-202-6491	97	2	5305-00-235-5708	32	16
4730-00-202-6491	124	11	5305-00-235-5708	37	6
4730-00-202-9764	129	45	5305-00-235-5708	50	4
4730-00-202-9764	130	31	5305-00-235-5708	85	3
4730-00-202-9764	133	64	5305-00-235-5708	124	2
4730-00-202-9764	169	5	5305-00-235-5708	125	12
4730-00-203-5436	18	1	5305-00-235-5708	129	38
4720-00-203-6527	105	8	5305-00-235-5708	130	6
9905-00-205-2795	170	3	5330-00-235-5714	209	11
5306-00-207-5736	166	3	5305-00-235-5744	13	1
5310-00-208-9572	134	21	5315-00-235-5749	214	10

NATIONAL STOCK NUMBER AND PART NUMBER INDEX

STOCK NUMBER	FIGURE NO.	ITEM NO.	STOCK NUMBER	FIGURE NO.	ITEM NO.
5315-00-235-5749	215	9	4010-00-274-6831	BULK	4
5315-00-235-5749	216	5	5310-00-274-8832	22	11
5310-00-235-6092	121	5	5310-00-275-6590	151	2
5305-00-239-0519	141	13	2610-00-275-8000	142	3
5305-00-239-0524	30	4	5310-00-275-8275	140	12
5305-00-239-0524	39	8	5310-00-276-3399	140	15
5306-00-239-7771	214	21	5325-00-276-6096	102	35
5306-00-239-7771	216	23	4710-00-277-4515	BULK	5
5305-00-241-0543	49	17	4710-00-277-4525	BULK	6
5355-00-241-0544	193	11	4730-00-277-5553	127	35
5315-00-242-8092	148	3	4730-00-277-5553	131	29
4030-00-243-4441	165	3	4730-00-277-8269	40	6
3020-00-244-0298	209	31	4730-00-277-8750	168	7
5340-00-246-6008	41	15	4730-00-277-8768	179	2
5340-00-246-6008	41	20	4730-00-277-8768	182	12
4730-00-246-9218	106	22	4730-00-277-8768	183	9
5365-00-248-5979	110	4	4730-00-277-9166	9	7
5365-00-248-5979	112	10	4730-00-277-9386	114	5
5315-00-248-6702	49	11	4730-00-277-9386	125	10
4730-00-249-9714	187	18	4730-00-278-0187	126	1
5330-00-251-9394	61	5	4730-00-278-2701	125	14
3020-00-252-7366	BULK	2	4730-00-278-3413	104	7
5330-00-253-1092	19	2	4730-00-278-3413	110	2
5330-00-253-1092	21	10	4730-00-278-3441	64	6
5330-00-255-0310	141	5	4730-00-278-4293	104	4
5330-00-256-6987	11	11	4730-00-278-4357	46	10
5310-00-261-7340	9	2	4730-00-278-4357	126	7
5310-00-261-7340	11	3	4730-00-278-4497	97	5
5310-00-261-7340	12	17	4730-00-278-5491	128	3
5310-00-261-7340	15	11	4730-00-278-5491	128	15
5310-00-261-7340	17	8	4730-00-278-5491	128	22
5310-00-261-7340	20	14	4730-00-278-5491	128	26
5310-00-261-7340	21	22	4730-00-278-5491	129	35
5310-00-261-7340	40	4	4730-00-278-5491	130	18
5310-00-261-7340	42	7	4730-00-278-5491	133	6
5310-00-261-7340	56	7	4730-00-278-5491	137	14
5310-00-261-7340	57	22	4730-00-278-5491	137	24
5310-00-261-7340	60	3	4730-00-278-5491	187	7
5310-00-261-7340	63	15	4730-00-278-5491	187	27
5310-00-261-7340	69	9	4730-00-278-6318	46	6
5310-00-261-7340	144	1	4730-00-278-6319	46	15
5310-00-261-7340	189	3	4730-00-278-6319	127	14
5310-00-262-8353	57	31	4730-00-278-6319	129	11
4720-00-265-7122	166	15	4730-00-278-6319	130	20
3020-00-267-6014	209	34	4730-00-278-6319	131	6
5305-00-269-3213	15	12	4730-00-278-6319	137	67
5305-00-269-3213	20	13	4730-00-278-6319	169	10
5305-00-269-3213	60	6	4730-00-278-8824	114	2
5305-00-269-3213	132	20	4730-00-278-8824	119	7
4720-00-270-3976	57	13	4730-00-278-8824	121	9
4730-00-270-4616	129	1	4730-00-278-8824	122	6
4730-00-270-4616	130	7	4730-00-278-8824	123	4
4730-00-270-4616	133	25	4730-00-278-8824	123	11
4730-00-270-4616	137	43	4730-00-278-8824	123	21
5310-00-271-7427	4	4	4730-00-278-8824	124	7
3020-00-273-3309	209	28	4730-00-278-8824	125	6
4730-00-273-8561	39	17	4730-00-278-8824	168	10
2805-00-274-3402	19	1	4730-00-278-8825	46	4
4730-00-274-5554	106	23	4730-00-278-8825	105	4
4010-00-274-6816	BULK	3	4730-00-278-8825	105	14

NATIONAL STOCK NUMBER AND PART NUMBER INDEX

STOCK NUMBER	FIGURE NO.	ITEM NO.	STOCK NUMBER	FIGURE NO.	ITEM NO.
4730-00-278-8825	115	13	4730-00-288-9490	127	29
4730-00-278-8825	125	4	4730-00-288-9490	131	2
4730-00-278-8825	127	6	4730-00-288-9490	187	1
4730-00-278-8825	127	8	4730-00-289-0155	105	16
4730-00-278-8825	127	20	4730-00-289-0155	129	28
4730-00-278-8825	127	32	4730-00-289-0155	130	34
4730-00-278-8825	129	4	4730-00-289-0155	133	1
4730-00-278-8825	129	7	4730-00-289-1738	56	18
4730-00-278-8825	129	26	4730-00-289-1924	46	1
4730-00-278-8825	129	43	4730-00-289-5176	16	9
4730-00-278-8825	130	3	4730-00-289-5176	56	8
4730-00-278-8825	130	10	4730-00-289-5176	57	24
4730-00-278-8825	130	27	4730-00-289-5754	21	7
4730-00-278-8825	130	29	5330-00-290-1018	180	5
4730-00-278-8825	130	32	5330-00-291-4636	8	7
4730-00-278-8825	131	3	5330-00-291-7454	57	30
4730-00-278-8825	131	14	4730-00-293-7108	46	3
4730-00-278-8825	131	16	4730-00-293-7108	105	3
4730-00-278-8825	131	23	4730-00-293-7108	105	15
4730-00-278-8825	131	41	4730-00-293-7108	115	14
4730-00-278-8825	132	12	4730-00-293-7108	123	10
4730-00-278-8825	133	3	4730-00-293-7108	125	3
4730-00-278-8825	133	16	4730-00-293-7108	127	5
4730-00-278-8825	133	23	4730-00-293-7108	127	9
4730-00-278-8825	133	26	4730-00-293-7108	127	19
4730-00-278-8825	133	32	4730-00-293-7108	127	31
4730-00-278-8825	133	41	4730-00-293-7108	130	4
4730-00-278-8825	133	47	4730-00-293-7108	130	9
4730-00-278-8825	133	58	4730-00-293-7108	130	26
4730-00-278-8825	133	62	4730-00-293-7108	130	30
4730-00-278-8825	137	37	4730-00-293-7108	130	33
4730-00-278-8825	137	46	4730-00-293-7108	137	28
4730-00-278-8825	137	66	4730-00-293-7108	137	38
4730-00-278-8825	137	75	4730-00-293-7108	137	45
4730-00-278-8825	168	13	4730-00-293-7108	137	65
4730-00-278-8825	169	3	4730-00-293-7108	137	74
4730-00-278-8825	169	7	4730-00-293-7108	168	14
4730-00-278-8825	187	2	3110-00-293-9163	64	9
4730-00-278-8825	187	12	5310-00-294-9891	35	12
4730-00-278-8825	187	22	5310-00-294-9891	37	16
4730-00-278-8825	187	31	5310-00-294-9891	86	4
4730-00-279-0353	216	18	5935-00-295-6403	84	10
5340-00-282-7551	136	18	5935-00-295-6403	103	13
5310-00-282-9542	28	7	5330-00-297-5184	15	16
5310-00-282-9542	56	14	5330-00-297-7334	77	20
5305-00-285-5285	77	2	5330-00-297-7334	80	5
5305-00-285-5285	80	3	5330-00-298-3762	21	5
5305-00-285-5296	105	13	5330-00-298-3762	57	7
4730-00-287-1766	46	18	5325-00-298-6825	119	11
4730-00-287-1766	126	9	5325-00-298-6825	117	3
2540-00-287-2317	168A	3	5325-00-298-6825	120	5
4730-00-287-3281	120	3	5325-00-298-6825	121	13
4730-00-287-3281	121	3	5325-00-298-6825	123	12
2530-00-287-5701	139	1	5325-00-298-6825	124	12
2530-00-287-5701	151	4	5325-00-298-6825	125	17
2530-00-287-8252	202	12	6220-00-299-7425	87	2
4730-00-288-8257	183	25	6220-00-299-7426	87	2
4730-00-288-9385	45	5	2590-00-307-8856	83	1
4730-00-288-9390	40	3	2805-00-308-7622	48	4
4730-00-288-9390	182	18	2920-00-309-9096	192	3

NATIONAL STOCK NUMBER AND PART NUMBER INDEX

STOCK NUMBER	FIGURE NO.	ITEM NO.	STOCK NUMBER	FIGURE NO.	ITEM NO.
2540-00-318-0161	167	8	2805-00-371-5785	22	4
2530-00-319-4886	140	2	2910-00-374-3580	43	7
2920-00-319-5048	78	18	3040-00-374-8850	217	27
5340-00-320-9171	33	1	5310-00-375-0518	20	19I
4730-00-322-8457	125	18	5310-00-375-0518	57	3
5925-00-333-1584	82	3	4730-00-377-6153	127	10
5925-00-333-1584	83	3	4730-00-377-6153	131	39
2940-00-333-5478	31	3	2520-00-378-3016	108	3
5306-00-334-9967	105	10	2520-00-378-3016	108	17
4730-00-335-3479	132	17	2520-00-378-3016	109	18
5306-00-335-4376	73	1	5306-00-379-4569	75	1
5330-00-346-5617	16	10	2530-00-383-4851	105	2
2805-00-350-6216	18	3	2530-00-383-4851	123	9
5360-00-350-6316	16	3	2530-00-383-4951	125	2
9390-00-350-8211	156	6	2530-00-383-4851	127	4
9390-00-350-8215	156	16	2530-00-383-4851	129	9
2520-00-350-8647	109	1	2530-00-383-4851	130	25
2990-00-350-9170	47	1	2530-00-383-4851	131	25
4730-00-350-9761	39	9	2530-00-383-4851	137	64
4730-00-350-9761	187	21	2530-00-383-4851	137	73
2520-00-353-2286	112	7	2530-00-383-4851	168	15
2520-00-353-2497	140	13	2530-00-383-4851	169	9
5365-00-353-2507	111	18	5340-00-383-8816	55	10
2805-00-354-3968	10	11	3120-00-386-2453	41	9
2805-00-354-3968	17	13	2540-00-391-4322	168A	1
3120-00-354-3978	17	14	5340-00-392-4429	129	20
2990-00-354-4051	41	17	5340-00-392-4429	132	3
2990-00-354-4071	42	21	5340-00-392-4429	137	55
2805-00-354-4351	17	4	3815-00-400-5107	200	1
2805-00-354-4352	57	25	5930-00-401-7522	83	17
2805-00-354-4372	22	3	2520-00-401-8127	109	1
4730-00-355-3669	127	21	2520-00-401-8128	109	2
4730-00-355-3669	131	20	3010-00-401-8129	109	1
4730-00-355-3669	187	16	2520-00-401-8130	109	1
4720-00-358-4009	105	23	2520-00-401-8130	109	2
2920,00-358-6960	77	19	4820-00-401-8142	171	4
2920-00-358-6960	80	6	2530-00-401-8144	141	4
4730-00-359-0431	182	3	2540-00-401-8336	50	18
4730-00-359-0431	183	3	2540-00-401-8337	170	5
5310-00-359-0458	182	4	2540-00-401-8338	171	6
5310-00-359-0458	183	4	6220-00-402-7317	89	1
2520-00-360-7270	104	9	4730-00-403-5417	133	34
5330-00-360-8491	29	9	2510-00-403-5502	156	7
2930-00-363-1699	36	2	2910-00-403-5504	48	19
2930-00-363-1699	36	8	2590-00-403-5521	101	4
2930-00-363-1699	45	2	6220-00-403-8423	89	1
2930-00-363-1699	45	8	3940-00-404-1506	199	1
2805-00-367-4615	4	1	4820-00-404-2822	6	3
2805-00-367-4632	78	5	3040-00-404-2982	200	17
5307-00-367-4654	42	3	2590-00-405-7476	101	5
5330-00-367-4721	15	6	2590-00-405-7489	101	23
5330-00-367-4723	57	33	2590-00-405-7490	101	7
5330-00-367-4734	22	2	2510-00-405-7509	158	1
5330-00-367-4739	21	1	2540-00-405-7520	160	4
5330-00-367-4740	41	4	5305-00-406-2282	104	8
5330-00-367-4747	61	3	4730-00-406-3328	137	18
5935-00-368-4857	101	18	2805-00-406-3414	6	2
3120-00-368-6304	49	20	4720-00-406-6956	118	6
3040-00-371-5584	50	11	4730-00-406-6957	171	22
2805-00-371-5781	16	12	4730-00-406-6959	13	7

NATIONAL STOCK NUMBER AND PART NUMBER INDEX

STOCK NUMBER	FIGURE NO.	ITEM NO.	STOCK NUMBER	FIGURE NO.	ITEM NO.
4730-00-406-6959	54	18	3120-00-425-8186	214	24
4730-00-406-6959	100	18	3120-00-425-8186	214	39
4730-00-406-6990	54	19	3120-00-425-8186	215	15
2990-00-406-7146	51	3	3120-00-425-8186	216	35
4720-00-407-0494	114	9	3810-00-425-8186	216	17
5310-00-407-9566	47	3	4730-00-426-8180	128	4
5310-00-407-9566	50	8	4730-00-426-8180	128	14
5310-00-407-9566	51	8	4730-00-426-8180	128	21
5310-00-407-9566	67	2	4730-00-426-8180	128	27
5310-00-407-9566	96	3	4730-00-426-8180	129	34
5310-00-407-9566	118	10	4730-00-426-8180	130	17
5310-00-407-9566	129	25	4730-00-426-8180	133	7
5310-00-407-9566	133	37	4730-00-426-8180	137	15
5310-00-407-9566	137	35	4730-00-426-8180	137	23
5310-00-407-9566	143A	6	4730-00-426-8180	187	8
5310-00-407-9566	146	4	4730-00-426-8180	187	28
5310-00-407-9566	155	26	4730-00-426-8352	128	2
5310-00-407-9566	161	16	4730-00-426-8352	128	25
5310-00-407-9566	162	26	4730-00-426-8352	129	32
5310-00-407-9566	166	18	4730-00-426-8352	130	15
5310-00-407-9566	172	9	5340-00-427-2282	141	10
4730-00-409-0310	125	13	5365-00-427-2834	185	15
2510-00-409-0712	160	2	2530-00-427-3397	137	1
2510-00-409-0718	160	1	4730-00-427-5121	132	19
5360-00-409-5181	162	21	5306-00-428-1016	107A	3
4710-00-409-8844	183	27	5330-00-429-3826	60	4
2540-00-410-0108	162	22	2805-00-429-4011	42	18
3810-00-410-0109	162	23	3020-00-429-4025	42	16
5975-00-410-0113	47	2	4710-00-430-7358	128	23
3810-00-410-0145	182	9	5310-00-431-7281	81	5
3810-00-410-0145	182	14	5310-00-431-7347	21	2
3810-00-410-0145	182	16	5310-00-431-7347	27	1
3810-00-410-0145	182	26	5310-00-431-7347	28	6
3810-00-410-0145	182	28	5310-00-431-7347	56	15
3810-00-410-0145	183	12	5310-00-431-7347	66	5
3810-00-410-0145	183	15	5310-00-431-7347	69	3
3810-00-410-0145	183	22	5310-00-431-7347	136	12
3810-00-410-0145	183	24	5310-00-432-4127	4	7
3810-00-410-0145	183	28	5310-00-432-4127	63	6
4720-00-410-5641	123	14	310-00-432-8132	12	16
5325-00-410-6813	191	2	5310-00-432-8132	56	1
5310-00-411-5248	178	8	5930-00-435-1877	167	1
5310-00-411-5261	171	18	5325-00-435-2168	209	22
4820-00-411-5456	128	18	2520-00-435-2389	106	12
4820-00-411-5456	133	19	6250-00-435-2655	85	5
4820-00-411-5456	137	77	3810-00-435-4508	180	2
4820-00-411-5457	126	10	6240-00-435-4847	85	7
3810-00-412-4033	165	2	4820-00-435-7577	131	43
5315-00-412-9758	200	32	5365-00-435-7624	20	2
5340-00-413-0070	1	7	3810-00-435-7628	201	1
4730-00-413-3836	36	5	3020-00-436-1481	69	5
4730-00-413-3836	36	11	5340-00-436-3018	12	20
4720-00-414-5988	172	11	4820-00-436-3029	123	6
4720-00-417-1132	119	1	2530-00-436-3030	123	22
4730-00-417-1194	137	56	4820-00-436-3031	121	15
4710-00-420-7708	BULK	8	4820-00-436-3032	119	14
2910-00-421-9670	44	3	4820-00-436-3033	138	1
5340-00-422-0585	37	14	2530-00-436-3037	135	1
4720-00-422-1151	171	11	3020-00-436-3042	144	3
5330-00-424-4938	27	5	4720-00-436-3045	5	1

NATIONAL STOCK NUMBER AND PART NUMBER INDEX

STOCK NUMBER	FIGURE NO.	ITEM NO.	STOCK NUMBER	FIGURE NO.	ITEM NO.
4720-00-436-3047	56	19	2990-00-443-4805	51	5
3020-00-436-3055	198	8	2930-00-443-4806	62	1
2540-00-436-3133	151	1	5330-00-443-6074	35	6
2540-00-436-3134	170	6	5330-00-443-6075	8	15
2540-00-436-3136	168	20	3040-00-444-2036	44	29
2910-00-436-3142	35	7	5340-00-444-2037	44	25
4730-00-436-3145	58	4	5340-00-446-1331	31	2
2930-00-436-3148	60	7	5340-00-446-1331	32	3
2920-00-436-3150	72	3	5360-00-448-4717	44	19
3810-00-436-3157	203	15	5325-00-449-3174	209	23
3810-00-436-3157	204	5	2920-00-449-7396	70	11
2530-00-436-3159	184	5	2920-00-449-7396	81	6
2530-00-436-3159	185	1	4730-00-451-6651	172	6
3815-00-436-3165	193	8	4730-00-451-6651	172	12
3815-00-436-3166	196	5	5340-00-451-1610	44	8
3810-00-436-3171	202	19	5305-00-451-1628	15	13
4730-00-436-7118	111	35	5305-00-451-1650	15	18
4730-00-436-7682	186	3	5305-00-451-1653	16	6
3040-00-437-0646	214	17	5305-00-451-1653	62	8
3040-00-437-0646	216	25	5305-00-451-1666	56	6
3040-00-437-0652	214	32	5305-00-451-1666	60	2
3040-00-437-0652	215	23	5310-00-451-3388	192	2
2540-00-438-1540	162	2	5305-00-4'1-3439	9	14
2540-00-438-1541	162	29	4720-00-453-5328	132	22
2990-00-441-7585	52	1	5930-00-453-8684	97	1
5930-00-441-7937	84	2	5330-00-454-0354	209	25
4720-00-442-5779	182	5	5905-00-454-3250	84	6
4720-00-442-5779	183	13	4720-00-454-7539	34	1
4720-00-442-5781	182	11	3030-00-454-8006	70	1
4720-00-442-5783	183	8	4720-00-456-1079	166	21
4720-00-442-5788	182	30	5360-00-456-2456	197	7
2910-00-442-5841	37	12	3810-00-456-5726	204	20
2910-00-442-5844	35	8	3040-00-462-4685	216	16
2910-00-442-5844	37	4	5935-00-462-6603	101	1
2910-00-442-5849	50	1	5935-00-462-6603	101	19
2990-00-442-5851	52	8	5935-00-462-6603	102	19
2990-00-442-5855	51	6	5935-00-462-6603	102	24
4720-00-442-9839	46	13	3010-00-462-7480	143	23
4720-00-442-9839	117	2	5365-00-465-6125	161	21
4720-00-442-9839	118	1	5305-00-465-6626	171	9
4720-00-442-9646	117	4	5305-00-465-7854	178	7
4720-00-442-9846	120	1	5330-00-466-4873	10	10
4720-00-442-9846	124	3	5330-00-466-4873	17	12
4720-00-442-9846	125	16	5306-00-470-5892	57	17
4720-00-442-9846	132	14	5340-00-470-5928	6	11
2530-00-442-9851	143	26	2940-00-470-7252	33	10
4320-00-442-9873	144	7	5305-00-470-9694	175	1
2990-00-443-0021	51	12	5305-00-470-9694	175	9
2990-00-443-0022	51	13	5305-00-470-9694	178	2
5330-00-443-1988	64	2	5305-00-470-9703	185	17
5330-00-443-2020	57	14	5305-00-470-9704	123	7
5330-00-443-2022	28	5	5330-00-472-5436	44	5
4030-00-443-2067	200	34	5930-00-472-7193	97	1
4720-00-443-4749	13	5	4730-00-473-6773	54	21
4720-00-443-4752	118	7	4730-00-473-6773	166	14
4720-00-443-4764	12	11	4730-00-473-6773	172	2
4720-00-443-4794	12	3	6680-00-479-3424	190	4
2990-00-443-4796	52	7	5360-00-482-2955	44	11
3030-00-443-4799	63	5	5330-00-482-6982	44	4
2940-00-443-4804	31	4	5340-00-483-1019	33	4

NATIONAL STOCK NUMBER AND PART NUMBER INDEX

STOCK NUMBER	FIGURE NO.	ITEM NO.	STOCK NUMBER	FIGURE NO.	ITEM NO.
3810-00-484-3074	198	1	6220-00-577-3434	92	1
5340-00-488-5229	105	11	6220-00-577-3435	87	1
2540-00-488-9358	85	2	6220-00-577-3435	92	1
4720-00-491-0102	172	13	5330-00-579-5056	27	3
5360-00-494-2724	204	21	2940-00-580-6282	14	7
4730-00-495-6445	8	9	5310-00-582-5965	30	3
5305-00-498-7121	129	31	5310-00-582-5965	32	13
5305-00-498-7121	133	38	5310-00-582-5965	37	8
5305-00-498-7121	137	42	5310-00-582-5965	39	5
5305-00-498-7135	162	5	5310-00-582-5965	46	21
5310-00-498-7174	162	27	5310-00-582-5965	50	10
5305-00-498-9823	143A	18	5310-00-582-5965	50	22
4730-00-499-6902	126	3	5310-00-582-5965	53	5
2940-00-505-6714	7	10	5310-00-582-5965	55	4
5330-00-507-4429	3	6	5310-00-582-5965	68	3
2805-00-508-1171	15	10	5310-00-582-5965	83	19
5365-00-509-9526	107	4	5310-00-582-5965	85	5
4730-00-512-1944	128	12	5310-00-582-5965	92	6
4730-00-512-1944	187	26	5310-00-582-5965	99	5
6105-00-512-9225	167	6	5310-00-582-5965	100	7
6680-00-514-5660	56	12	5310-00-582-5965	102	23
5310-00-524-5634	44	13	5310-00-582-5965	105	9
2940-00-524-9308	8	21	5310-00-582-5965	115	8
5360-00-524-9310	8	20	5310-00-582-5965	123	16
4730-00-526-0304	123	18	5310-00-582-5965	124	14
4730-00-526-0304	125	5	5310-00-582-5965	125	19
5330-00-526-4957	56	11	5310-00-582-5965	126	5
5306-00-529-1320	108	5	5310-00-582-5965	129	16
5306-00-529-1320	108	15	5310-00-582-5965	129	40
5306-00-529-1320	109	7	5310-00-582-5965	130	36
5306-00-529-1320	109	16	5310-00-582-5965	131	32
4730-00-529-1487	97	6	5310-00-582-5965	132	7
5340-00-529-4138	31	10	5310-00-582-5965	133	10
5340-00-532-9231	52	5	5310-00-582-5965	137	31
5310-00-533-4718	22	10	5310-00-582-5965	137	54
5365-00-534-6171	17	6	5310-00-582-5965	143A	15
4730-00-540-2612	105	22	5310-00-582-5965	158	3
4730-00-540-2612	136	5	5310-00-582-5965	161	10
4730-00-540-2612	209	14	5310-00-582-5965	166	3
3815-00-540-4756	200	37	5310-00-582-5965	170	2
5340-00-541-4076	51	4	5310-00-582-5965	171	15
5940-00-549-6581	100	2	5310-00-582-5965	1	22
5940-00-549-6583	100	16	5310-00-582-5965	183	18
4010-00-551-9921	137	3	5310-00-582-5965	187	37
4010-00-551-9921	137	60	5310-00-582-5965	188	2
3110-00-554-3197	64	4	5310-00-582-5965	193	18
1710-00-558-3314	209	10	5310-00-582-6714	137	9
5330-00-560-1945	29	4	5310-00-584-5272	7	2
5306-00-561-8668	141	23	5310-00-584-7888	200	4
5306-00-561-8669	141	23	5310-00-584-7888	200	40
5310-00-561-9761	66	2	5310-00-584-7889	200	7
4820-00-563-9484	16	4	4730-00-585-7987	166	20
6145-00-568-8027	78	14	4730-00-589-3502	32	6
2920-00-568-8029	78	15	4730-00-589-3502	58	2
6145-00-568-8030	78	16	4730-00-589-3502	59	1
6145-00-568-8031	78	17	4730-00-592-1020	13	4
6145-00-568-8032	78	7	4730-00-595-0083	137	48
2920-00-569-8919	77	1	4730-00-595-1867	125	11
2920-00-569-9919	80	1	4730-00-595-2651	137	36
6220-00-577-3434	87	1	4820-00-595-2761	128	35

NATIONAL STOCK NUMBER AND PART NUMBER INDEX

STOCK NUMBER	FIGURE NO.	ITEM NO.	STOCK NUMBER	FIGURE NO.	ITEM NO.
4730-00-595-3305	15	1	6220-00-678-9046	94	1
5360-00-598-6625	129	18	5340-00-680-3681	155	16
5360-00-598-6625	132	2	4820-00-684-0880	56	9
5360-00-598-6625	137	52	4820-00-684-0880	167	18
5330-00-599-5481	16	2	5307-00-691-8687	140	9
5330-00-599-7619	104	10	2530-00-693-1029	141	3
6680-00-603-7572	190	3	5930-00-699-9438	82	10
5935-00-605-9322	101	16	6210-00-699-9458	83	10
5330-00-610-5972	56	KIT	2520-00-702-4578	107	2
5330-00-610-5981	20	9	2520-00-702-4578	107	5
5330-00-610-5985	20	8	3950-00-707-7027	78	10
5330-00-610-5986	20	17	2520-00-709-9678	192	7
5330-00-610-5991	20	5	2910-00-710-6054	30	5
3030-00-610-6007	62	4	5306-00-715-1927	7	7
2920-00-610-6018	76	9	5306-00-715-1927	70	13
5310-00-613-7842	96	4	5306-00-715-1927	192	1
5310-00-613-7842	118	9	3810-00-718-4367	216	22
5310-00-613-7842	129	24	4730-00-720-5002	137	7
5310-00-613-7842	133	36	5310-00-723-4458	161	11
5310-00-613-7842	137	34	5330-00-724-8106	7	9
5310-00-613-7842	161	15	5330-00-724-8106	9	3
5310-00-613-7842	162	25	5330-00-724-8106	15	9
5310-00-613-7842	166	17	4730-00-725-0537	15	7
5310-00-613-7842	172	10	4730-00-725-0537	57	26
5935-00-614-3959	103	3	4720-00-725-4058	32	4
2520-00-615-1443	107	1	5310-00-725-7382	42	1
5305-00-616-4831	155	29	2920-00-726-1191	74	1
1025-00-617-0336	137	2	6220-00-726-1916	87	1
1025-00-617-0336	137	59	6220-00-726-1916	92	1
3020-00-618-1128	200	24	6220-00-727-3288	87	1
5330-00-618-1323	42	4	6220-00-727-3288	92	1
4820-00-626-0313	179	4	5310-00-728-2044	167	10
5310-00-627-6128	84	8	4820-00-728-7467	124	16
5330-00-628-3028	16	11	6220-00-729-9295	87	4
5330-00-628-9514	60	1	2530-00-731-4721	137	58
4820-00-637-2576	208	3	5310-00-732-0550	14	10
5310-00-637-9541	1	5	5310-00-732-0558	13	3
5310-00-637-9541	34	11	5310-00-732-0558	32	10
5310-00-637-9541	153	5	5310-00-732-0558	37	18
5310-00-637-9541	154	12	5310-00-732-0558	51	9
5310-00-637-9541	159	3	5310-00-732-0558	52	12
5310-00-637-9541	186	2	5310-00-732-0558	53	3
5310-00-638-6025	5	12	5310-00-732-0558	63	13
4730-00-639-9730	21	8	5310-00-732-0558	128	31
4730-00-639-9730	34	5	5310-00-732-0558	132	15
4730-00-640-0211	172	21	5310-00-732-0558	133	45
4730-00-640-1051	182	7	5310-00-732-0558	158	8
4730-00-640-1051	183	20	5310-00-732-0558	172	14
4730-00-640-1051	184	4	5310-00-732-0558	209	13
3825-00-640-3761	108	11	2920-00-735-9542	84	14
3825-00-640-3761	109	11	5330-00-736-5850	108	9
4730-00-647-3207	46	8	5330-00-736-5850	109	13
2910-00-652-4446	29	3	4730-00-737-7855	127	18
2910-00-652-4446	43	6	4730-00-737-7855	131	15
6240-00-655-2431	82	7	4730-00-737-7855	187	11
5310-00-655-9544	40	5	5945-00-739-3706	101A	25
5310-00-660-2649	41	18	5340-00-740-9401	39	4
5310-00-660-2649	41	21	5340-00-740-9401	46	12
3120-00-661-9415	200	11	5340-00-740-9401	131	35
6220-00-669-5623	91	1	5340-00-740-9401	133	52

NATIONAL STOCK NUMBER AND PART NUMBER INDEX

STOCK NUMBER	FIGURE NO.	ITEM NO.	STOCK NUMBER	FIGURE NO.	ITEM NO.
5340-00-740-9401	137	32	2510-00-764-7947	157	7
2930-00-751-9099	21	21	2510-00-764-7948	157	10
6220-00-752-5992	87	2	2510-00-764-7972	157	8
6220-00-752-5993	87	2	5310-00-765-2073	193	15
2530-00-753-0702	117	5	5310-00-765-2078	147	3
5310-00-753-9540	77	21	5310-00-765-2078	196	3
5310-00-753-9540	80	4	5310-00-765-2079	52	3
5330-00-753-9568	79	6	5310-00-765-2079	54	3
5340-00-759-4742	108	4	5310-00-765-2079	55	13
5340-00-759-4742	108	16	5310-00-765-2079	146	7
5340-00-759-4742	109	17	5310-00-765-2079	193	2
5310-00-760-7515	174	2	5310-00-765-2079	198	11
6240-00-760-7692	93	1	5310-00-765-2079	204	30
5310-00-761-6882	68	4	5310-00-765-2079	217	14
5310-00-761-6882	83	20	5355-00-765-5688	49	5
5310-00-761-6882	92	7	3110-00-768-7707	143	3
5310-00-761-6882	102	22	2590-00-770-6746	141	21
5310-00-761-6882	115	7	6350-00-772-7664	96	1
5310-00-761-6882	143A	14	5340-00-779-4023	13	6
4730-00-762-4346	34	2	2510-00-780-4453	157	6
5310-00-763-0036	55	11	5306-00-780-9096	33	13
5310-00-763-0036	217	3	3655-00-794-1109	182	1
5310-00-763-0040	30	2	3655-00-794-1109	183	6
5310-00-763-0040	32	12	2530-00-794-9164	128	32
5310-00-763-0040	37	7	6680000-798-3059	191	5
5310-00-763-0040	39	6	5310-00-800-0695	141	11
5310-00-763-0040	46	20	2910-00-803-4038	36	1
5310-00-763-0040	50	21	2910-00-803-4038	45	7
5310-00-763-0040	53	4	4730-00-803-5765	120	4
5310-00-763-0040	55	3	4730-00-803-5765	121	14
5310-00-763-0040	85	6	4730-00-803-5765	122	1
5310-00-763-0040	95	5	4730-00-803-5765	182	20
5310-00-763-0040	99	4	4730-00-803-5765	183	16
5310-00-763-0040	123	17	6680-00-806-7229	191	1
5310-00-763-0040	124	15	2920-00-807-2408	75	34
5310-00-763-0040	125	20	5330-00-807-8123	141	7
5310-00-763-0040	126	6	3950-00-807-8131	141	6
5310-00-763-0040	129	15	5310-00-809-4058	50	16
5310-00-763-0040	129	41	5310-00-809-5998	54	9
5310-00-763-0040	130	35	4730-00-810-3614	137	6
5310-00-763-0040	131	31	5935-00-810-9229	102	28
5310-00-763-0040	132	6	4730-00-812-7524	36	3
5310-00-763-0040	133	11	6210-00-813-7814	83	9
5310-00-763-0040	137	30	6620-00-814-4770	97	4
5310-00-763-0040	137	53	6685-00-814-5271	97	8
5310-00-763-0040	158	4	5315-00-815-8840	214	27
5310-00-763-0040	161	19	5315-00-815-8840	216	15
5310-00-763-0040	166	4	4730-00-817-6578	1	1
5310-00-763-0040	170	4	4730-00-817-6578	127	26
5310-00-763-0040	171	16	5310-00-820-6653	72	1
5310-00-763-0040	182	21	5310-00-820-6653	74	42
5310-00-763-0040	187	38	5310-00-820-6653	200	14
5310-00-763-0040	188	3	5310-00-821-2369	193	13
5310-00-763-0040	193	6	5310-00-821-6801	174	15
5310-00-763-8905	141	12	5310-00-821-6816	174	9
5310-00-763-8921	200	5	5310-00-821-6816	178	4
5310-00-763-8921	200	39	5310-00-823-6288	162	11
5330-00-763-9322	30	8	6680-00-825-2076	191	6
2510-00-764-7918	157	11	4730-00-827-0094	137	21
2510-00-764-7943	157	9	6620-00-828-4365	57	34

NATIONAL STOCK NUMBER AND PART NUMBER INDEX

STOCK NUMBER	FIGURE NO.	ITEM NO.	STOCK NUMBER	FIGURE NO.	ITEM NO.
2520-00-829-8569	15	21	5930-00-888-9865	85	4
6150-00-832-0439	100	15	5310-00-890-4270	86	6
6150-00-832-0439	103	16	5310-00-890-4270	145	2
6140-00-832-0440	100	1	5310-00-890-4270	163	3
6140-00-832-0441	100	17	5365-00-890-4413	10	7
4730-00-832-7012	187	24	5310-00-890-4684	162	7
3030-00-833-1323	63	3	5310-00-890-4693	162	9
3030-00-834-0507	69	6	4720-00-894-9295	15	8
6120-00-836-2564	82	23	2530-00-894-9367	129	29
4730-00-837-170	133	20	5330-00-895-3253	43	5
5315-00-839-5822	193	16	5325-00-899-2277	50	2
5315-00-839-5822	214	2	5935-00-900-6281	101	2
5315-00-839-5822	215	2	5935-00-900-6281	102	31
5315-00-839-5822	216	9	4730-00-906-0982	108	8
5310-00-842-1190	127	15	2920-00-909-2483	71	1
5310-00-842-1190	129	14	2520-00-917-7434	141	14
5310-00-842-1190	130	23	5930-00-919-3292	97	7
5310-00-842-1190	131	7	4730000-921-3240	121	6
5310-00-842-1190	137	69	4730-00-921-3240	123	1
5310-00-842-1190	169	11	5305-00-922-7994	200	35
5315-00-842-3044	41	13	2920-00-928-3644	84	4
5815-00-842-3154	217	25	4820-00-929-5517	122	11
2530-00-844-2527	118	12	4820-00-929-5523	129	39
4820-00-845-0067	206	14	4820-00-929-5523	130	37
4820-00-845-0067	207	18	4820-00-929-5523	133	35
5935-00-846-3883	102	17	4810-00-930-0360	105	24
5935-00-846-3883	102	27	5365-00-933-1631	49	14
5315-00-846-4297	197	1	2590-00-933-3406	143A	3
5315-00-846-4297	200	23	2920-00-933-3728	114	4
2540-00-852-1215	168A	4	5310-00-934-9751	48	1
2510-00-864-8910	157	2	5310-00-934-9751	49	16
2510-00-864-8911	157	4	5310-00-934-9751	77	3
2510-00-864-8912	157	5	5310-00-934-9757	167	23
3030-00-865-2701	144	4	5310-00-934-9758	102	13
5310-00-873-6947	3	5	5310-00-934-9758	115	4
5310-00-873-6947	21	17	6685-00-936-2139	82	16
5310-00-873-6947	57	10	6685-00-936-2139	83	12
3930-00-874-8907	76	3	4730-00-937-0918	166	8
6220-00-876-8325	86	2	4730-00-937-0919	166	5
5310-00-877-4949	5	6	5340-00-937-1613	155	14
5310-00-877-4949	12	9	2010-00-937-6856	109	9
5310-00-877-4949	69	12	6620-00-938-8212	82	17
5325-00-880-0263	103	17	6620-00-938-8212	83	11
5310-00-880-2004	140	10	4730-00-939-5533	131	27
5310-00-880-2004	141	2	6680-00-939-7129	98	2
5310-00-880-2005	140	10	5305-00-942-2196	1	6
5310-00-880-7744	67	1	5305-00-942-2196	34	12
5310-00-880-7744	164	3	5305-00-947-4363	200	2
5305-00-880-9796	41	3	5935-00-947-6177	101	3
5305-00-880-9796	84	5	4730-00-957-1104	21	19
5305-00-880-9800	7	8	4730-00-957-1104	57	12
2540-00-881-0647	155	5	5330-00-957-1527	141	20
2510-00-881-0900	157	3	5305-00-958-5246	155	17
4720-00-882-1738	58	5	6220-00-963-0309	95	1
2530-00-882-5224	141	22	5310-00-964-3597	48	5
4720-00-883-8247	31	1	2520-00-966-3820	105	17
3810-00-896-2784	155	13	5330-00-966-9130	33	9
2910-00-886-9539	44	1	3110-00-967-8632	153	2
4730-00-887-5619	36	7	3110-00-967-8632	154	3
4730-00-887-5619	45	1	2530-00-968-7263	141	KIT

NATIONAL STOCK NUMBER AND PART NUMBER INDEX

STOCK NUMBER	FIGURE NO.	ITEM NO.	STOCK NUMBER	FIGURE NO.	ITEM NO.
5310-00-975-2075	3	4	2590-01-079-8331	99	1
5310-00-982-4937	84	13	5310-01-081-5464	108	10
5310-00-982-6571	200	25	5310-01-081-5464	109	12
4720-00-983-2849	182	32	4730-01-081-5544	129	42
4720-00-983-2849	183	2	4730-01-081-5544	130	28
5305-00-984-5680	31	7	4730-01-081-5544	169	2
5305-00-984-5680	33	2	6625-01-086-9580	82	18
5305-00-984-6191	82	21	6625-01-086-9580	83	13
5305-00-984-6191	217	23	4720-01-098-2120	58	3
5305-00-984-6210	100	8	4730-01-117-6157	57	29
5305-00-984-6210	115	1	4730-01-118-1573	16	5
5305-00-984-6212	102	12	4820-01-124-8873	1	2
5305-00-984-7363	155	6	5310-01-135-3995	42	20
2530-00-986-1401	143A	13	5305-01-135-4756	49	9
2990-00-986-1414	41	5	5330-01-148-1094	4	6
5305-00-988-1725	83	18	2805-01-152-3360	22	9
5305-00-988-1725	92	5	4720-01-152-3362	57	27
5305-00-988-1725	102	21	2805-01-152-3363	57	8
5305-00-988-1725	143A	16	2805-01-152-3364	57	20
5305-00-988-1725	155	33	2805-01-152-3680	38	5
5305-00-988-1727	115	10	5306-01-162-3773	100	11
5305-00-989-7434	98	1	4730-01-162-7054	118	2
5305-00-989-7435	217	31	2540-01-167-9274	155	18
4720-00-990-1685	59	3	4730-01-168-1913	114	1
5935-00-991-3331	102	9	2510-01-168-2008	146	1
4730-00-995-1559	39	10	2540-01-168-4437	214	28
4730-00-995-1559	46	14	2540-01-168-4437	216	12
4730-00-995-1559	114	7	5340-01-168-9139	153	7
4730-00-995-1559	117	1	5340-01-168-9139	154	5
4730-00-995-1559	119	2	3040-01-170-2398	48	13
4730-00-995-1559	129	22	2940-01-171-3374	13	12
4730-00-995-1559	132	5	2910-01-177-8571	30	9
4730-00-995-1559	133	59	5340-01-178-2157	187	36
2540-00-997-2350	162	1	5340-01-184-7613	217	24
9905-00-999-7369	137	47	2940-01-199-4223	14	9
9905-00-999-7370	137	11	3810-01-199-7981	193	4
5305-01-010-2362	42	8	2590-01-202-9312	101	13
4730-01-014-9045	132	9	2815-01-207-9655	192	5
4730-01-014-9045	133	55	5305-01-211-5009	133	53
4730-01-014-9045	187	30	5305-01-211-5009	189	2
9905-01-018-9848	178	6	4730-01-212-2601	13	11
5360-01-024-1725	217	4	4730-01-212-2601	34	10
9905-01-032-4057	174	16	4730-01-212-2601	114	10
4730-01-043-5999	168	3	4730-01-212-2601	119	10
4730-01-043-5999	182	29	4730-01-212-2601	120	6
4730-01-044-2424	133	21	4730-01-212-2601	121	11
4730-01-044-2424	137	39	4730-01-212-2601	122	9
5330-01-046-8009	27	6	4730-01-212-2601	123	13
5330-01-046-8009	31	15	4730-01-212-2601	124	4
4730-01-049-1559	127	22	4730-01-212-2601	125	15
4730-01-049-1559	131	19	4730-01-212-2601	129	10
4730-01-049-1559	187	15	4730-01-212-2601	131	10
5310-01-064-3422	146	6	4730-01-212-2601	132	18
5365-01-068-0145	214	12	4730-01-212-2601	133	9
5365-01-068-0145	215	5	5315-01-214-4820	48	11
5365-01-068-0145	216	19	5310-01-215-4812	81	12
3040-01-068-0152	214	5	4820-01-219-7933	57	19
3040-01-068-0152	216	2	4730-01-224-8702	182	6
3010-01-070-6682	108	7	4730-01-224-8702	183	26

NATIONAL STOCK NUMBER AND PART NUMBER INDEX

FSCM PART NUMBER	NATIONAL STOCK NUMBER	FIGURE NO	ITEM NO.	FSCM PART NUMBER	NATIONAL STOCK NUMBER	FIGURE NO.	ITEM NO.		
78500	A-1199-S-1917	3950-00-807-8131	141	6	98660	A100OC6-2	4730-01-224-8702	182	6
18265	AAHOO-0378	5340-00-320-9171	33	1	98660	A100OC6-2	4730-01-224-8702	183	26
64104	A65072		41	19	65282	A10781X	5310-00-209-1761	182	2
31714	AF17		11	1	65282	A10781X	5310-00-209-1761	183	5
18265	AHOO-0345		31	6	74069	A108002	2940-00-141-9026	8	8
72794	AJ6-45	5325-00-449-3174	209	23	71995	A117850A	2805-01-152-3363	57	8
98660	AL00C16-20		15	14	78500	A1199P1394	2520-00-353-2286	112	7
13800	AMSA22	4730-00-495-6445	8	9	78500	A119951709		112	8
13800	AMi16		8	3	78500	A1205N612	5330-00-807-8123	141	7
13800	AM18		9	6	78500	A1205T696	5330-00-957-1527	141	20
13800	AM22		8	10	64104	A135139		3	1
13800	AM2239		8	19	64104	A135241C		20	12
13800	AM24		8	14	00736	A14132	1710-00-558-3314	209	10
13800	AM25		8	11	64104	A145460		61	6
13800	AM27		8	13	64104	A155880	2910-00-803-4038	36	1
13800	AM30		8	5	64104	A155880	2910-00-803-4038	45	7
13800	AM35		8	4	64104	A155881	4730-00-887-5619	36	7
13800	AM3936-3		8	18	64104	A155881	4730-00-887-5619	45	1
13800	AM47	5330-00-443-6075	8	15	64104	A156311		136	1
88044	AN4164-2	2920-00-319-5048	78	18	64104	A156343		136	7
88044	AN515-5R10	5305-00-151-1363	121	2	4104	A156542A		9	87
05643	AN6-87C	3020-00-252-7366	BULK	2	64104	A156645A		9	4
81352	AN65-6-54	5306-00-379-4569	75	1	64104	A157983		15	3
88044	ANN931B9-13	5325-00-276-6096	102	35	64104	A162310A		84	1
181663	AP20-13		44	33	64104	A162582		9	15
181863	AP22-4		44	10	64104	A162869		12	4
18163	APR22-4A		44	30	64104	A166144		83	22
18163	APR3-12		44	20	78500	A1827W49	5310-00-275-8275	140	12
18163	APR3-12		44	34	98680	A20C6-6		10	20
18163	APR3-13	5360-00-448-4714	44	19	98660	A2000C4		168	2
18163	APR3-14		44	18	41625	A21256		4	3
18163	APR3-19		44	15	41625	A21269		49	21
18163	APR3-21	5340-00-444-2037	44	25	41625	A25319-1	5305-01-135-4756	49	9
18163	APR3-23		44	22	41625	A25440		49	8
18163	APR3-4		44	28	78500	A3102R2956		143	37
18163	APR3-6	5310-00-524-5634	44	13	41625	A31029	5315-00-232-0841	49	19
18163	APR3-66		44	9	41625	A31039	5315099-248-6702	49	11
18163	APR4-9		44	16	41625	A31538	5365-00-168-7193	48	8
18163	APR6857		44	26	41625	A32010		48	17
18163	APR7654		44	31	79500	A322B210	2530-00-319-4886	140	2
18163	APR7655		44	7	41625	A32635	5365-00-933-1631	49	14
18163	APR7656	5360-00-492-2955	44	11	41625	A32636		49	15
18163	APR7657	5340-00-451-1610	44	8	41625	A32660	3120-00-368-6304	49	20
18163	APR7659		44	2	79500	A333Q1031	2520-00-195-5885	141	17
18163	APR7663	5330-00-472-5436	44	5	10988	A34826	5365-00-890-4413	10	7
18163	APR8-27		44	23	41625	A35232-4	5355-00-765-5688	49	5
18163	APR8818		44	32	41625	A35297-1		49	10
09348	AP6084	3110-00-293-9163	64	9	78640	A385A	5355-00-152-8353	193A	8
81336	ASA140-2CL	3020-00-244-0298	209	31	78640	A385A	5355-00-152-8353	214	43
80204	ASA140CL	3020-00-267-6014	209	34	78640	A385A	5355-00-152-8353	215	19
81346	ASTM B280	4710-00-277-4515	BULK	5	78640	A385A	5355-00-152-8353	216	33
81346	ASTMB280-80	4710-00-277-4525	BULK	6	64104	A41936		46	17
81346	ASTMB75	4710-00-420-7708	BULK	8	64104	A41936W		36	10
18163	AX1207-6	5330-00-482-6982	44	4	64104	A41936X		36	4
98660	A1OOC4-4		168	17	77640	A456064		143	7
98660	A1OOC6-2		119	12	41625	A51600-003		49	7
98660	A1OOC6-2		120	2	64104	A731738		4	8
98660	A1000C4	4730-00-057-0865	115	5	64104	A73953U		48	3
98660	A100OOC4	4730-00-057-0865	169	18	64104	A85071B	2990-00-986-1414	41	5
98660	A1000C4-4		115	17	01714	BL97245-3	5330-00-251-9394	61	5

NATIONAL STOCK NUMBER AND PART NUMBER INDEX

FSCM PART NUMBER	NATIONAL STOCK NUMBER	FIGURE NO	ITEM NO.	FSCM PART NUMBER	NATIONAL STOCK NUMBER	FIGURE NO.	ITEM NO.	
13800	BMSA15	8	2	61510	CKE42A	5310-00-375-0518	57 3	
13800	BMSA27	8	12	18163	CPR3-24	2910-00-096-8453	44 27	
18163	BPR3-22	44	24	18163	CPR5337		44 17	
18163	BPR3-5	44	12	18163	CPR5340		44 14	
76445	BT70007	2540-00-436-3133	151	1	18163	CPR7651	2910-00-421-9670	44 3
64104	B10041	2805-00-367-4632	78	5	18163	CPR7653	3040-00-444-2036	44 29
64104	B10083A		78	4	18163	CPR7658		44 6
64104	B10745A	5330-00-610-5991	20	5	18163	CPR8817		44 35
64104	B1331B	5330-00-579-5056	27	3	18163	CPR8819		44 21
64104	B1539	5330-00-599-5481	16	2	16236	CS4720-00171A204	4720-00-414-5988	172 11
64104	B175	5330-00-229-0305	10	6	360			
64104	B175	5330-00-229-0305	17	5	82484	C1100-20	2540-00-287-2317	168A 3
64104	B2131	5310-00-271-7427	4	4	78643	C111	3040-00-374-8850	217 27
64104	B221	5310-01-135-3995	42	20	64104	C135070		11 2
64104	B2420F		7	5	64104	C135260	2930-00-436-3148	60 7
64104	B2694	5330-00-297-5184	15	16	79960	C141-4-7	5330-00-424-4938	27 5
64104	B2767		57	4	64104	C145062B	2990-00-354-4071	42 21
64104	B277	5310-00-877-4949	5	6	22038	C166037A		63 10
64104	B277	5310-00-877-4949	12	9	79470	C3106X2		34 6
64104	8277	5310-00-877-4949	69	12	75418	C4342	2540-00-318-0161	167 8
64104	B2838		41	23	79470	C5205X6X8	4730-01-162-7054	118 2
41625	B29498-4L	5305-00-241-0543	49	17	79740	C5405X6		38 3
64104	B2960A		42	13	79470	C5405X6X8		129 6
41625	B32637		49	12	79470	C5405X6X8		130 24
64104	934114A		42	9	79470	C5405X6X8		131 22
64104	B355	5310-00-274-8832	2	11	79470	C5405X6X8		133 5
64104	B3605	5330-00-360-8491	29	9	79470	C5405X6X8		137 63
64104	B363		192	19	79470	C5405X6X8		137 72
64104	B3715	5307-00-367-4654	42	3	79470	C5405X6X8		169 6
64104	B3725	2805-00-354-3968	10	11	79470	C5495X6X8		187 6
64104	B3725	2805-00-354-3968	17	13	79470	C5425X6	4730-00-209-5015	182 33
64104	B4296	2805-00-274-3402	19	1	79470	C5425X6	4730-00-209-5015	183 1
64104	B432		21	12	79470	C5880X4	4730-00-762-4346	34 2
64104	B4603	5330-00-429-3826	60	4	56118	C7078	6350-00-772-7664	96 1
64104	B4854B	5330-00-443-2022	28	5	27462	C8530937		9 12
64104	B4998		4	2	64104	DB10083A		78 1
64104	B4998		4	9	56442	DX3590Z	4730-00-288-9390	40 3
64104	B5154	4720-00-270-3976	57	13	56442	DX3590Z	4730-00-288-9390	182 18
64104	B5546B	5310-00-533-4718	22	10	41625	D03277-3-240	3040-01-170-2398	48 13
64104	B5574		178	2	41625	D065870-004-062	2910-00-442-5849	50 1
64104	B5634A	2815-01-207-9655	192	5	64104	D145341N		21 5
64104	B5842	5340-00-436-3018	12	20	41625	D21572-1		49 6
23040	B6T7039A	2520-00-702-4578	107	2	41625	D31030-1		49 1
23040	B6T7039A	2520-00-702-4578	107	5	41625	D32634		49 18
64104	B6519	3120-00-354-3978	17	14	64104	D44124A	2520-00-829-8569	15 21
64104	B66678		41	18	41625	D44660	2910-00-403-5504	48 19
64104	B6981	5330-00-443-1988	64	2	72625	D474		209 29
23040	B7A9365B	2910-00-652-4446	29	3	64104	D60495F		76 1
64104	B7106B	4730-00-203-5436	18	1	71995	D76452E	2805-01-152-3364	57 20
64104	B7164		22	7	98624	EX620	4730-00-107-2966	37 5
81996	B8005-16-003FN12	5935-00-991-3332	101	14	98624	EX631	2910-00-436-3142	35 7
81996	B8005-16-003FN19	5935-00-614-3959	103	3	63477	FC11126		184A 18
64104	B8031		20	11	63477	FC11126		185 19
64104	B850A	5310-00-007-6079	20	6	63477	FC1243B	5310-00-359-0458	182 4
64104	B8922		57	32	63477	FC1243B	5310-00-359-0458	183 4
23040	B9TT7166C	5330-00-599-7619	104	10	63477	FC3511	4730-00-359-0431	182 3
64104	B90378	2805-00-367-4615	4	1	63477	FC3511	4730-00-359-0431	183 3
22337	CA368-8	5340-00-383-8816	55	10	63477	FC4325		182 19
03743	CG1850	5935-00-947-6177	101	3	63477	FC4385		184A 17
61510	CKE42A	5310-00-375-0518	20	19	63477	FC4385		185 18

NATIONAL STOCK NUMBER AND PART NUMBER INDEX

FSCM PART NUMBER	NATIONAL STOCK NUMBER	FIGURE NO	ITEM NO.	FSCM	PART NUMBER	NATIONAL STOCK NUMBER	FIGURE NO.	ITEM NO.
62477	FC4540		184A	14	96906	MS15003-1	4730-00-050-4208	200 13
63477	FC7840	3655-00-794-1109	182	1	96906	MS15003-1	4730-00-050-4208	200 44
63477	FC7840	3655-00-794-1109	183	6	96906	MS15003-1	4730-00-050-4208	205 5
63477	FC970		203	24	96906	MS15003-1	4730-00-050-4208	206 12
27315	FGA12-0014		32	18	96906	MS15003 ¹	4730-00-050-4208	207 19
01276	FG1039JJJ0160		137	18	96906	MS15003-1	4730-00-050-4208	208 2
76700	F1072	2940-01-171-3374	13	12	96906	MS15003-1	4730-00-050-4208	209 16
63477	F11410	2530-00-287-8252	202	12	96906	MS15003-1	4730-00-050-4208	210 3
60703	F15-36	4720-00-195-5931	171	21	96906	MS15003-1	4730-00-050-4208	211 4
63477	F4540	5365-00-427-2834	185	15	96906	MS15003-1	4730-00-050-4208	214 25
23040	GAA9752	3040-00-371-5584	50	11	96906	MS15003-1	4730-00-050-4208	215 17
72794	GP6	5325-00-435-2168	209	22	96906	MS15003-1	4730-00-050-4208	216 31
79497	G1027	5325-00-410-6813	191	2	96906	MS15003-2	4730-00-172-0022	207 3
77640	G106261		143	5	96906	MS15003-5	4730-00-172-0031	149 6
79497	G01124	5325-00-298-6825	102	33	96906	MS15003-5	4730-00-172-0031	152 7
79497	G1124	5325-00-298-6825	114	8	96906	MS15003-6	4730-00-172-0031	26 20
79497	G1124	5325-00-298-6825	117	3	96906	MS15570-1251	6240-00-019-0877	82 13
79497	G1124	5325-00-298-6825	119	11	96906	MS15795-915	5310-00-045-5215	69 8
79497	G1124	5325-00-298-6825	120	5	96906	MS16842-8	4030-00-243-4441	165 3
79470	G1124	5325-00-298-6825	121	13	96906	MS18154-58	5305-00-115-9256	209 2
29497	G1124	5325-00-298-6825	122	8	96906	MS18154-59	5305-01-010-2362	42 8
79497	G1124	5325-00-298-6825	123	12	96906	MS18154-60	5305-00-942-2196	1 6
79497	G1124	5325-00-298-6825	124	12	96906	MS18154-60	5305-00-942-2196	34 12
79497	G1124	5325-00-298-6825	125	17	96906	MS1967-20		200 15
70485	G1223		102	34	96906	MS1967-29		200 6
77640	G131282	6240-00-435-4847	85	7	96906	MS20822-6-6	4730-00-231-3012	124 1
77640	G159229		143	8	96906	MS20913-6S.	4730-00-006-9540	209 7
77640	G441197		85	9	96906	MS21333-55	5340-00-292-7551	136 18
24455	G6		87	3	96906	M521908D24	4730-00-837-1170	133 20
24455	G6		93	2	96906	MS24532-2 REV G	6625-01-086-9580	82 18
98624	HA2358		35	9	96906	M524532-2 REV G	6625-01-086-9580	83 13
98624	HA2359		35	11	96906	MS24537-1	6685-00-814-5271	97 8
81348	HHG101TYPE1	5330-00-187-7429	111	19	96906	MS24538-1	6620-00-814-4770	97 4
99103	H1108	4730-00-406-6990	54	19	96906	MS24541-2	6620-00-938-8212	83 11
79146	HO-168-6X4	4730-00-069-1186	133	46	96906	MS24541-2	6620-00-938-8212	82 17
79146	HO-168-6X4	4730-00-069-1186	137	33	96906	MS24543-2	6685-00-936-2139	82 16
26901	HSBH1916F1	6145-00-568-8027	78	14	96906	MS24543-2	6685-00-936-2139	83 12
26901	HSBH2436F4	6145-00-568-8030	78	16	96906	MS24544-1		82 19
56442	KC6023	2530-00-287-5701	139	1	96906	MS24544-2	6680-00-933-3600	83 8
56442	KC6023	2530-00-287-5701	151	4	96906	MS24621-41	5305-00-068-0546	85 1
95019	K6-14-39		108	11	96906	MS24655-283	5315-00-842-3044	41 13
95019	K6-14-39		109	11	96906	MS24665-287	5315-00-011-9120	42 14
46717	LA674-19	5340-00-151-5854	50	3	96906	MS24665-287	5315-00-011-9120	153 11
81349	LH76/3-LC15RN3	6210-00-054-5467	82	8	96906	MS24665-287	5315-00-011-9120	154 9
81349	LH76/3-LC15RN3	6210-00-054-5467	83	15	96906	MS24665-353	5315-00-839-5822	193 16
98349	L28HCIA1	2530-00-986-1401	143A	13	96906	MS24665-353	5315-00-839-5822	214 2
01652	L350AL	2990-00-443-4805	51	5	96906	MS24665-353	5315-00-839-5822	215 2
27315	MDLM320Z		177	7	96906	MS24665-353	5315-00-839-5822	216 9
81349	MIL-G-3787		BULK	9	96906	MS24665-727		200 29
81349	MIL-R-6855	4720-00-422-1151	171	11	96906	MS24665-752	5315-00-846-4297	197 1
81349	MILH13071	6220-00-876-8325	86	2	96906	MS24665-752	5315-00-846-4297	200 23
13548	MODEL40		90	1	96906	MS25036-108	5940-00-143-4780	102 11
91340	MP200-24	4730-00-187-4200	21	6	96906	MS25036-108	5940-00-143-4780	103 5
96906	MS1500-1		214	41	96906	MS25036-128	5940-00-113-9831	103 10
96906	MS15001-1		107	9	96906	MS25036-153	5940-00-143-4774	101 9
96906	MS15001-1	4730-00-050-4203	199	7	96906	MS25036-153	5940-00-143-4774	101 20
96906	MS15003-1	4730-00-050-4208	24	3	96906	MS25036-154	5940-00-230-0515	102 20
96906	MS15003-1	4730-00-050-4208	25	10	96906	MS25036-54		101 10
96906	MS15003-1	4730-00-050-4208	152	13	96906	MS25036-58		103 8
96906	MS15003-1	4730-00-050-4208	198	5	96906	MS25231-313	6240-00-155-8714	83 6

NATIONAL STOCK NUMBER AND PART NUMBER INDEX

FSCM PART NUMBER	NATIONAL STOCK NUMBER	FIGURE NO	ITEM NO.	FSCM PART NUMBER	NATIONAL STOCK NUMBER	FIGURE NO.	ITEM NO.		
96906	MS25231-313	6240-00-155-8714	83	16	96906	MS35338-43	5310-00-045-3296	154	8
96906	MS27039-1-12	5305-00-092-6780	168	6	96906	MS35338-43	5310-00-045-3296	155	12
96906	MS27040-8	5310-00-962-4937	84	13	96906	MS35338-43	5310-00-045-3296	155	31
96906	MS27142-2	5935-00-462-6603	101	1	96906	MS35338-43	5310-00-045-3296	168	5
96906	MS27142-2	5935-00-462-6603	101	19	96906	MS35338-43	5310-00-045-3296	203	8
96906	MS27142-2	5935-00-462-6603	102	19	96906	MS35338-44	5310-00-582-5965	30	3
96906	MS27142-2	5935-00-462-6603	102	24	96906	MS35338-44	5310-00-582-5965	32	13
96906	MS27144-1	5935-00-167-7775	101	6	96906	MS35338-44	5310-00-582-5965	37	8
96906	MS27144-1	5935-00-167-7775	101	8	96906	MS35338-44	5310-00-582-5965	39	5
96906	MS27144-1	5935-00-167-7775	101	12	96906	MS35338-44	5310-00-582-5965	46	21
96906	MS27144-1	5935-00-167-7775	101	22	96906	MS35338-44	5310-00-582-5965	50	10
96906	MS27144-1	5935-00-167-7775	101	24	96906	MS35338-44	5310-00-582-5965	50	22
96906	MS27144-1	5935-00-167-7775	101	26	96906	MS35338-44	5310-00-582-5965	53	5
96906	MS27144-1	5935-00-167-7775	102	10	96906	MS35338-44	5310-00-582-5965	55	4
96906	MS27144-1	5935-00-167-7775	102	30	96906	MS35338-44	5310-00-582-5965	68	3
96906	MS27144-1	5935-00-167-7775	103	6	96906	MS35338-44	5310-00-582-5965	83	19
96906	MS27147-1	5935-00-900-6281	101	2	96906	MS35338-44	5310-00-582-5965	85	5
96906	MS27147-1	5935-00-900-6281	102	31	96906	MS35338-44	5310-00-582-5965	92	6
96906	MS27152-1	5930-00-058-1576	97	3	96906	MS35338-44	5310-00-582-5965	99	5
96906	MS27183-10	5310-00-809-4058	50	16	96906	MS35338-44	5310-00-582-5965	100	7
96906	MS27183-14	5310-00-080-6004	50	20	96906	MS35338-44	5310-00-582-5965	102	23
96906	MS27183-14	5310-00-080-6004	70	8	96906	MS35338-44	5310-00-582-5965	105	9
96906	MS27183-14	5310-00-080-6004	145	4	96906	MS35338-44	5310-00-582-5965	115	8
96906	MS27183-14	5310-00-080-6004	209	4	96906	MS35338-44	5310-00-582-5965	123	16
96906	MS27183-18	5310-00-809-5998	54	9	96906	MS35338-44	5310-00-582-5965	124	14
96906	MS27183-36	5310-00-982-6571	200	25	96906	MS35338-44	5310-00-582-5965	125	19
96906	MS3057-8		101	15	96906	MS35338-44	5310-00-582-5965	126	5
96906	MS35000-3	6140-00-057-2554	100	20	96906	MS35338-44	5310-00-582-5965	129	16
96906	MS35190-289	5305-00-958-5246	155	17	96906	MS35338-44	5310-00-582-5965	129	40
96906	MS35191-272	5305-00-984-7363	155	6	96906	MS35338-44	5310-00-582-5965	130	36
96906	MS35206-243	5305-00-984-6191	82	21	96906	MS35338-44	5310-00-582-5965	131	32
96906	MS35206-243	5305-00-984-6191	217	23	96906	MS35338-44	5310-00-582-5965	132	7
96906	MS35206-263	5305-00-984-6210	100	8	96906	MS35338-44	5310-00-582-5965	133	10
96906	MS35206-263	5305-00-984-6210	115	1	96906	MS35338-44	5310-00-582-5965	137	31
96906	MS35206-265	5305-00-984-6212	102	12	96906	MS35338-44	5310-00-582-5965	137	54
96906	MS35206-281	5305-00-988-1725	83	18	96906	MS25338-44	5310-00-582-5965	143A	15
96906	MS35206-281	5305-00-988-1725	92	5	96906	MS35338-44	5310-00-582-5965	158	3
96906	MS35206-281	5305-00-988-1725	102	21	96906	MS35338-44	5310-00-582-5965	161	10
96906	MS35206-281	5305-00-988-1725	143A	16	96906	MS35338-44	5310-00-582-5965	166	3
96906	MS35206-281	5305-00-988-1725	155	33	96906	MS35338-44	5310-00-582-5965	170	2
96906	MS35206-283	5305-00-988-1727	115	10	96906	MS35338-44	5310-00-582-5965	171	15
96906	MS35206-300	5305-00-984-5680	31	7	96906	MS35338-44	5310-00-582-5965	182	22
96906	MS35206-300	5305-00-984-5680	33	2	96906	M535338-44	5310-00-582-5965	183	18
96906	MS35206-300	5305-00-984-5680	33	6	96906	MS35338-44	5310-00-582-5965	187	37
96906	MS35207-263	5305-00-989-7434	98	1	96906	MS35338-44	5310-00-582-5965	188	2
96906	MS35207-264	5305-00-989-7435	217	31	96906	MS35338-44	5310-00-582-5965	193	18
96906	MS35266-65	5305-00-616-4831	155	29	96906	MS35338-45	5310-00-407-9566	47	3
76906	MS35297-34		172	22	96906	MS35338-45	5310-00-407-9566	50	8
96906	MS35333-45	5310-00-209-1510	164	2	96906	MS35338-45	5310-00-407-9566	51	8
96906	MS35333-49	5310-00-582-6714	137	9	96906	MS35338-45	5310-00-407-9566	67	2
96906	MS35335-33	5310-00-209-0786	155	20	96906	MS35338-45	5310-00-407-9566	96	3
96906	MS35335-35	5310-00-627-6128	84	8	96906	MS35338-45	5310-00-407-9566	118	10
96906	MS35335-39	5310-00-800-0695	141	11	96906	MS35338-45	5310-00-407-9566	129	25
96906	MS35338-42	5310-00-045-3299	82	4	96906	MS35338-45	5310-00-407-9566	133	37
96906	MS35338-43	5310-00-045-3296	35	4	96906	MS35338-45	5310-00-407-9566	137	35
96906	MS35338-43	5310-00-045-3296	48	2	96906	MS35338-45	5310-00-407-9566	143A	6
96906	MS35338-43	5310-00-045-3296	92	3	96906	MS35338-45	5310-00-407-9566	146	4
96906	MS35338-43	5310-00-045-3296	102	14	96906	MS35338-45	5310-00-407-9566	155	26
96906	MS35338-43	5310-00-045-3296	115	3	96906	MS35338-45	5310-00-407-9566	161	16
96906	MS35338-43	5310-00-045-3296	153	10	96906	M835338-45	5310-00-407-9566	162	26

NATIONAL STOCK NUMBER AND PART NUMBER INDEX

FSCM PART NUMBER	NATIONAL STOCK NUMBER	FIGURE NO	ITEM NO.	FSCM PART NUMBER	NATIONAL STOCK NUMBER	FIGURE NO.	ITEM NO.		
96906	MS35338-45	5310-00-407-9566	166	18	96906	MS35670-1	4820-00-845-0067	206	14
96906	MS35338-45	5310-00-407-9566	172	9	96906	MS35670-1	4820-00-845-0067	207	18
96906	MS35338-46	5310-00-637-9541	1	5	96906	MS35690-404	5310-00-723-4458	1	11
6906	M535338-46	5310-00-637-9541	34	11	96906	MS35690-424	5310-00-660-2649	41	16
96906	MS35338-46	5310-00-637-9541	153	5	96906	MS35690-424	5310-00-660-2649	41	21
96906	MS35338-46	5310-00-637-9541	154	12	96906	MS35690-504	5310-01-064-3422	146	6
96906	MS35338-46	5310-00-637-9541	159	3	96906	MS35690-604	5310-00-655-9544	40	5
96906	MS35338-46	5310-00-637-9541	186	2	96906	MS35690-624	5310-00-725-7392	42	11
96906	MS35338-47	5310-00-209-0965	41	10	96906	MS35690-22		50	3
96906	MS35338-47	5310-00-209-0965	65	2	96906	MS35691-21	5310-00-975-2075	3	4
96906	MS35338-47	5310-00-209-0965	106A	2	96906	MS35691-61	5310-00-842-1190	127	15
96906	MS35338-48	5310-00-584-5272	7	2	96906	MS35691-61	5310-00-842-1190	129	14
96906	MS35338-50	5310-00-820-6653	72	1	96906	MS35691-61	5310-00-842-1190	130	23
96906	MS35338-50	5310-00-820-6653	74	42	96906	MS35691-61	5310-00-842-1190	131	7
96906	MS35338-50	5310-00-820-6653	200	14	96906	MS35691-61	5310-00-842-1190	137	69
96906	MS35338-51	5310-00-584-7888	200	4	96906	MS35691-61	5310-00-842-1190	169	11
96906	MS35338-51	5310-00-584-7888	200	40	96906	MS35746-1	4730-00-595-0083	137	48
96906	MS35338-53	5310-00-584-7889	200	7	96906	MS35770-6	6620-00-828-4365	57	34
96906	MS35338-8	5310-00-261-7340	9	2	96906	MS35782-1	4820-00-684-0880	56	9
96906	MS35338-8	5310-00-261-7340	11	3	96906	MS35782-1	4820-00-684-0880	167	18
96906	MS35338-8	5310-00-261-7340	12	17	96906	MS35782-3	4820-01-219-7933	57	19
969086	MS35338-8	5310-00-261-7340	15	11	96906	MS35782-7		54	16
96906	MS35338-8	5310-00-261-7340	17	8	96906	MS35802-4	2940-00-580-6282	14	7
96906	MS35338-8	5310-00-261-7340	20	14	96906	MS35810-36	5315-00-842-3154	217	25
96906	MS35338-8	5310-00-261-7340	21	22	96906	MS35810-4	5315-00-815-8840	214	27
96906	MP35338-8	5310-00-261-7340	40	4	96906	MS35810-4	5315-00-815-8840	216	15
96906	MS35338-	5310-00-261-7340	42	7	96906	MS35840		55	8
9888906	MS35338-8	5310-00-261-7340	56	7	96906	MS35875-5	2940-00-443-4804	31	4
96906	MS35338-8	5310-00-261-7340	57	22	96906	MS35916-2	6680-00-825-2076	191	6
96906	MS35338-8	5310-00-261-7340	60	3	96906	MS359162		190	1
96906	MS35338-8	5310-00-261-7340	63	15	96906	MS39021-1		191	7
96906	MS35338-8	5310-00-261-7340	69	9	96906	MS39060-2	5930-00-699-9438	82	10
96906	MS35338-8	5310-00-261-7340	144	1	96906	MS39169-15	4730-00-273-8561	39	17
96906	MS35338-8	5310-00-261-7340	189	3	96906	MS39171-12	4730-00-278-0187	126	1
96906	MS35387-1	9905-00-205-2795	170	3	96906	MS39171-15	4730-00-068-6616	38	1
96906	MS35387-2	9906-00-202-3639	170	3	96906	MS39171-15	4730-00-068-6616	39	1
96906	MS35388-26	2610-00-275-8000	142	3	96906	MS39171-15	4730-00-069-6616	46	16
96906	MS35388-8		63	9	96906	MS39179-1	4730-00-277-8750	168	7
96906	MS35392-18	2610-00-051-9464	142	4	96906	MS39179-6	4730-00-270-4616	129	1
96906	M535420-1	6220-00-752-5992	87	2	96906	MS39179-6	4730-00-270-4616	130	7
96906	M535420-2	6220-00-752-5993	87	2	96906	MS39179-6	4730-00-270-4616	133	25
96906	MS35421-1	6220-00-299-7425	87	2	96906	MS39179-6	4730-00-270-4616	137	43
96906	MS35421-2	6220-00-299-7426	87	2	96906	MS39181-3	4730-00-350-9761	39	9
96906	MS35422-1	6220-00-729-9295	87	4	96906	MS39181-3	4730-00-350-9761	187	21
96906	MS35423-1	6220-00-577-3434	87	1	96906	MS39182-1	4730-00-921-3240	121	6
96906	MS35423-1	6220-00-577-3434	92	1	96906	MS39182-1	4730-00-928-3240	123	1
96906	MS35423-2	6220-00-726-1916	87	1	96906	MS39182-5	4730-00-289-0155	10	16
96906	MS35423-2	6220-00-726-1916	92	1	96906	MS39182-5	4730-00-289-0155	129	28
96906	MS35424-1	6220-00-577-3435	97	1	96906	MS39182-5	4730-00-269-0155	130	34
96906	MS35424-1	6220-00-577-3435	92	1	96906	MS39182-5	4730-00-289-0155	133	1
96906	MS35424-2	6220-00-727-3288	87	1	96906	MS39182-8	4730-00-143-9282	137	25
96906	MS35424-2	6220-00-727-3288	92	1	96906	MS39185-6	4730-01-014-9045	132	9
96906	MS535425		100	9	96906	MS39185-6	4730-01-014-9045	133	55
96906	MS35649-202	5310-00-934-9758	102	13	96906	MS39185-6	4730-01-014-9045	187	30
96906	MS35649-202	5310-94-9758	115	4	96906	MS39196-1	4730-00-278-8724	114	2
96906	MS35649-282	5310-00-934-9757	187	23	96906	MS39196-1	4730-00-278-9824	119	7
96906	MS35650-202		153	32	96906	MS39196-1	4730-00-278-8824	121	9
96906	MS35650-302	5310-00-934-9751	48	1	96906	MS39196-1	4730-00-278-8824	122	6
96906	MS35650-302	5310-00-934-9751	49	16	96906	MS39196-1	4730-00-278-8824	123	4
96906	MS35650-302	5310-00-934-9751	77	3	96906	MS39196-1	4730-00-278-8824	123	21

NATIONAL STOCK NUMBER AND PART NUMBER INDEX

FSCM PART NUMBER	NATIONAL STOCK NUMBER	FIGURE NO	ITEM NO.	FSCM PART NUMBER	NATIONAL STOCK NUMBER	FIGURE NO.	ITEM NO.		
96906	MS39196-1	4730-00-278-8824	124	7	96906	MS39197-1	4730-00-122-0477	121	8
96906	MS39196-1	4730-00-278-8824	125	6	96906	MS39197-1	4730-00-122-0477	123	3
96906	MS39196-1	4730-00-278-8824	168	10	96906	MS39197-1	4730-00-122-0477	123	20
96906	MS39196-3	4730-00-278-8825	46	4	96906	MS39197-1	4730-00-122-0477	124	8
96906	MS39196-3	4730-00-279-8825	105	4	96906	MS39197-1	4730-00-122-0477	125	7
96906	MS39196-3	4730-00-278-8825	105	14	96906	MS39197-1	4730-00-122-0477	168	9
96906	MS39196-3	4730-00-278-8825	115	13	96906	MS39197-3	4730-00-293-7108	46	3
96906	MS39196-3	4730-00-278-8823	123	11	96906	MS39197-3	4730-00-293-7108	105	3
96906	MS39196-3	4730-00-278-8825	125	4	96906	MS39197-3	4730-00-293-7108	105	15
96906	MS39196-3	4730-00-278-8825	127	6	96906	MS39197-3	4730-00-293-7108	115	14
96906	MS39196-3	4730-00-278-8825	127	8	96906	MS39197-3	4730-00-293-7108	123	10
96906	MS39196-3	4730-00-278-8825	127	20	96906	MS39197-3	4730-00-293-7108	125	3
96906	MS39196-3	4730-00-278-8825	127	32	96906	MS39197-3	4730-00-293-7108	127	5
96906	MS39196-3	4730-00-278-8825	129	4	96906	MS39197-3	4730-00-293-7108	127	9
96906	MS39196-3	4730-00-278-8825	129	7	96906	MS39197-3	4730-00-293-7108	127	19
96906	MS39196-3	4730-00-278-8825	129	26	96906	MS39197-3	4730-00-293-7108	127	31
96906	MS39196-3	4730-00-278-8825	129	43	96906	MS39197-3	4730-00-293-7108	129	3
96906	MS39196-3	4730-00-278-8825	130	3	96906	MS39197-3	4730-00-293-7108	129	8
96906	MS39196-3	4730-00-278-8825	130	10	96906	MS39197-3	4730-00-293-7108	129	27
96906	MS39196-3	4730-00-278-8825	130	27	96906	MS39197-3	4730-00-293-7108	129	44
96906	MS39196-3	4730-00-278-8825	130	29	96906	MS39197-3	4730-00-293-7108	130	4
96906	MS39196-3	4730-00-278-8825	130	32	96906	MS39197-3	4730-00-293-7108	130	9
96906	MS39196-3	4730-00-278-8825	131	3	96906	MS39197-3	4730-00-293-7108	130	26
96906	MS39196-3	4730-00-278-8825	131	14	96906	MS39197-3	4730-00-293-7108	130	30
96906	MS39196-3	4730-00-278-8825	131	16	96906	MS39197-3	4730-00-293-7108	130	33
96906	MS39196-3	4730-00-278-8825	131	23	96906	MS39197-3	4730-00-293-7108	131	4
96906	MS39196-3	4730-00-278-8825	131	41	96906	MS39197-3	4730-00-293-7108	131	13
96906	MS39196-3	4730-00-278-8825	132	12	96906	MS39197-3	4730-00-293-7108	131	17
96906	MS39196-3	4730-00-278-8825	133	3	96906	MS39197-3	4730-00-293-7108	131	24
96906	MS39196-3	4730-00-278-8825	133	16	96906	MS39197-3	4730-00-293-7108	131	40
96906	MS39196-3	4730-00-278-8825	133	23	96906	MS39197-3	4730-00-293-7108	132	11
96906	MS39196-3	4730-00-278-8825	133	26	96906	MS39197-3	4730-00-293-7108	133	2
96906	MS39196-3	4730-00-278-8825	133	32	96906	MS39197-3	4730-00-293-7108	133	17
96906	MS39196-3	4730-00-278-8825	133	41	96906	MS39197-3	4730-00-293-7108	133	22
96906	MS39196-3	4730-00-278-8825	133	47	96906	MS39197-3	4730-00-293-7108	133	27
96906	MS39196-3	4730-00-278-8825	133	58	96906	MS39197-3	4730-00-293-7108	133	31
96906	MS39196-3	4730-00-278-8825	133	62	96906	MS39197-3	4730-00-293-7108	133	42
96906	MS39196-3	4730-00-278-8825	137	37	96906	MS39197-3	4730-00-293-7108	133	49
96906	MS39196-3	4730-00-278-8825	137	46	96906	MS39197-3	4730-00-293-7108	133	57
96906	MS39196-3	4730-00-278-8825	137	66	96906	MS39197-3	4730-00-293-7108	133	63
96906	MS39196-3	4730-00-278-8825	137	75	96906	MS39197-3	4730-00-293-7108	137	28
96906	MS39196-3	4730-00-278-8825	168	13	96906	MS39197-3	4730-00-293-7108	137	38
96906	MS39196-3	4730-00-278-8825	169	3	96906	MS39197-3	4730-00-293-7108	137	45
96906	MS39196-3	4730-00-278-8825	169	7	96906	MS39197-3	4730-00-293-7108	137	65
96906	MS39196-3	4730-00-278-8825	187	2	96906	MS39197-3	4730-00-293-7108	137	74
96906	MS39196-3	4730-00-278-8825	187	12	96906	MS39197-3	4730-00-293-7108	168	14
96906	MS39196-3	4730-00-278-8825	187	22	96906	MS39197-3	4730-00-293-7108	169	4
96906	MS39196-3	4730-00-278-8825	187	31	96906	MS39197-3	4730-00-293-7108	169	8
96906	MS39196-5	4730-00-278-5491	128	3	96906	MS39197-3	4730-00-293-7108	187	3
96906	MS39196-5	4730-00-278-5491	128	15	96906	MS39197-3	4730-00-293-7108	187	13
96906	MS39196-5	4730-00-278-5491	128	22	96906	MS39197-3	4730-00-293-7108	187	23
96906	MS39196-5	4730-00-278-5491	128	26	96906	MS39197-3	4730-00-293-7108	187	32
96906	MS39196-5	4730-00-278-5491	129	35	96906	MS421-160-1RL2CL	3020-00-273-3309	209	28
96906	MS39196-5	4730-00-278-5491	130	18	96906	MS45904-73	5310-00-728-2044	167	10
96906	MS39196-5	4730-00-278-5491	133	6	02951	MS49005-8	4730-00-289-5176	16	9
96906	MS39196-5	4730-00-278-5491	137	14	02951	MS49005-8	4730-00-289-5176	56	8
96906	MS39196-5	4730-00-278-5491	137	24	02951	MS49005-8	4730-00-289-5176	57	24
96906	MS39196-5	4730-00-278-5491	187	7	96906	MS500040-4	6680-00-939-7129	98	2
96906	MS39196-5	4730-00-278-5491	187	27	96906	MS50301-1		169	16
96906	MS39197-1	4730-00-122-0477	114	3	96906	MS51065-44-2	3030-00-833-1323	63	3

NATIONAL STOCK NUMBER AND PART NUMBER INDEX

FSCM PART NUMBER	NATIONAL STOCK NUMBER	FIGURE NO	ITEM NO.	FSCM PART NUMBER	NATIONAL STOCK NUMBER	FIGURE NO.	ITEM NO.		
96906	MS51066-42-2	3030-00-865-2701	144	4	96906	MS51967-2	5310-00-761-6882	83	20
96906	MS51066-47-2	3030-00-834-0507	69	6	96906	MS51967-2	5310-00-761-6882	92	7
96906	MS51066-55-2	3030-00-454-9006	70	1	96906	MS51967-2	5310-00-761-6882	102	22
96906	MS51066-68-3	3030-00-443-4799	63	5	96906	MU51967-2	5310-00-761-6852	115	7
96906	MS51071-12	6680-00-798-3059	191	5	96906	MS51967-2	5310-00-761-6882	143A	14
96906	MS51074	2590-01-079-8331	99	1	96906	MS51967-23	5310-00-763-8921	200	5
96906	MS51087		43	3	96906	MS51967-23	5310-00-763-8921	200	39
96906	MS51113-1	2590-00-307-8856	83	1	96906	MS51967-5	5310-00-880-7744	67	1
96906	MS51321-1	2910-00-710-6054	30	5	96906	MS51967-5	5310-00-880-7744	164	3
96906	MS51326		167	2	96906	MS51967-8	5310-00-732-0558	13	3
96906	MS51329-1	6220-00-669-5623	91	1	96906	MS51967-8	5310-00-732-0558	14	10
96906	MS51389-5	2940-00-333-5478	31	3	96906	MS51967-8	5310-00-732-0558	32	10
96906	MSS1500A6	4730-00-995-1559	39	10	96906	MS51967-8	5310-00-732-0558	37	18
96906	MSS150A86	4730-00-995-1559	46	14	96906	MS51967-8	5310-00-732-0558	51	9
96906	MSSO150A6	4730-00-995-1559	114	7	96906	MS51967-8	5310-00-732-0558	52	12
96906	MS51500A8	4730-00-995-1559	117	1	96906	MS51967-8	5310-00-732-0558	53	3
96908	MS51500A6	4730-00-995-1559	119	2	96906	MS51967-8	5310-00-732-0558	63	13
96906	MS51500A	4730-00-995-1559	129	22	96906	MS51967-8	5310-00-732-0558	128	31
96906	MS51500A8	4730-00-995-1559	132	5	96906	MS51967-8	5310-00-732-0558	132	15
96906	MS51500A	4730-00-995-1559	133	59	96906	MS51967-8	5310-00-732-0558	133	45
96906	M15150SA6-6	4730-00-322-8457	125	18	96906	MS51967-8	5310-00-732-0558	158	8
96906	MS51504A4	4730-00-647-3207	46	8	96906	MS51967-8	5310-00-732-0558	172	14
96906	MS51504A6--2	4730-00-803-5765	120	4	96906	MS51967-8	5310-00-732-0558	209	13
96906	MS51504A6-2	4730-00-803-5765	121	14	96906	MS51968-20	5310-00-763-8905	141	12
96906	MS51504A6-2	4730-00-803-5765	122	1	96906	MS51983-3	5310-00-880-2004	140	10
96906	MS51504A6-2	4730-00-803-5765	182	20	96906	MS51983-3	5310-00-880-2004	141	2
96906	MS51504A6-2	4730-00-803-5765	183	16	96906	MS51983-4	5310-00-880-2005	140	10
96906	MS51504A6Z	4730-01-212-2601	13	11	96906	MS521301A2 17R	4720-00-882-1738	58	5
96906	MS51504A6Z	4730-01-212-2601	34	10	96906	MS521301A203R	4720-00-491-0102	172	13
96906	MS51504A6Z	4730-01-212-2601	114	10	96906	MS521301A203040	4720-00-265-7122	166	15
96906	MS51504A6Z	4730-01-212-2601	119	10	96906	MS521301A204140	4720-00-177-5984	166	10
96906	MSS1504A6Z	4730-01-212-2601	120	6	96906	MS521301B219R	4720-00-189-2786	59	2
96906	MS51504A6Z	4730-01-212-2601	121	11	96906	MS530001		85	7
96906	MS51504A6Z	4730-01-212-2601	122	9	96906	MS53007-1	9905-00-999-7370	137	11
96906	MS51504A6Z	4730-01-212-2601	123	13	96906	MS53007-2	9905-00-999-7369	137	47
96906	MS51504A6Z	4730-01-212-2601	124	4	96906	MS53018-1	4820-00-045-7973	168A	2
96906	MS51504AZ	4730-01-212-2601	125	15	96906	MS53046		100	3
96906	MS51504A6Z	4730-01-212-2601	129	10	96906	MS53068-1	2530-00-693-1029	141	3
96906	MS51504A6Z	4730-01-212-2601	131	10	96906	MS535489-23		217	10
96906	MS51504A6Z	4730-01-212-2601	132	18	96906	MS535782-7		55	15
96906	MS51504A6Z	4730-01-212-2601	133	9	96906	MS75004-1	5940-00-549-6581	100	2
96906	MS51508A16	4730-00-592-1020	13	4	96906	MS75004-2	5940-00-549-6583	100	16
96906	MS51508AS-8	4730-00-052-3420	118	4	96906	MS75021-1	5935-00-846-3883	102	17
96906	MS51847-2	4730-00-202-6491	97	2	96906	MS75021-1	5935-00-846-3883	102	27
96906	MS51847-2	4730-00-202-6491	124	11	96906	MS75062-1	5930-00-888-9865	85	4
96906	MS51879-4	4730-01-043-5999	168	3	96906	MS90725-1	5305-00-068-0498	167	4
96906	MS51879-4	4730-01-043-5999	182	29	96906	MS90725-3	5305-00-068-0500	99	7
96906	MS51879-5	4730-00-640-1051	182	7	96906	MS90725-34	5306-00-225-8499	29	7
96906	MS51879-5	4730-00-640-1051	183	20	96906	MS90725-34	5306-00-225-8499	47	4
96906	MS51879-5	4730-00-640-1051	184	4	96906	MS90725-34	5306-00-225-8499	118	3
96906	MS51984-9	4730-00-187-4210	113	20	96906	MS90725-34	5306-00-225-8499	161	20
96906	MS51952-2	4730-00-277-5553	127	35	96906	MS90725-34	5306-00-225-8499	166	19
96906	MS51952-2	4730-00-277-5553	131	29	96906	MS90725-36	5305-00-225-9081	50	9
96906	MS51953-103	4730-00-196-1498	106	21	96906	MS90725-6	5305-00-068-0502	161	8
96906	MS51953-49	4730-00-019-2067	2	4	96906	MS90725-62	5305-00-269-3213	15	12
96906	MS51953-80	473-00-00-96-1495	100	19	96906	MS90725-62	5305-00-269-3213	20	13
96906	MS51957-79	5305-00-071-1315	155	21	96906	MS90725-62	5305-00-269-3213	60	6
96906	MS51958-63	5305-00-059-3659	155	11	96906	MS90725-62	5305-00-269-3213	132	20
96906	MS5196-8		93	3	96906	MS90725-8	5305-00-225-3839	53	9
96906	MS51967-2	5310-00-761-6882	68	4	96906	MS90725-8	5305-00-225-3839	55	6

NATIONAL STOCK NUMBER AND PART NUMBER INDEX

FSCM PART NUMBER	NATIONAL STOCK NUMBER	FIGURE NO	ITEM NO.	FSCM PART NUMBER	NATIONAL STOCK NUMBER	FIGURE NO.	ITEM NO.		
96906	MS90725-8	5305-00-225-3839	126	4	81348	RRW410	4010-00-274-6831	BULK	4
96906	MS90725-8	5305-00-225-3839	129	19	73160	RS-21		198	9
96906	MS90725-8	5305-00-225-3839	131	36	74438	R1	2805-00-406-3414	6	2
96906	MS90725-8	5305-00-225-3839	132	8	64104	R156292		40	7
96906	MS90725-8	5305-00-225-3839	133	51	31714	R2		6	6
96906	MS90725-8	5305-00-225-3839	137	57	31714	R3		6	7
96906	MS90725-8	5305-00-225-3839	187	35	31714	R3B		6	8
96906	MS90725-8	5305-00-225-3839	193	17	31714	R4	5340-00-470-5928	6	11
96906	MS90725-89	5305-00-050-1076	136	11	31714	R6		6	10
96906	MS90726-32	5306-00-225-9087	155	25	31714	R7		6	9
96906	MS90726-34	5306-00-225-8499	162	28	46529	R7720B		55	7
96906	MS90728-12	5305-00-071-2509	68	1	31714	R8		6	4
96906	MS90728-189	5305-00-922-7994	200	35	78500	SC1026	5307-00-166-1891	141	24
96906	MS90728-200	5305-00-947-4363	200	2	31714	SV6	4820-00-404-2822	6	3
96906	MS90728-32	5306-00-226-4825	5	5	31714	SV8		6	2
96906	MS90728-32	5306-00-226-4825	146	3	82484	S2310	2540-00-852-1215	168A	4
96906	MS90728-32	5306-00-226-4825	164	1	78500	S788S	5305-00-239-0519	141	13
96906	MS90728-85	5305-00-071-1786	41	11	76700	T-10422	2990-00-443-0022	51	13
96906	MS90728-86	5305-00-071-1787	66	6	90039	TA776WS5-6		115	2
18265	M0M12-0100	2990-00-443-4796	52	7	75272	TC148		191	4
27315	M123		155	7	59730	TC15	5975-00-410-0113	47	2
81349	M13516/1-4	5925-00-333-1584	82	3	81518	TYPECWC31NDIA	4720-00-883-8247	31	1
81349	M13516/1-4	5925-00-333-1584	83	3	80204	TYPE140SINGLE	3020-00-196-0799	BULK	1
13445	M491	5930-00-021-6314	99	2	08018	T53-160B	2520-00-360-7270	104	9
96906	M515003-1		150	6	77640	UC34277		143	1
81300	MS6	4720-00-990-1685	59	3	31714	VFE1		6	5
06721	N11171	4730-00-720-5002	137	7	62983	VTM42-60-50-15F1	4320-00-442-9873	144	7
78500	N112-1	5310-00-176-6757	140	7		1R1-12			
98660	PF110-12-6		172	20	81348	WW-P-471ACBLLLE	4730-00-010-3875	112	9
98660	PF110-4-Z		183	7	81348	WW-P-471ACBLLLE	4730-00-010-3875	113	21
98660	PF110-4Z		182	31	11583	XEHS		78	9
18265	P10-1291	4720-00-725-4058	32	4	11583	XES-8		76	4
18265	P10-1366		31	5	64104	X145341N		21	11
18265	P10-1374	2940-00-145-6331	31	16	13800	X1472		8	1
18265	P10-1375		31	18	14351	X18129	5310-00-561-9761	66	2
18265	P10-1376	5330-00-859-5513	31	17	76110	X350	5340-00-541-4076	51	4
18265	P10-1467	5340-00-483-1019	33	4	76110	X400	5340-00-532-9231	52	5
18265	P10-1472		33	7	64104	Y18813K		65	3
18265	P10-1879		31	11	64100	Y18813K		144	5
18265	P10-2410		33	12	64104	Y18814G		81	13
18265	P10-2411		33	11	64104	Y18814J		81	10
18265	P10-2412	5330-00-966-9130	33	9	64104	Y188146		81	4
18265	P11-5202		32	5	59730	Y18984B		70	10
78500	P112	4730-00-274-5554	106	23	64104	Y19052A		76	8
78500	P120	4730-00-278-3413	110	2	64104	Y19052A		78	11
18265	P16060		33	8	64104	Y19052B		76	6
18265	P16731	5306-00-780-9096	33	13	64104	Y19052B		78	13
18265	P16732		33	14	76385	Z-18	5325-00-899-2277	50	2
18265	P16735	2940-00-470-7252	33	10	27315	OZ40D4		160	3
18265	P19246		31	14	64104	00118133		41	14
59690	P2255	5365-00-353-2507	111	18	72582	0112877	4730-00-014-1539	105	6
58553	P3C	4730-00-427-5121	132	19	72582	0112877	4730-00-014-1539	136	4
18265	P4195		33	15	64104	0118133	2990-00-354-4051	41	17
18265	P5301	5310-00-118-3034	31	9	64104	0118204	2805-00-429-4011	42	18
18265	P5301	5310-00-118-3034	31	12	64104	0119052		136	19
18265	P5301	5310-00-118-3034	33	3	64104	0119279	3950-00-707-7027	78	10
18265	P5301	5310-00-118-3034	33	5	64104	0120141		42	12
18265	P5614		31	13	64104	0120590		76	5
46529	P5813		54	5	64104	0145219	3020-00-429-4025	42	16
81348	RRW410	4010-00-274-6816	BULK	3	64104	0145277A		57	23

NATIONAL STOCK NUMBER AND PART NUMBER INDEX

FSCM PART NUMBER		NATIONAL STOCK NUMBER	FIGURE NO	ITEM NO.	FSCM PART NUMBER	NATIONAL STOCK NUMBER	FIGURE NO.	ITEM NO.	
64104	0151450		40	1	27315	0626V113	88	8	
71995	0151924	2805-01-152-3680	38	5	27315	0626V113	88	15	
64104	0156932	3930-00-874-8907	76	3	27315	0626V128	161	7	
77640	021193		143	6	27315	0626V131	143	9	
77640	025082		143	4	27315	0626V136	54	23	
77640	026115	5310-00-084-3916	143A	4	27315	0626V174	147	5	
27315	030430004	4710-00-430-7358	128	23	27315	0627V002	153	4	
77640	03207	6250-00-435-2655	85	5	27315	0627V002	154	11	
77640	032308		85	3	27315	0627V021	143A	18	
77640	032313	2530-00-442-9851	143	26	27315	0627V026	143A	17	
77640	036116		143	22	27315	0627V038	186	1	
64104	044123	2805-00-508-1171	15	10	27315	0627V041	184	3	
64104	044469	2805-050350-6216	18	3	27315	0627V043	214	31	
77640	051043	6210-00-299-7241	85	8	27315	0627V043	216	37	
77640	055025-1000		85	4	27315	0627V077	204	29	
64104	06		6	1	27315	0627V078	203	7	
27315	0609V128	5305-00-005-8134	198	3	27315	0627V167	5305-00-005-5829	196	1
27315	0626VO1		95	3	41625	0637V058	49	22	
27315	0626V001		99	8	27315	0644V111	5305-00-004-3117	174	17
27315	0626V001		158	10	77640	065987	3110-00-768-7707	143	3
27315	0626V004		50	15	27315	0660V078	32	14	
27315	0826V004		161	198	27315	066OV121	131	37	
27315	0626V004		170	1	27315	0661V032	153	9	
27315	0626V004		171	2	27315	0661V032	154	7	
27315	0626V004		182	10	27315	0661V035	49	13	
27315	0626V004		183	17	27315	0692V039	5305-00-141-7554	214	35
27315	0626V008		166	2	27315	0692V039	5305-00-141-7554	215	21
27315	0626V019		55	19	27315	0692V039	5305-00-141-7554	216	28
27315	0626V021		96	2	27315	0749V047	145	5	
27315	06260921		161	12	64104	076483U	45	4	
27315	0626V024	5305-00-498-7121	129	31	31714	08	6	1	
27315	0626V024	5305-00-498-7121	133	38	64104	080569C	41	7	
27315	0626V024	5305-00-498-7121	137	42	27315	086V114	46	22	
27315	0626V037		209	20	27315	0860V021	193	9	
27315	0626V039		91	3	27315	0860V035	49	2	
27315	0626V041		14	14	27315	0860V035	174	4	
27135	0626V041		51	2	27315	0860V051	173	1	
27315	0626V041		53	10	27315	0860V051	174	8	
27315	0626V041		55	1	27315	0860V051	178	3	
27315	0626V041		67	6	27315	0860V051	212	10	
27315	0626V041		128	29	27315	0860V058	5305-00-004-3124	82	20
27315	0626V041		132	21	27315	0860V075	5305-00-160-9221	87	7
27315	0626V041		133	50	27315	0860V075	5305-00-160-9221	92	2
27315	0626V041		145	6	27315	0860V080	5305-00-009-5705	48	18
27315	0626V041		158	6	27315	0860V112	5305-00-235-5708	30	10
27315	0626V041		163	5	27315	0860V112	5305-00-235-5708	32	16
27315	0626V041		172	16	27315	0860OV112	5305-00-235-5708	37	6
27315	0626V042	5305-01-211-5009	133	53	27315	0860V112	5305-00-235-5708	50	4
27315	0626V042	5305-01-211-5009	189	2	27315	0860V112	5305-00-235-5708	85	3
27315	0626V043		32	11	27315	0860V112	5305-00-235-5708	124	2
27315	0626V043		37	3	27315	0860OV112	5305-00-235-5708	125	12
27315	0626V045	5305-00-235-5744	13	1	27315	0860V112	5305-00-235-5709	129	38
27315	0626V047		145	1	27315	086OV112	5305-00-235-5708	130	6
64104	0626V057		31	21	27315	0860V114	5305-00-239-0524	30	4
27315	0626V078	5305-00-007-2895	193	1	27315	0860V114	5305-00-239-0524	39	8
27315	0626V079		146	8	27315	0860V119	5305-00-470-9704	123	7
27315	0626V081		54	2	27315	0860V141	5305-00-008-2081	100	13
27315	0626V085		217	16	27315	0860V144	48	16	
27315	0626V113		37	15	27315	0860V146	5305-00-160-9509	86	8
27315	0626V113		88	2	27315	0860V146	5305-00-160-9509	159	2

NATIONAL STOCK NUMBER AND PART NUMBER INDEX

FSCM PART NUMBER	NATIONAL STOCK NUMBER	FIGURE NO	ITEM NO.	FSCM PART NUMBER	NATIONAL STOCK NUMBER	FIGURE NO.	ITEM NO.		
27315	0861V028	5305-00-141-7580	184A	16	16764	1115505	2920-00-064-8946	73	33
27315	0861V040		49	4	16764	111559	2920-00-907-2408	75	34
09367	0904230	4730-00-279-4293	104	4	73631	1119900	5930-00-441-7937	84	2
30780	1-2CD	4730-00-081-8313	128	17	27315	112-8100J1245		130	19
12603	10C410	5306-00-334-9967	105	10	27315	112-8100J1245		133	60
59501	10-17966	4730-00-289-5754	21	7	27315	112-8100J1245		137	41
77820	10-40736-24	5935-00-295-6403	84	10	30076	112480	4720-00-983-2849	182	32
77820	10-40736-24	5935-00-295-6403	103	13	30076	112480	4720-00-983-2849	183	2
06840	10-42217-105	5935-00-991-3331	102	9	77873	114-517	2520-00-378-3016	108	3
77820	10-42617-105	5935-00-605-9322	101	16	77873	114-517	2520-00-378-3016	108	17
77820	10-42622-23P	5935-00-062-7450	103	4	77873	114-517	2520-00-378-3016	109	5
77820	10-42622-7S	5935-00-062-7446	103	11	77873	114-517	2520-00-378-3016	109	18
72635	10-430	5945-00-193-0089	83	2	27315	114-8100J1245		133	39
27315	10-8100N1930	4710-00-223-6836	39	2	27315	115-8100J1245		128	1
79470	100-23405		38	4	27315	116-8100J1245		187	20
79470	100-40204		18	2	19207	11602513	4820-00-411-5457	126	10
79470	100-40204		42	11	19207	11613631	5945-00-739-3706	101A	25
79470	100-40204		136	17	64104	116294	2920-00-309-9096	192	3
79470	100-43405		38	9	64104	116375		136	3
27315	100N2112		100	4	64104	116375		136	8
98624	101	4730-00-087-8435	35	10	64104	116413H		62	2
98624	101	4730-00-087-8435	37	11	64104	116947		12	12
27315	101-8100J1245		137	68	64104	116998		56	13
71741	1011-0057	5305-00-005-0842	155	24	27315	117-8100J1245		126	2
98624	102		37	10	64104	117362		16	1
27315	102-8100J1246		168	4	64104	117762	5330-00-047-4825	22	8
13800	103060		8	17	06853	118-8100J1245		137	17
27315	104-8100J1245		133	12	06853	118-8100J1245		187	10
27315	105-8100J1245		129	5	64104	118013N	5330-00-106-5984	57	5
27315	105-8100J1245		133	54	64104	118013P	5330-00-095-6698	192	18
27315	105-8100J1245		137	12	64104	118082		56	5
27315	106-8100J1245		132	13	79960	11829		28	8
27315	106-8100J1245		133	24	64104	118352		42	6
98624	1066E		37	13	64104	118525D		66	9
03504	106656	5340-00-164-3417	104	5	64104	118616A		41	1
27315	107-8100J1245		129	30	64104	118654		19	3
27315	107-8100J1245		137	40	64104	118697		42	15
27315	107-8100J1245		169	1	64104	118763	5330-00-526-4957	56	11
97403	10706-20A2	4010-00-220-5101	200	28	64104	119154J		76	7
27315	108-8100J1245		129	37	64104	119154J		78	12
27315	108-8100J1245		133	33	64104	119301	5330-00-618-1323	42	4
27315	109-8100J1245		127	12	78500	1199B1666	2590-00-770-6746	141	21
27315	109-8100J1245		169	15	78500	1199J114	5310-00-195-8969	141	3
27315	109-8100J1245		187	34	78500	1199J166	2520-00-435-2389	10	12
19207	10915239-9	4720-00-410-5641	123	14	78500	1199N118	5310-00-161-9964	141	2
19207	10929868	2920-00-909-2483	71	1	64104	119949A		9	13
27315	110-8100J1245		127	2	64104	119952		56	3
27315	110-8100J1245		129	36	64104	119953		27	7
27315	110-8100J1245		130	1	64104	119953		28	2
27315	110-8100J1245		133	4	27315	12-2100N206	5310-00-006-0666	51	7
27315	110-8100J1245		137	26	27315	12-8100N1930		39	7
27315	110-8100J1245		187	25	27315	120-8100J1245		127	23
30327	110B3/4X1/2		128	16	27315	120-810051245		131	1
27315	111-8100J1245		127	34	30327	120B1-4XI-8	4730-00-529-1487	97	6
27315	111-8100J1245		187	5	64104	120102		20	10
16764	1111631	2920-00-610-6018	76	9	64104	120119	5330-00-628-9514	60	1
16764	1111696		79	1	64104	120154		10	8
16764	1113204	2920-00-436-3150	72	3	64104	120156A		7	1
16764	1113360	2920-00-726-1191	74	1	71741	1204-0010L	2540-00-124-6334	155	19
16764	1114536	2920-00-735-9542	84	14	71741	1204-0032		155	22

NATIONAL STOCK NUMBER AND PART NUMBER INDEX

FSCM PART NUMBER		NATIONAL STOCK NUMBER	FIGURE NO	ITEM NO.	FSCM PART NUMBER	NATIONAL STOCK NUMBER	FIGURE NO.	ITEM NO.
71741	1204P001		155	4	23382	135520	6145-00-568-8032	78 7
19207	120423		167	5	89346	137420	4730-00-277-8269	40 6
71741	1205-001IA		155	23	19207	138530		167 24
71741	1205-0021A7	2540-00-881-0647	155	5	27315	1E9-D3		39 18
64104	120666		42	10	27315	14N164B		166 22
64104	120842A	4720-00-894-9295	15	8	27315	14P2098	2990-00-406-7146	51 3
27315	121-8100J1245		129	46	27315	14T1373		166 1
71741	12120017		155	15	27315	14Z209D1	4720-00-456-1079	166 21
71741	1216-006B		155	27	64104	140472E		27 4
24617	121817		167	11	79470	141-15204	4730-00-090-9252	123 15
81495	1219-413	4730-00-512-1944	187	26	06853	141-8100J1245		128 24
78500	1227R330		141	8	30379	141621	4730-00-246-9218	106 22
78500	1227W517	2520-00-917-7434	141	14	60703	1418D2		171 20
78500	1229V1009		141	9	27315	142-8100J1245		128 11
27315	123-8100J1245		128	10	27315	14296		133 13
27315	124-8100J1245		127	13	64104	145075A	2805-00-354-4351	17 4
78500	1246D290	5340-00-427-2282	141	10	64104	145077	2805-00-354-4352	57 25
27315	125-8100J1245		127	1	71995	145099D	2805-01-152-3360	22 9
97286	1250V256	5365-00-248-5979	110	4	64104	145139A		4 5
97286	1250V256	5365-00-248-5979	112	10	19207	145173		167 25
27315	126-8100J1245		127	33	00000	1451773		178 2
09704	12716		162	13	64104	145248A		136 13
30327	129BI/2X1-1/2		128	6	6 4104	145277A		57 28
30327	129BI/2X1-1/2		130	11	64101	145343		22 6
40152	13F20	4730-00-278-3413	104	7	64104	145344	2805-00-354-4372	22 3
27315	13T271		156	9	96906	14535342-1	2940-00-505-6714	7 10
79900	13200		27	10	64104	145542		22 5
97403	13213E3008		200	12	64104	145569A		57 6
97403	13217E3031		200	20	64104	145664A		57 15
97403	13217E3079-3		200	18	16764	1486	2920-0--928-3644	84 4
97403	13217E3079-4		200	21	79130	150	3810-00-456-5726	204 20
97403	13217E3084-2		200	9	64104	151007	5330-00-610-5981	20 9
97403	13217E3085-2	3040-00-404-2982	200	17	64104	151084		76 2
97403	13217E6226		200	42	64104	151084		78 8
97403	13217E6262	3815-00-120-4804	200	41	64104	151360	5365-00-435-7624	20 2
97403	13217E6263	3815-00-540-4756	200	37	64104	151380	5330-00-610-5985	20 8
97403	13217E6264	3815-00-400-5107	200	1	64104	151384	5330-00-610-5986	20 17
97403	13217E6279-2		200	16	64104	151392		56 16
97403	13217E6279-3		200	19	64104	151412A		10 9
97403	13217E6285	3815-00-120-4805	200	1	54104	151421A		10 12
97403	13217E6286	3020-00-618-1128	200	24	54104	151450		40 2
97403	13217E6288		200	26	54104	151501		9 11
97403	13217E6289		200	22	54104	151502		9 9
97403	13217E6289		200	27	54104	151924		38 7
97403	13217E6292		200	30	64104	151967	4820-00-563-8484	16 4
97403	13217E7540	3120-00-661-9415	200	11	64104	152087	2940-00-524-9308	8 21
97403	13217F3083		200	3	64104	152088	5360-00-524-9310	8 20
97403	132176283		200	45	64104	152270		176 1
13957	135J3	5340-00-937-1613	155	14	64104	152270		178 1
64104	135024F		9	10	64104	152276A		136 14
64104	135040B	5330-00-507-4429	3	6	64104	152685		192 17
64104	135077A		56	10	64104	152685A		192 4
64104	135139		3	2	64104	152715		192 11
64104	135143		20	1	64104	152814B		66 8
64104	135241C		20	16	70040	1537710		29 5
64104	135244		20	7	64104	155057		41 2
64104	135342		20	18	64104	15580		45 9
64104	135364		60	5	64104	155880	4730-00-812-7524	36 3
23382	135517	2920-00-568-8029	78	15	64104	155881		36 9
23382	135519	6145-00-568-8031	78	17	64104	155881		45 3

NATIONAL STOCK NUMBER AND PART NUMBER INDEX

FSCM PART NUMBER	NATIONAL STOCK NUMBER	FIGURE NO	ITEM NO.	FSCM PART NUMBER	NATIONAL STOCK NUMBER	FIGURE NO.	ITEM NO.		
64104	156060	178	1	64104	167062	66	11		
64104	156060A	176	2	64104	167063B	66	3		
64104	156311	136	2	64104	167069	63	1		
64104	156343	136	9	64104	167183	64	1		
64104	156350	6680-00-514-5660	56	64104	167184	64	7		
64104	156609B	65	5	64104	167185	64	8		
64104	156645A	9	5	55469	167202	5330-00-466-4873	10	10	
64104	156884E	4720-00-443-4764	12	11	55469	167202	5330-00-466-4813	17	12
64104	156884N	4720-00-443-4794	12	3	64104	167449	3020-00-436-3042	144	3
64104	156884T	4720-00-436-3045	5	1	64104	168620		136	16
64104	157350		63	18	64104	168678		65	4
64104	157497B	5330-01-046-8009	27	6	64104	168806		4	3
64104	157497B	5330-01-046-8009	31	15	27315	169-8100J1245		127	27
64104	157497R		28	1	64104	169336		70	2
64104	157807		5	3	64104	169336A	3020-00-436-1481	69	5
64104	157983		15	5	64104	169337		70	6
71995	158043J	4720-01-152-3362	57	27	64104	169360		69	7
27315	159-8100J1245		126	8	64104	169361		69	1
30226	159D	2540-00-436-3134	170	6	64104	169381		12	15
27315	16-8100J405		172	5	64104	169537		81	8
27315	16N1358		100	12	64104	169539		81	3
27315	16P2810		48	14	13800	17	5330-00-291-4636	8	7
27315	16P2829		100	5	27315	17-2915N20F1	5305-00-470-9703	185	17
27315	16T3418D1		51	11	27315	17-8100N1936		46	5
27315	16T3418D2		51	10	27315	17H274	5360-01-024-1725	217	4
83058	160403	6210-00-699-9458	83	10	27315	17H286	3810-00-718-4367	216	22
95879	1613B	4730-00-172-0034	107A	4	27315	17Z317	5360-00-494-2724	204	21
95879	1613B	4730-00-172-0034	142A	12	27315	17Z438	5360-00-456-2456	197	7
95879	16138		150	6	27315	170-8100J1245		127	28
83058	161467	6210-00-813-7814	83	9	95879	17288	4730-00-279-0353	216	18
31714	1616		5	13	79150	17592	5330-00-256-6987	11	11
31714	1616		12	13	19207	178378		167	15
64104	162582		9	17	09704	18-1	2540-00-410-0108	162	22
31714	1627		5	7	27315	18H3892D19	5310-00-275-6590	151	2
31714	1627		12	2	27315	18H4144-D8		55	17
95879	1627B	4730-00-048-1788	213	31	27315	18P33D35		215	1
64104	162869		5	4	27315	18P926D16		115	6
64104	162869		12	10	27315	18P930D68		52	9
64104	1631L		21	9	27315	18P931D156		198	12
64104	16315		21	13	27315	18P933D18		214	6
64104	163725W		70	14	27315	18P933D18		215	8
50023	16386	5330-00-298-3762	21	15	27315	18P933D18		216	3
50023	16386	5330-00-298-3762	57	7	27315	18P933D38		214	13
64104	164769	5330-00-443-2020	57	14	27315	18P933D38		216	11
66640	166D1	4730-00-277-9386	114	5	27315	18P933D43		214	1
66640	166D1	4730-00-277-9386	125	10	27315	18P933D43		215	11
31714	1660		5	8	27315	18P933D43		216	1
31714	1660		12	1	27315	18P933D8		122	2
64104	166022A		66	12	27315	18P933D85		214	9
64104	166032		136	10	27315	18P933D85		216	4
64104	166034		63	11	27315	18P933D93		215	10
64104	166037A		63	14	27315	18T3563		153	3
64104	166040		63	12	27315	18T3563		154	2
64104	166144		64	5	27315	180-8100J1245		187	19
64104	16639		81	1	78500	1827X50	5310-00-276-3399	140	15
64104	166939A		70	12	78500	1829V152	2520-00-353-2497	140	13
64104	166939A		91	7	78500	1829W153	5310-00-222-0722	140	14
64104	166940	2920-00-449-7396	70	11	78500	1850B28	4730-00-436-7118	111	35
64104	166940	2920-00-449-7396	81	6	78500	1898R200	4730-00-231-2412	106	20
64104	167012		84	3	27315	19F59D10	5315-00-412-9758	200	32

NATIONAL STOCK NUMBER AND PART NUMBER INDEX

FSCM PART NUMBER	NATIONAL STOCK NUMBER	FIGURE NO	ITEM NO.	FSCM	PART NUMBER	NATIONAL STOCK NUMBER	FIGURE NO.	ITEM NO.	
27315	19T3650D2	48	12	78500	2000V256	2530-00-968-7263	141	KIT	
01276	190718-10S	137	19	06853	200259		133	48	
24617	1914615	5310-00-753-9540	77	21	06853	200359	4730-00-377-6153	127	10
24617	1914615	5310-00-753-9540	80	4	06853	200359	4730-00-377-6153	131	39
16764	1915691		79	5	06853	20036		137	27
16764	1915992	2920-00-358-6960	77	19	06853	200360	4730-00-278-8825	123	11
16764	1915992	2920-00-358-6960	80	6	06853	200435	4730-00-202-9764	129	45
16764	1915999	5330-00-297-7334	77	20	06853	200435	4730-00-202-9764	130	31
16764	1915999	5330-00-297-7334	80	5	06853	200435	4730-00-202-9764	133	64
16764	1916000	2920-00-569-8919	77	1	06853	200435	4730-00-202-9764	169	5
16764	1916000	2920-00-569-8919	80	1	06853	200437	2530-00-383-4851	105	2
16764	1916005	5330-00-753-9568	79	6	06853	200437	2530-00-383-4851	115	15
16764	1916460	2920-00-211-8798	79	2	06853	200437	2530-00-383-4851	123	9
16764	1917084	5306-00-335-4376	73	1	06853	200437	2530-00-383-4851	125	2
16764	1924828		80	2	06853	200437	2530-00-383-4851	127	4
64104	1944	4720-00-436-3047	56	19	06853	200437	2530-00-383-4851	129	9
19207	1960799-56		209	33	06853	200437	2530-00-383-4851	130	25
75418	19960		167	26	06853	200437	2530-00-383-4851	131	25
75418	19960		178	1	06853	200437	2530-00-383-4851	137	64
24234	19989	5930-00-435-1877	167	1	06853	200437	2530-00-383-4851	137	73
81343	2-2130239	4730-00-639-9730	21	8	06853	200437	2530-00-383-4851	168	15
27315	2Z875D23		175	6	06853	200437	2530-00-383-4851	169	9
23153	2Z875D26		177	16	06853	200438		127	30
09704	20-1		162	19	06853	200438		131	5
27315	20-8100J1246		168	19	06853	200438		187	4
27315	20F57D33	5325-00-191-4184	39	11	06853	200456		119	5
27315	20F923D50		209	26	06853	200456		122	4
27315	20H1614D7		88	4	06853	200456		168	8
27315	20H1614D7		88	10	06853	200487		119	6
27315	20H1614D7		88	13	06853	200487		122	5
27315	20H1687D3		161	5	06853	200661	5360-00-598-6625	129	18
27315	2003D18		52	6	06853	200661	5360-00-598-6625	132	2
27315	20T2978	5306-00-239-7771	214	21	06853	200661	5360-00-598-6625	137	52
27315	20T2978	5306-00-239-7771	216	23	06853	200734		123	19
27315	20T5620D3		58	1	06853	200734		125	8
27315	20T8068	5306-01-162-3773	100	11	06853	201410		46	2
78500	20X112	5307-00-225-1416	140	9	06853	201506		127	16
78500	20X206	5306-00-561-8669	141	23	06853	201506		129	13
78500	20X207	5306-00-561-8668	141	23	06853	201506		130	22
27315	20Z1151	4010-00-225-1438	165	4	06853	201506		131	8
27315	20Z325069		161	2	06853	201506		137	70
27315	20Z40D3	5305-00-004-3116	174	6	06853	201506		169	12
27315	20Z40D3	5305-00-004-3116	175	19	06853	201697		121	7
27315	20Z40D3	5305-00-004-3116	177	1	06853	201697		123	2
27315	20Z524D56		209	32	06853	201938	4730-00-335-3479	132	17
27315	20Z57D18		102	32	06853	201945A:A&		137	10
27315	20Z616D4	5310-00-821-6816	174	9	27315	2025D7		217	8
27315	20Z616D4	5310-00-821-6816	178	4	27315	202507	5315-00-143-9742	217	6
27315	20Z616D8	5310-00-821-6801	174	15	06853	202651		129	2
27315	20Z660		214	7	06853	202651		130	8
27315	20Z660		215	6	06853	202651		133	28
27315	20Z660		216	7	06853	202651		137	44
27315	20Z716D3	5310-00-161-0533	54	12	06853	202653	4730-00-832-7012	187	24
27315	20Z909D1	5305-00-470-9694	175	1	27315	202923D50		209	27
27315	20Z909D1	5305-00-470-9694	175	9	06853	202981	5310-00-087-0306	134	20
27315	20Z909D1	5305-00-470-9694	178	2	06853	203147	5310-00-208-9572	134	21
79470	200X3		46	23	06853	203198	5305-00-465-7854	178	7
79470	200X5	4730-00-277-8768	179	2	95019	203216-1		106A	6
79470	200X5	4730-00-277-8768	182	12	27315	2036V002	5310-00-235-6092	121	5
79470	200X5	4730-00-277-8768	183	9	27315	2036V003	5310-00-007-6073	174	1

NATIONAL STOCK NUMBER AND PART NUMBER INDEX

FSCM PART NUMBER		NATIONAL STOCK NUMBER	FIGURE NO	ITEM NO.	FSCM PART NUMBER		NATIONAL STOCK NUMBER	FIGURE NO.	ITEM NO.
27315	2036V004		82	5	27315	2045V005	5310-00-006-2290	31	20
27315	2036V004		217	21	27315	2045V005	5310-00-006-2290	52	2
27315	2036V005		48	7	27315	2045V005	5310-00-006-2290	54	7
27315	2036V005		87	5	27315	2045V005	5310-00-006-2290	193	3
27315	2036V005		217	18	27315	2045V005	5310-00-006-2290	198	10
06853	203749		131	18	27315	2045V005	5310-00-006-2290	217	13
06853	203749		187	14	27315	2045V007	5310-00-007-9861	37	17
06853	203754	4730-01-049-1559	127	22	27315	2045V007	5310-00-007-9861	86	3
06853	203754	4730-01-049-1559	131	19	27315	2045V008	5310-00-007-2891	54	14
06853	203754	4730-01-049-1559	187	15	27315	2045V008	5310-00-007-2891	161	24
06853	203755	4730-00-355-3669	127	21	27315	2045V01		196	4
06853	203755	4730-00-355-3669	131	20	27315	2045V010	5310-00-005-8241	147	4
06853	203755	4730-00-355-3669	187	16	27315	2045V013	4730-00-155-7116	209	9
06853	204000	5310-00-220-6668	137	8	27315	2045003	5310-00-004-5042	189	4
13038	204495	2520-00-401-8130	109	2	13038	204501		109	10
13038	204496		108	14	13038	204506		108	1
27315	2045V001	5310-00-763-0040	30	2	13038	204510-47	2520-00-401-8127	109	1
27315	2045V001	5310-00-763-0040	32	12	13038	204510-103	2520-00-350-8647	109	1
27315	2045V001	5310-00-763-0040	37	7	13038	204510-135	3010-00-401-8129	109	1
27315	2045V001	5310-00-763-0040	39	6	13038	204518-9		107A	5
27315	2045V001	5310-00-763-0040	46	20	13038	204766	2520-00-401-8128	109	2
27315	2045V001	5310-00-763-0040	50	21	27315	2049V002		143A	19
27315	2045V001	5310-00-763-0040	53	4	27315	2049V003		107A	1
27315	2045V001	5310-00-763-0040	55	3	27315	2049V003		184	1
27315	2045V001	5310-00-763-0040	85	6	27315	2049V003		214	29
27315	2045V001	5310-00-763-0040	95	5	27315	2049V003		216	13
27315	2045V001	5310-00-763-0040	99	4	27315	2049V004	5310-00-119-7693	106A	1
27315	2045V001	5310-00-763-0040	123	17	27315	2049V007	5310-00-007-0076	35	13
27315	2045V001	5310-00-763-0040	124	15	06853	205027		119	4
27315	2045V001	5310-00-763-0040	125	20	06853	205027		122	3
27315	2045V001	5310-00-763-0040	126	6	06853	205102		105	1
27315	2045V001	5310-00-763-0040	129	15	06853	205102		115	12
27315	2045V001	5310-00-763-0040	129	41	06853	205102		123	8
27315	2045V001	5310-00-763-0040	130	35	06853	205102		125	1
27315	2045V001	5310-00-763-0040	131	31	06853	205102		127	3
27315	2045V001	5310-00-763-0040	132	6	06853	205102		168	12
27315	2045V001	5310-00-763-0040	133	11	06853	205103	4730-00-288-9490	127	29
27315	2045V001	5310-00-763-0040	137	30	06853	205103	4730-00-288-9490	131	2
27315	2045V001	5310-00-763-0040	137	53	06853	205103	4730-00-288-9490	187	1
27315	2045V001	5310-00-763-0040	158	4	06853	205105	4820-00-595-2761	128	35
27315	2045V001	5310-00-763-0040	161	19	27315	205106		133	61
27315	2045V001	5310-00-763-0040	166	4	06853	205182	4730-01-168-1913	114	1
27315	2045V001	5310-00-763-0040	170	4	06853	205183	4730-00-526-0304	123	18
27315	2045V001	5310-00-763-0040	171	16	06853	205183	4730-00-526-0304	125	5
27315	2045V001	5310-00-763-0040	182	21	06853	205418	4730-00-289-1924	46	1
27315	2045V001	5310-00-763-0040	187	38	06853	205465	4730-00-278-6319	46	15
27315	2045V001	5310-00-763-0040	188	3	06853	205465	4730-00-278-6319	127	14
27315	2045V001	5310-00-763-0040	193	6	06853	205465	4730-00-278-6319	129	11
27315	2045V002	5310-00-613-7842	96	4	06853	205465	4730-00-278-6319	130	20
27315	2045V002	5310-00-613-7842	118	9	06853	205465	4730-00-278-6319	131	6
27315	2045V002	5310-00-613-7842	129	24	06853	205465	4730-00-278-6319	137	67
27315	2045V002	5310-00-613-7842	133	36	06853	205465	4730-00-278-6319	169	10
27315	2045V002	5310-00-613-7842	137	34	27315	206N21F1	3040-00-462-4685	216	16
27315	2045V002	5310-00-613-7842	161	15	27315	206N26	2540-01-168-4437	214	28
27315	2045V002	5310-00-613-7842	162	25	27315	206N26	2540-01-168-4437	216	12
27315	2045V002	5310-00-613-7842	166	17	27315	206N39		214	40
27315	2045V002	5310-00-613-7842	172	10	27315	206N39		215	16
27315	2045V003	5310-00-890-4270	86	6	27315	206N42		214	23
27315	2045V003	5310-00-890-4270	145	2	27315	206P169		214	42
27315	2045V003	5310-00-890-4270	163	3	27315	206P169		215	18

NATIONAL STOCK NUMBER AND PART NUMBER INDEX

FSCM PART NUMBER	NATIONAL STOCK NUMBER	FIGURE NO	ITEM NO.	FSCM	PART NUMBER	NATIONAL STOCK NUMBER	FIGURE NO.	ITEM NO.	
27315	206P169	216	32	06853	210398	4730-00-403-5417	133	34	
27315	206P17	216	30	64104	21050	5310-00-017-1531	5	10	
27315	206P171	214	38	64104	21050	5310-00-017-1531	12	6	
27315	206P171	215	14	64104	21050	5310-00-017-1531	78	3	
27315	206P175	217	28	64104	21050	5310-00-017-1531	84	16	
27315	206P176	217	15	64104	21051		5	11	
27315	206P177	217	35	64104	21051		15	17	
27315	206P62	214	26	64104	21051		16	7	
27315	206P62	216	38	64104	21051		27	9	
27315	206T166	3040-00-437-0652	214	32	64104	21051	28	4	
27315	206T166	3040-00-437-0652	215	23	64104	21051	29	8	
27315	206T167F1		215	4	64104	21051	56	2	
27315	206T193		217	5	64104	21051	57	16	
27315	206T201		217	19	64104	21051	62	7	
27315	206T202		214	11	64104	21051	63	19	
27315	206T39		203	3	64104	21053	5310-00-431-7347	21	2
27315	206T8	3040-01-068-0152	214	5	64104	21053	5310-00-431-7347	27	1
27315	206T8	3040-01-068-0152	216	2	64104	21053	5310-00-431-7347	28	6
27315	206T92		214	4	64104	21053	5310-00-431-7347	56	15
27315	206T92		216	6	64104	21053	5310-00-431-7347	66	5
27315	2061V002	5310-00-119-7723	214	34	64104	21053	5310-00-431-7347	69	3
27315	2061V002	5310-00-119-7723	215	20	64104	21053	5310-00-431-7347	136	12
27315	2061V002	5310-00-119-7723	216	27	64104	21055		12	18
27315	2061VO05		55	14	06853	210612	4730-00-426-8180	128	4
27315	2061V007		43	1	06853	210612	4730-00-426-8180	128	14
27315	2065V002	5310-00-119-7722	214	14	06853	210612	4730-00-426-8180	128	21
27315	2065V002	5310-00-119-7722	216	26	06853	210612	4730-00-426-8180	128	27
27315	2065V003	5310-00-190-8426	214	8	06853	210612	4730-00-426-8180	129	34
27315	2065V003	5310-00-180-8426	215	7	06853	210612	4730-00-426-8180	130	17
27315	2065V003	5310-00-180-8426	216	8	06853	210612	4730-00-426-8180	133	7
27315	2065V005	5310-00-144-8426	217	2	06853	210612	4730-00-426-8180	137	15
27315	2065V007	5310-00-007-2922	86	5	06853	210612	4730-00-426-8180	137	23
06853	206801		127	17	06853	210612	4730-00-426-8180	187	8
06853	206801		129	12	06853	210612	4730-00-426-8180	187	28
06853	206801		130	21	06853	210659		128	20
06853	206801		131	9	06853	210792		130	5
06853	206801		137	71	06853	210792		133	30
06853	206801		169	13	27315	211P66		193	12
27315	207N4F1	3020-00-436-3055	198	8	27315	211P67F1		193	14
01276	2081-12-4B		127	11	64104	21101		84	7
01276	2081-12-6S	5340-00-123-8639	172	18	79470	211280	4820-01-124-8873	1	2
00624	2082-48		118	11	64104	21134		78	6
12603	208261	5305-00-406-2282	104	8	64104	21173	5310-00-007-2923	5	9
70709	2089-6-6S	4730-00-640-0211	172	21	64104	21173	5310-00-007-2923	12	5
27315	21-8100J1246		122	7	64104	21173	5310-00-007-2923	84	15
27315	210T46		214	19	64104	21174	5310-00-431-7281	81	5
27315	210T47		214	18	64104	21177	5310-00-964-3597	48	5
27315	210T48D1		217	9	64104	21182	5310-00-638-6025	5	12
27315	210T4802		217	7	64104	21185	5310-00-432-8132	12	16
27315	2100J352		209	1	64104	21185	5310-00-432-8132	56	1
27315	2100N200-1	3810-00-484-3074	198	1	64104	21197		69	2
27315	2100N206-1		51	1	64104	21198		70	5
27315	2100N214	3815-00-436-3166	196	5	71741	212-12	5340-00-680-3681	155	16
27315	2100N90F1	3815-00-436-3165	193	8	64104	21201	5310-00-282-9542	28	7
27315	2100P0636D66		37	9	64104	21201	5310-00-282-9542	56	14
27315	2100P106		88	1	64104	21209	5310-00-432-4127	4	7
27315	2100P107F1		88	6	64104	21209	5310-00-432-4127	63	6
27315	2100P107F2		88	11	06853	212322	4730-00-595-1867	125	11
27315	2100P56-7	3810-01-199-7981	193	4	64104	21254		63	7
27315	21005360-1		35	1	64104	21271	5305-00-880-9796	41	3

NATIONAL STOCK NUMBER AND PART NUMBER INDEX

FSCM PART NUMBER		NATIONAL STOCK NUMBER	FIGURE NO	ITEM NO.	FSCM PART NUMBER		NATIONAL STOCK NUMBER	FIGURE NO.	ITEM NO.
64104	21271	5305-00-880-9796	84	5	64104	21538		192	21
06853	212930	4010-00-551-9921	137	3	64104	21545		27	8
06853	212930	4010-00-551-9921	137	60	64104	21545		28	3
71995	21312	5306-00-470-5892	57	17	06853	215703	4730-00-737-7855	127	18
64104	21315	5305-00-451-1653	16	6	06853	215703	4730-00-737-7855	131	15
64104	21315	5305-00-451-1653	62	9	06853	215703	4730-00-737-7855	187	11
64104	21320		192	20	12603	215961	2520-00-966-3820	105	17
64104	21322	5305-00-451-1650	15	18	27315	216J19		216	24
71995	21330		12	8	27315	216N122		54	13
64104	21346	5305-00-005-0513	69	10	27315	216N128D1		197	6
64104	21347		192	15	27315	216N128D2		197	4
64104	21348		11	4	27315	216P276D1		88	9
64104	21348		17	7	27315	216P363		31	22
64104	21348		21	18	27315	216P368		54	6
64104	21348		57	11	27315	216P369		54	1
64104	21348		63	8	27315	216P375		88	3
64104	21349	5306-00-715-1927	7	7	27315	216P376		88	5
64104	21349	5306-00-715-1927	70	13	27315	216P376D2		88	14
64104	21349	5360-00-715-1927	192	1	27315	216P377D1		88	7
64104	21353		70	9	27315	216P377D2		88	12
64104	21357		9	1	27315	216T112		209	24
64104	21357		63	16	27315	216T30		209	15
64104	21358	5305-00-880-9800	7	8	27315	216T365D1		54	17
27315	2136V002	5310-00-821-2369	193	13	27315	216T442		99	6
27315	2136V005	5310-00-007-9862	92	4	27315	216T473		54	8
06853	213607	1025-00-617-0336	137	2	27315	216T56		182	24
06853	213607	1025-00-617-0336	137	59	27315	216T56		183	10
64104	21364	5305-00-451-1666	56	6	27315	216T615		99	3
64104	21364	5305-00-451-1666	60	2	27315	216T616		197	5
06853	213674		132	10	27315	216T626		193	5
06853	213674		133	56	27315	216T629		88	16
06853	213674		187	33	27315	216T630		88	17
64104	213740	5305-00-008-2090	20	15	64104	21611	5310-00-451-3388	192	2
64104	21377		144	2	64104	21625		192	16
64104	21392		21	4	64104	21634	5310-00-017-1530	66	4
64104	21393	5305-00-008-9041	27	2	12603	216444	5340-00-488-5229	105	11
64104	21394		70	3	64104	21646	5310-01-215-4812	81	12
64104	21395		136	15	06853	216684	4730-00-200-0201	128	19
64104	21396	5305-00-005-0512	21	3	12603	216744	4820-00-193-8169	105	19
64104	21396	5305-00-005-0512	69	4	10988	217-44	4730-00-817-6578	1	1
27315	214J40F1		209	21	10988	217-44	4730-00-817-6578	127	26
27315	214N38		67	3	64104	21700		78	2
27315	214N39		67	5	06853	217050		130	2
27315	214P54		209	5	27315	217050		133	29
27315	214P63D1		53	1	06853	217224	4730-00-499-6902	126	3
27315	214P63D2		53	6	64104	21729		7	6
27315	214P68		68	2	64104	21729		70	7
27315	214T39		209	12	64104	21765		176	3
27315	214T44		217	11	06853	217799		137	76
64104	21407		61	4	98624	218	2910-00-442-5844	35	8
64104	21410		57	1	98624	218	2910-00-442-5844	37	4
64104	21429	5305-00-008-2082	7	4	27315	218P157		34	4
64104	21429	5305-00-008-2082	15	19	27315	218P85		106A	4
64104	21456		20	3	27315	218P86		106A	5
64104	21466		12	19	27315	218T163	5310-00-119-7737	180	1
27315	215N111		203	10	27315	218T511		214	33
27315	215N131	3810-00-436-3171	202	19	27315	218T511		215	24
27315	215N90		204	16	27315	218T513D3		214	36
27315	215T6	3040-00-437-0646	214	17	27315	218T513D3		216	29
27315	215T6	3040-00-437-0646	216	25	27315	218T513D6		214	20

NATIONAL STOCK NUMBER AND PART NUMBER INDEX

FSCM PART NUMBER		NATIONAL STOCK NUMBER	FIGURE NO	ITEM NO.	FSCM PART NUMBER	NATIONAL STOCK NUMBER	FIGURE NO.	ITEM NO.	
27315	218T513D6		215	12	06853	221825	4730-00-426-8352	130	15
27315	218T513D6		216	21	06853	221826	4730-00-827-0094	137	21
27315	218T513D7		214	44	60703	22191	2540-00-391-4322	168A	1
27315	218Ts13D7		216	36	79470	222062		133	40
27315	218T513D8		215	22	06853	222063	4730-00-595-2651	137	36
27315	218T53	5365-01-068-0145	214	12	06853	223971		137	13
27315	218T53	5365-01-068-0145	215	5	98660	224-8		34	7
27315	218T53	5365-01-068-0145	216	19	06853	224318	4730-00-118-5177	124	6
27315	218T587		53	8	06853	224810	2530-00-731-4721	137	58
27315	218TS97		193	7	12603	224864		104	11
64104	21812		72	2	06853	225664		131	11
64104	21812		74	43	06853	225664		133	15
27315	219P93	5315-00-222-1587	198	7	06853	226587		137	50
27315	219P94		198	4	27315	227N15		186	5
27315	219Ti18	5315-00-151-8796	204	19	27315	227N205	2510-00-403-5502	156	7
27315	219T274		197	2	27315	227N207F1		154	1
27315	219T52	5315-00-235-5749	214	10	27315	227N209F1		153	1
27315	219T52	5315-00-235-5749	215	9	27315	227P229D1		159	6
27315	219T52	5315-00-235-5749	216	5	27315	227P230		159	5
64104	21901		61	1	27315	227P239D2	2990-00-442-5855	51	6
64104	21902		61	2	27315	227P244D1		159	7
64104	21902		70	4	06853	228097		126	11
64104	21951	4730-01-117-6157	57	29	27315	229N31		198	2
27315	22-8100J1246		123	5	06853	229108	4730-00-512-1944	128	12
27315	22-927J42F1		166	13	06853	229505	2530-00-894-9367	129	29
27315	220H9		54	10	06853	229623	2530-00-048-7375	120	7
27315	220N5		197	3	06853	229816	2530-00-018-2375	134	1
27315	220P177		179	3	27315	23-8100J0561		38	2
27315	220P178		209	6	19207	23-8100J1246		115	11
27315	220P182	4730-00-436-3145	58	4	27315	23-8100J1246		168	11
27315	220P183		58	6	70485	230	5325-00-071-8949	171	12
27315	220P186		217	30	72447	230323	5340-00-759-4742	108	4
27315	220P187		217	32	72447	230323	5340-00-759-4742	108	16
27315	220P188		217	33	72447	230323	5340-00-759-4742	109	6
27315	220P189		217	34	72447	230323	5340-00-759-4742	109	17
27315	220P193	5340-01-168-9139	153	7	06853	230631		128	5
27315	220P193	5340-01-168-9139	154	5	06853	230631		128	28
27315	220P194		197	8	06853	230631		129	33
27315	220T133	5330-00-454-0354	209	25	06853	230631		130	16
27315	220T29		181	1	06853	230632		137	22
27315	220T30		181	3	06853	231176		133	43
27315	220T375		53	7	06853	231176		137	29
27315	220T379		217	26	06853	231177	4730-01-044-2424	133	21
27315	220T832D3		166	16	06853	231177	4730-01-044-2424	137	39
27315	2201V017	5315-00-143-9740	50	19	27315	232T7		183	19
27315	2201V040		192	6	06853	232806		128	13
27315	2201V065		148	2	06853	232806		187	29
27315	2201V065		214	15	06853	232823	5340-00-740-9401	39	4
27315	2201V083		210	4	06853	232823	5340-00-740-9401	46	12
27315	2201V083		217	29	06853	232823	5340-00-740-9401	131	35
27315	2201V103		214	16	06853	232823	5340-00-740-9401	133	52
27315	2201V147		198	6	06853	232823	5340-00-740-9401	137	32
78500	2208V568		110	5	06853	232825	5340-01-178-2157	187	36
78500	2208V568		112	11	06853	232826	5340-00-392-4429	129	20
78500	2208W413	5330-00-255-0310	141	5	06853	232826	5340-00-392-4429	132	3
27315	22100N216-1	3810-00-435-7628	201	1	06853	232826	5340-00-392-4429	137	55
06853	221204	4730-00-278-6318	46	6	06853	232860		133	8
06853	221825	4730-00-426-8352	128	2	06853	232860		187	9
06853	221825	4730-00-426-8352	128	25	06853	233555	4730-00-408-3328	137	16
0680685322125		4730-00-426-8352	129	32	06853	23356T		34	3

NATIONAL STOCK NUMBER AND PART NUMBER INDEX

FSCM PART NUMBER		NATIONAL STOCK NUMBER	FIGURE NO	ITEM NO.	FSCM PART NUMBER	NATIONAL STOCK NUMBER	FIGURE NO.	ITEM NO.	
06853	233945		124	9	64104	26729	144	6	
06853	234393		137	5	64104	26779	63	2	
06853	234393		137	62	64104	26843	84	9	
28265	235291A	3030-00-610-6007	62	4	64104	26903	5305-00-008-2088	5	2
06853	235525		131	12	64104	26903	5305-00-008-2088	12	7
06853	235525		133	18	64104	26938		84	12
06953	235646	4030-00-102-9687	137	4	64104	26939	5305-00-451-3439	9	14
06853	235646	4030-00-102-9687	137	61	64104	26967		64	10
06853	239383	5310-00-411-5248	178	8	27315	27-8100N1930		39	3
09704	24XSP	5360-00-118-6459	162	14	27315	27Q3	2990-00-442-5851	52	8
27315	2401V006	4730-00-436-7682	186	3	27315	2704	2510-00-764-7948	157	10
27315	2402V		2	1	27315	27Q5	2510-00-764-7947	157	7
27315	2403V006		179	1	27315	27T11563D1	2990-00-443-0021	51	12
27315	2406V001		46	19	27315	27U61	2990-00-441-7585	52	1
27315	2406V005		133	14	27315	27Z39		155	8
27315	2408V004		13	9	27315	27Z395	2910-00-442-5841	37	12
27315	2409V004	4730-00-417-1194	137	56	27315	27Z401		35	2
27315	2412V019		166	6	98624	27Z401		35	3
27315	2416V019	4730-00-406-6959	13	7	27315	27Z405D4		156	8
27315	2416V019	4730-00-406-6959	54	18	27315	27Z406D2	9390-00-350-8211	156	6
27315	2416V019	4730-00-406-6959	100	18	27315	27Z406D3	9390-00-350-8215	156	16
27315	2416V023	4730-00-116-9323	209	17	27315	27Z407D1	2510-00-764-7943	157	9
27315	2417V017		129	23	27315	27Z407D2	2510-00-780-4453	157	6
27315	2417V018		2	2	27315	27Z407D3	2510-00-764-7918	157	11
27315	2419V121		13	8	27315	27Z407D4	2510-00-764-7972	157	8
27315	2420V035	4730-00-409-0310	125	13	27315	27Z537	2510-00-881-0900	157	3
27315	2420V134	4730-00-937-0918	166	8	27315	27Z538	2510-00-964-8910	157	2
27315	2423V004		125	21	27315	27Z539		157	1
27315	2423V006	4730-00-160-8549	209	8	27315	27Z541	2510-00-664-8911	157	4
27315	2423V008	4730-00-144-4962	209	18	27315	27Z542	2510-00-864-8912	157	5
27315	2424V004		118	5	64104	27331F		15	15
27315	2426V005		2	3	29510	274090R91	4730-00-957-1104	21	19
27315	2437V013	4730-00-937-0919	166	5	29510	274090R91	4730-00-957-1104	57	12
27315	244T1		179	5	19207	2746816-1		196	2
06853	244140		178	1	19207	2746831-245		165	1
19207	244140		178	5	06853	275107	2530-00-753-0702	117	5
06853	244629	9905-01-018-9849	178	6	06853	275621		128	33
27315	249V002		143A	5	06853	277120	2530-00-794-9164	128	32
27315	25-2100J363		186	6	06853	277227	4820-00-435-7577	131	43
19220	2502DO90		153	12	19207	2775527-11		131	34
19220	2502DO90		154	10	19207	2775527-15		119	8
79150	25032	5330-00-367-4740	41	4	19207	2775527-15		131	33
19220	2504D037		153	8	19207	2775527-16		131	30
19220	2504D037		154	6	27315	2775527-16 IN		121	10
19207	2527366-60		209	30	19207	2775527-4		131	21
72619	26-1131-203	6210-00-054-5466	82	22	06853	278825	4820-00-436-3029	123	6
27315	26-2100-J341		200	8	06853	278850	4730-00-810-3614	137	6
27315	26-8100N1930		39	16	06853	279000	4820-00-436-3033	138	1
12603	26F1	4730-00-010-5422	105	7	06853	279269	4820-00-436-3031	121	15
13445	2611		82	14	13038	28-30-52-1329		109	8
64104	26110		15	20	96139	28WP51-1ACM		83	21
64104	26246		21	14	06853	280479	4820-00-728-7467	124	16
64104	26322		69	11	01276	2807		137	20
79150	26406	5330-00-346-5617	16	.0	06853	280723	2530-00-436-3030	123	22
64104	26530		63	21	64104	28110		81	9
64104	26556	5305-00-008-2083	7	3	06853	281882		128	34
64104	26587		81	11	06853	282005	4310-00-228-0795	136	6
71044	26607		163	1	64104	28204		63	20
64104	26721	5305-00-451-1628	15	13	06853	285069	2530-00-436-3037	135	1
64104	26729		66	7	64101	29215		192	9

NATIONAL STOCK NUMBER AND PART NUMBER INDEX

FSCM PART NUMBER	NATIONAL STOCK NUMBER	FIGURE NO	ITEM NO.	FSCM	PART NUMBER	NATIONAL STOCK NUMBER	FIGURE NO.	ITEM NO.	
06853	282790	189	1	27315	32Z875D25		175	2	
64104	28385	65	1	27315	32Z875D27		175	14	
64104	28456	81	14	27315	32ZP75D28		175	12	
2731S	2867	100	14	27315	32Z875D29		175	16	
27315	287Q1D4	103	12	27315	32Z875D3		175	4	
96139	29WP51	82	2	27315	32Z87503		177	5	
27315	2906PIF1	5340-00-006-4730	153	6	27315	32Z875D31	177	15	
27315	2906P1F1	5340-00-006-4730	154	4	27315	32Z875D32	177	6	
27315	2910P11F1		194	1	27315	32Z875D36	177	14	
27315	2915J72		217	1	27315	32Z875D37	174	5	
27315	2915N20F1	2530-00-436-3159	184	5	27315	32ZS75D40	175	18	
27315	2915N20F1	2530-00-436-3159	185	1	27315	32Z875D5	175	10	
95019	3-2-159	2520-00-615-1443	107	1	27315	32Z875D6	175	15	
72447	3-6-128X		107	3	27315	32Z875D9	175	8	
95019	3-7-39	5365-00-509-9526	107	4	27315	32Z875018	177	8	
78500	3-280428		141	1	27315	32Z875026	175	20	
30780	3-4X1-2FGS	4730-00-143-8937	166	7	27315	32Z900	174	7	
27315	3A1		155	9	27315	32Z901	178	1	
80523	3D1111-1108-212	2990-00-350-9170	47	1	27315	32Z903	177	10	
	216				27315	32Z906	177	2	
11083	3R4825	4820-00-929-5517	122	11	78500	320253971	140	1	
09704	30-5		162	17	78500	3219R2774	140	8	
27315	30Z1-D6		165	5	78500	3219U2777	2530-00-401-8144	141	4
79470	300X5	4730-00-288-8257	183	25	79470	3225X6X4		131	28
70270	300290	2520-00-101-2279	186	4	06853	3226X4		127	25
93784	3029		180	4	78500	3286MI95	2530-00-882-5224	141	22
27315	303M1X12		54	22	79470	3325X6	4730-00-249-9714	187	18
27315	303M1X36		54	20	79470	3350OX4	4730-00-278-4497	97	5
79470	3152X2	4730-00-287-3281	120	3	27315	3360		155	2
79470	3152X2	4730-00-287-3281	121	3	12603	34F-02		105	21
17875	317-10		142	2	79470	3400X2	4730-00-639-9730	34	5
09386	31704	5307-00-691-8687	140	9	27315	35V592		174	10
71177	32	5315-01-214-4820	48	11	27315	351495		54	4
27315	32N137	9905-01-032-4057	174	16	27315	36Z573	4820-00-929-5523	129	39
27315	320166D2		212	11	27315	36Z573	4820-00-929-5523	130	37
27315	32Q166D3		173	3	27315	36Z573	4820-00-929-5523	133	35
27315	320166D5		173	2	27315	3611VO03	5310-00-180-8419	217	22
27315	32Q170		174	11	27315	3611V006		31	8
27315	32Q171		174	13	27315	3611VO10	5310-00-765-2073	193	15
27315	32Q172		174	18	27315	3612V002		48	9
27315	32U586		217	20	27315	3612V003	5310-00-498-7174	162	27
27315	32US93		174	12	27315	3612V004	5310-00-007-9869	159	4
27315	32Z11		39	14	27315	3612V006	5310-00-763-0036	55	11
27315	32Z20		182	23	27315	3612VO06	5310-00-763-0036	217	3
27315	32Z332-D5		172	8	27315	3612VO11	5310-00-044-6275	217	12
27315	32Z712	5355-00-241-0544	193	11	27315	3615V002		55	20
27315	32Z875-D29		177	9	27315	3615V005		87	6
27315	32Z875-D03		177	3	27315	3615V005		217	17
27315	32Z875-D37		177	4	27315	3615V007		95	4
27315	32Z875-D6		177	13	27315	3615V009		13	2
27315	32Z875D1		175	13	27315	3615V009		14	11
27315	32Z875D14		178	1	27315	3615V009		32	9
27315	32Z875D15		174	3	27315	3615V009		37	19
27315	32Z875D16		175	5	27315	3615V009		48	15
27315	32Z875D16		177	11	27315	3615V009		52	11
27315	32Z875D20		175	11	27315	3615V009		53	2
27315	32Z875D21		175	17	27315	3615V009		55	2
27315	32Z875D22		175	7	27315	3615V009		67	7
27315	32Z875D22		177	12	27315	3615V009		86	7
27315	32Z875D24		175	3	27315	3615V009		91	2

NATIONAL STOCK NUMBER AND PART NUMBER INDEX

FSCM PART NUMBER		NATIONAL STOCK NUMBER	FIGURE NO.	ITEM NO.	FSCM PART NUMBER	NATIONAL STOCK NUMBER	FIGURE NO.	ITEM NO.
27315	3615V009		100	10	93784	4029	180	3
27315	3615V009		107A	2	93784	4030A	180	2
27315	3615V009		128	30	77640	403723-AS-2700	143	23
27315	3615V009		132	16	36378	433262	103	17
27315	3615V009		133	44	57733	407010	190	3
27315	3615V009		145	7	57733	408912	192	13
27315	3615V009		158	7	57733	408934	192	12
27315	3615V009		163	2	27315	41P1D114	182	15
27315	3615V009		172	15	64104	41054	57	2
27315	3615V009		184	2	43766	411-34	153	2
27315	3615V009		209	3	43766	411-34	154	3
27315	3615V009		214	30	65282	412321	31	10
27315	3615V009		216	14	64104	41236A	56	18
27315	3615VO10		31	19	64104	41936W	36	12
27315	3615V011	5310-00-765-2079	52	3	64104	41936X	36	6
27315	3615V011	5310-00-765-2079	54	3	27315	44P1D118	182	25
27315	3615V011	5310-00-765-2079	55	13	27315	44P1D120	182	27
27315	3615V011	5310-00-765-2079	146	7	27315	44P1D30	183	23
27315	3615V011	5310-00-765-2079	193	2	27315	44P1D36	183	29
27315	3615V011	5310-00-765-2079	198	11	27315	44P1D46	183	14
27315	3615V011	5310-00-765-2079	204	30	27315	44P1D65	183	21
27315	3615V011	5310-00-765-2079	217	14	27315	44P1D66	183	11
27315	3615V013	5310-00-294-9891	35	12	27315	44P1D67	183	27
27315	3615V013	5310-00-294-9891	37	16	27315	44P1D72	182	13
27315	3615V013	5310-00-294-9891	86	4	27315	44P1D72	183	23
27315	3615VO15		54	15	27315	44P1D90	182	8
27315	3615VO15		143A	10	27315	44P183D10	182	17
27315	3615VO15		151	3	27315	44P183D14	209	19
27315	3615V15		161	23	27315	44P195D2	166	9
27315	3615V017	5310-00-765-2078	147	3	95789	44Z1D10	23	7
27315	3615V017	5310-00-765-2078	196	3	27315	44Z1049D1	182	5
27315	3615V502		121	4	27315	44Z1049D1	183	13
27315	3615V502		193	10	27315	44Z1049D2	183	8
27315	3616V003	5310-00-760-7515	174	2	27315	44Z1049D3	182	11
57733	363T	5930-00-919-3292	97	7	27315	44Z1049D4	182	30
27315	3632V006	5310-00-119-7582	214	3	27315	44Z10S1051D36	34	9
27315	3632V006	5310-00-119-7582	215	3	27315	44Z1055D1	46	9
27315	3632V006	5310-00-119-7582	216	10	27315	44Z1055D2	34	1
57733	364AK	5930-00-472-7193	97	1	27315	44Z1091-D1-	115	18
27315	38U628		174	14	27315	44Z1091D2	168	1
27315	38Z208	3810-00-436-3157	203	15	27315	44Z1118D4	172	7
27315	38Z208	3810-00-436-3157	204	5	27315	44Z187D8	127	7
81343	4-2 040102B	4730-00-540-2612	105	22	27315	44Z187D8	131	38
81343	4-2 040102B	4730-00-540-2612	209	14	27315	44Z202D4	182	9
12603	4E-03		105	12	27315	44Z202D4	182	14
60703	4WF9		171	1	27315	44Z202D4	182	16
24522	400EXE24VDC	4810-00-930-0360	105	24	27315	44Z202D4	182	26
09605	4003	5330-00-290-1018	180	5	27315	44Z202D4	182	28
93784	4004		180	6	27315	44Z202D4	183	12
93784	4005		180	7	27315	44Z202D4	183	15
93784	4006		180	9	27315	44Z202D4	183	22
93784	4007		180	10	27315	44Z202D4	183	24
93784	4008		180	15	27315	44Z202D4	183	28
93784	4009		180	12	27315	44Z206D4	119	3
93784	4010		180	13	27315	44Z206D4	125	9
93784	4011		180	11	27315	44Z210D1	46	7
93784	4012		180	14	27315	44Z257D2	114	6
93784	4013		180	8	27315	44Z257D2	124	10
13548	402-22		90	1	27315	44Z258D3	119	13
77640	402265		85	6	27315	44Z259D6	85	8

NATIONAL STOCK NUMBER AND PART NUMBER INDEX

FSCM PART NUMBER	NATIONAL STOCK NUMBER	FIGURE NO	ITEM NO.	FSCM PART NUMBER	NATIONAL STOCK NUMBER	FIGURE NO.	ITEM NO.
27315	44Z3D48	191	2	76700	51163		
27315	44Z3D48	181	4	98624	515	5330-00-443-6074	35
27315	442590-D9	34	8	7733	515		98
27315	44Z591-D10	137	49	27315	517H286		214
64104	44124A	16	13	81646	5208		1
64104	44125B	16	8	81646	5212	4730-00-473-6773	54
54104	44142	5360-00-350-6316	16	3	81646	5212	4730-00-473-6773
77640	442062-33	143A	11	81646	5212	4730-00-473-6773	172
27315	4421057D2	172	1	78500	52400	3110-00-100-3621	140
64104	44504	5365-00-534-6171	17	6	78500	52637	3110-00-100-0595
27315	446700E192	190	2	75175	529-1344	6220-00-963-0309	95
57733	446900-1H134	6680-00-806-7229	191	1	76700	53017	2940-01-199-4223
24617	451063	5310-00-045-1063	42	19	19207	5329330	5330-00-291-7454
16764	453465		79	3	76700	53506	5340-00-196-4587
16764	453465		79	20	76700	53507	
16764	453699	5305-00-285-5285	77	2	70040	5592050	
16764	453699	5305-00-285-5285	80	3	70040	5594307	
16764	454429		76	52	27315	56Z210	
16764	454429		79	4	27315	56Z217	2540-00-401-8337
19207	454783	5305-00-285-5296	105	13	27315	56Z237	
01236	460E7341		82	9	00624	5600-12-12	
22038	460162		63	4	01276	5600-4-4S	4730-00-068-6553
77640	465573	2590-00-933-3406	143A	3	01276	56004-4S	4730-00-068-6553
30327	468-F 1/2 X 3/8	4730-01-081-5544	129	42	99879	5600-6-6	
30327	468-F 1/2 X 3/8	4730-01-081-5544	130	28	59875	5601-6-6S	4730-00-939-5533
30327	468-F 1/2 X 3/8	4730-01-081-5544	169	2	76700	56014	
30327	469F518X314		166	12	01276	5659-6	5340-00-071-3830
27315	47200	4820-00-637-2576	208	3	19220	5685	3810-00-637-2784
64104	47593		81	2	19207	5702557	2910-00-886-9539
77640	477113		143	2	76700	57119	
72619	47901		82	6	78500	572	3110-00-100-0329
06848	479012		30	7	76700	57597	
14894	479130	2910-01-177-8571	30	9	19207	583946	
06848	479135		30	6	76700	58526	5330-00-058-6634
72850	479136	5330-00-763-9322	30	8	81646	5912	4730-00-589-3502
06848	479237		39	13	81646	5912	4730-00-589-3502
00624	479301-4-65		118	8	81646	5912	4730-00-589-3502
09704	48U2	2540-00-997-2350	162	1	81646	5915	5340-00-446-1331
27315	48Z23	2540-00-438-1540	162	2	81645	5915	5340-00-446-1331
27315	48Z24	2540-00-438-1541	162	29	78500	592A	3110-00-142-4390
27315	48Z25		162	16	81646	592A	4730-00-585-7987
27315	48Z27		162	8	73331	5950198	6220-00-403-8423
27315	48Z31		162	24	78500	598A	3110-00-227-3719
77640	480862	2540-00-488-9358	85	2	71177	6	5340-01-184-7613
54104	48604A	5330-00-628-3028	16	11	72447	6-16-63	5330-00-736-5850
54104	46891	2805-00-371-5785	22	4	72447	6-16-63	5330-00-736-5850
54104	48934A		66	1	13038	6-2-769	
27315	49Z162	2540-00-436-3136	168	20	13038	6-2-769	
27315	49Z163	2930-00-443-4806	62	1	13038	6-28-137	
95019	5-15-43	5310-01-081-5464	108	10	13038	6-28-147	
95019	5-15-43	5310-01-081-5464	109	12	13038	6-28-227	
12603	SK-106		105	18	95019	6-3-1461X	
27315	5T1586	3120-00-425-8186	214	24	95019	6-3-1481X	3010-01-070-6682
27315	5T1586	3120-00-425-8186	214	39	13038	6-40-171	
27315	ST1586	3120-00-425-8186	215	15	95019	6-40-51	2010-00-937-6856
27315	5T1586	3210-00-425-8186	216	17	13038	6-5-188X	
27315	ST1586	3120-00-425-8186	216	35	13038	6-5-188X	
97271	500168-2	4730-00-906-0982	108	8	13038	6-5-188X	
13445	50045	5930-00-401-7522	83	17	13038	6-5-188X	
57733	507AH		35	5	13038	6-60-52-3810X	

NATIONAL STOCK NUMBER AND PART NUMBER INDEX

FSCM PART NUMBER	NATIONAL STOCK NUMBER	FIGURE NO	ITEM NO.	FSCM PART NUMBER	NATIONAL STOCK NUMBER	FIGURE NO.	ITEM NO.	
13038	6-60-52-4610X	109	8	09704	7-48	5305-00-003-9236	162 30	
13038	6-60-54-0921X	108	13	09704	7-57	5310-00-823-6288	162 11	
72447	6-73-1227	5306-00-428-1016	107A	3	09704	7-7	5305-00-008-2102	162 12
72447	6-73-210	5306-00-529-1320	108	5	95019	7-73-219	5306-00-207-5736	166 3
72447	6-73-210	5306-00-529-1320	108	15	09704	7-8	5310-00-004-5050	162 10
72447	6-73-210	5306-00-529-1320	109	7	27315	7-8100J405		172 3
72447	6-73-210	5306-00-529-1320	109	16	09704	7-93	5310-00-890-4684	162 7
96900	6M590725-32	67	4	06853	7004-28			133 65
08806	6S6	6240-00-655-2431	82	7	06853	7007-65	2530-00-427-3397	137 1
27315	6T2167	48	10	06853	7012-10		4820-00-436-3032	119 14
27315	6Z451	155	30	06853	7012-12			188 4
27315	6Z453	2540-01-167-9274	155	18	06853	7022-02	2530-00-844-2527	118 12
01364	60OE7773	6210-00-232-8166	83	5	06853	7023-02	4820-00-411-5456	128 18
77915	61-621	2530-00-116-9835	143A	2	06853	7023-02	4820-00-411-5456	133 19
06853	610RN	187	17	06853	7023-02		4820-00-411-5456	137 77
46522	61321G1	6105-00-512-9225	167	6	79470	705	4820-00-626-0313	179 4
98343	62045-1	116	6	19207	7056636			102 29
98343	62045-12	116	2	27315	706B61			216 34
98343	62045-14	116	3	09704	707049	3810-00-410-0109		162 23
98343	62045-15	116	1	30327	71146			128 7
98343	62045-16	116	13	30327	71146			130 12
98343	62045-17	116	9	30327	71147			128 9
98343	62045-18	116	10	30327	71147			130 14
98343	62045-2	116	4	30327	71148			128 8
98343	62045-3	116	12	30327	71148			130 13
98343	62045-4	116	8	78500	71450	3110-00-100-3655		140 6
98343	62045-9	116	5	84971	716			32 15
27315	62449	155	1	78500	71750	3110-00-100-0614		140 4
76700	62579	14	8	27315	72-8100J0561	4720-00-195-5936		1 4
64104	63043B	192	14	64104	72099			20 4
64104	63347	5330-00-253-1092	19	2	64104	73016-B	4730-00-413-3836	36 5
64104	63347	5330-00-253-1092	21	10	64104	73016-B	4730-00-413-3836	36 11
64104	63737F	192	10	64104	73016C			38 6
27315	6454476	191	3	64104	73016D	4730-00-288-9385		45 5
25282	649290	6220-00-402-7317	89	1	64104	73017-B	4730-00-540-2612	136 5
64104	65197	9	6	64104	73062	2930-00-363-1699		36 2
64104	65197	9	16	64104	73062	2930-00-363-1699		36 8
64104	65197	15	4	64104	73062	2930-00-363-1699		45 2
64104	65198	4730-00-595-3305	15	1	64104	73062	2930-00-363-1699	45 8
64104	65199	4730-00-277-9166	9	7	64104	73173B		3 3
27315	67-8100J0561	172	4	19207	7323200	2520-00-709-9678		192 7
95535	67022	4720-00-358-4009	105	23	24161	7327-14	4730-00-450-6651	172 6
76700	67175	14	4	24161	7327-14	4730-00-450-6651		172 12
09704	6732-12	162	15	19207	7350900	4730-00-278-2701		125 14
79470	68X4	4730-00-278-4357	46	10	19207	7358187	5935-00-810-9229	102 28
74706	68X4	4730-00-278-4357	126	7	19207	7378124	5310-00-873-6947	3 5
79470	6820	4820-00-174-0315	186	7	19207	7378124	5310-00-873-6947	21 17
79470	69X4	4730-00-287-1766	46	18	19207	7378124	5310-00-873-6947	57 10
79470	69X4	4730-00-287-1766	126	9	64104	73818A	5330-00-173-3610	17 3
79470	69X6A(6X2)	39	15	64104	73953U			48 6
79470	69X6A(6X2)	127	24	64104	74237A			56 4
64104	69466	5905-00-454-3250	84	6	64104	74337		42 2
09704	7-1	162	4	64104	74609			57 9
09704	7-11	5315-00-007-6106	162	20	64104	74609		57 21
09704	7-113	5310-00-890-4693	162	9	64104	74722	2930-00-751-9099	21 21
09704	7-120	5315-00-007-6080	162	18	80201	74768	5330-00-064-0368	140 3
09704	7-17	162	3	64104	74979B			192 8
09704	7-18	5305-00-498-7135	162	5	60703	75172	5310-00-411-5261	171 18
09704	7-2	162	6	60703	75175-2J			171 19
09704	7-28	5360-00-409-5181	162	21	24161	76W2 ½	4720-01-098-2120	58 3

NATIONAL STOCK NUMBER AND PART NUMBER INDEX

FSCM PART NUMBER		NATIONAL STOCK NUMBER	FIGURE NO	ITEM NO.	FSCM PART NUMBER	NATIONAL STOCK NUMBER	FIGURE NO.	ITEM NO.	
08885	7613T		142	1	64104	80571B	41	6	
71995	76423C	5330-01-148-1094	4	6	27315	806N44	2530-00-198-5669	143	36
64104	76430	5330-00-367-4739	21	1	27315	806T227	2540-00-401-8336	50	18
66404	76432	5330-00-367-4734	22	2	4104	80755	2805-00-308-7622	48	4
64104	76454	2805-00-176-6515	21	16	27315	8100J1843-1		155	3
64104	76460	5330-00-367-4747	61	3	27315	8100N06152-1		103	1
64104	76483U		45	6	64104	810532		64	3
64104	76562		12	14	27315	814T19		30	1
64104	76709	5330-00-367-4721	15	6	12793	816-19	4730-00-725-0537	15	7
64104	76830	3120-00-386-2453	41	9	12793	816-19	4730-00-725-0537	57	26
64104	7687A		42	5	27315	816N131		145	8
64104	76916	5330-00-367-4723	57	33	27315	816P3378		147	1
19207	7720490	5935-00-368-4857	101	18	27315	816P413		92	8
19207	7720495		103	7	27315	816P416		143A	7
19207	7731428	5935-00-773-1428	102	16	27315	816P434		164	4
19207	7731428	5935-00-773-1428	102	26	27315	816T780		32	8
64104	78206E		15	2	27315	816T821		43	2
64104	78212K		57	18	27315	816TS42		158	2
64104	78265	5310-00-262-8353	57	31	27315	816T843		50	7
64104	78282C		8	16	27315	8168700		172	19
64104	78282E		56	17	27315	817T3	5360-00-224-9915	50	6
64104	782838	4730-01-118-1573	16	5	27315	818T28		50	5
64104	78314		38	8	27315	818T371		145	3
64104	78492E		22	1	27315	818T377		50	12
64104	78755		41	12	60703	81848-72	4720-00-195-5927	171	13
60703	78778-10C		171	17	60703	81848-8-3-4	4720-00-195-5926	171	5
27315	79-8100J0561		105	5	27315	819T58	5315-00-242-8092	148	3
27315	79QSD4	2590-00-405-7489	101	23	27315	820P120D126		50	14
27315	79Q5D5	2590-00-405-7476	101	5	27315	820P311-04		124	5
2731S	79U60	2590-00-405-7490	101	7	2731S	820P311D1		39	12
27315	79U63		103	2	27315	820P311DI		131	42
27315	79Z1132	5930-00-453-8684	97	1	27315	820P311D10	4720-00-442-9846	117	4
27315	79Z1515		125	22	27315	820P311D10	4720-00-442-9846	120	1
27315	79Z1532		84	11	27315	820P311D10	4720-00-442-9846	124	3
27315	79Z1576		102	25	27315	820P311D10	4720-00-442-9846	125	16
27315	79Z1591D7	2590-00-403-5521	101	4	27315	820P311D10	4720-00-442-9846	132	14
27315	79Z1592	2590-01-202-9312	101	13	27315	820P311D10-1		169	14
27315	79Z1597D1	6140-00-832-0441	100	17	27315	820P311D11	4720-00-407-0494	114	9
27315	79Z1597D2	6140-00-832-0440	100	1	27315	820P311D4	4720-00-442-9839	46	13
27315	79Z1597D3	6150-00-832-0439	100	15	27315	820P311D4	4720-00-442-9839	117	2
27315	79Z1597D3	6150-00-832-0439	103	16	27315	820P311D4	4720-00-442-9839	118	1
27315	79Z1597D4		103	15	27315	820P311DS		124	13
27315	79Z1597D5		103	14	27315	820P311D6	4720-00-453-5328	129	21
27315	79Z1617		102	15	27315	820P311D6	4720-00-453-5328	132	22
27315	79Z1618		102	8	27315	820P311D7	4720-00-417-1132	119	1
27315	79Z1620		103	9	27315	820P311D8	4720-00-177-6024	119	9
27315	7905D1		101	21	27315	820P311D8		121	12
27315	7905D2		101	25	27315	820P311D8	4720-00-177-6024	122	10
27315	7905D3		101	11	06853	820P311D9	4720-00-177-6024	132	4
19207	7986090		167	21	27315	820P312D1	4720-00-443-4752	118	7
19207	7986351		167	19	27315	820P312D2	4720-00-406-6956	118	6
12603	8H8	4720-00-203-6527	105	8	27315	820P315		50	17
27315	8P240C1		200	33	27315	820P316D1		13	10
27315	8T97C3	4030-00-443-2067	200	34	27315	820P316D2	4720-00-443-4749	13	5
27315	8Z250	3940-00-404-1506	199	1	27315	820T140		54	11
27315	80Z217		166	23	27315	820T142		55	12
27315	80Z217		172	23	27315	820T427D1		161	22
64104	804158	5340-00-246-6008	41	15	27315	820T427D2	5365-00-465-6125	161	21
64104	80415B	5340-00-246-6008	41	20	27315	820T431		37	2
64104	80569C		41	8	27315	820T435		188	1

NATIONAL STOCK NUMBER AND PART NUMBER INDEX

FSCM PART NUMBER		NATIONAL STOCK NUMBER	FIGURE NO.	ITEM NO.	FSCM PART NUMBER	NATIONAL STOCK NUMBER	FIGURE NO.	ITEM NO.
27315	820T436D1	4720-00-177-5987	32	7	64104	85428B	5330-00-724-8106	15 9
27315	820T445D1		46	11	70040	854347	2910-00-652-4446	43 6
27315	820T468		55	16	70040	854361	5330-00-560-1945	29 4
27315	820T59	5330-00-235-5714	209	11	70040	854390	5330-00-895-3253	43 5
27315	827J103		161	4	70040	854914		29 2
77315	827J107F1D1		158	9	70040	854915		43 4
27315	827J107F1D2	2510-00-405-7509	158	1	64104	85745A		62 3
27315	827N36ZD1		37	1	64104	85745A		63 17
27315	827N368		83	4	81321	8602	4730-00-278-3441	64 6
27315	827N372		161	17	19207	8712400	2920-00-933-3728	114 4
27315	827N373D1		161	9	19207	8720011		167 20
27315	827N373D2		161	14	19207	8720106		167 22
27315	827N506		155	10	19207	8720107		167 17
27315	827N507		155	28	19207	8720112		167 7
27315	827P456		32	2	19207	8720113		167 13
27315	827P457		160	5	19207	8720114		167 12
27315	827P459		163	4	19207	8720116		167 9
27315	827P469		161	1	19207	8720118		167 14
27315	827P515		55	21	60703	87223-1	4730-00-406-6957	171 22
27315	827P517		55	18	60703	87883	2540-00-401-8338	171 6
27315	827T340		161	6	27315	879T48	3810-00-412-4033	165 2
27315	827T346		121	1	43334	89603	3110-00-156-3500	66 10
27315	827T358		143A	8	60703	86965-13		171 14
27315	829N204F1	2510-01-168-2008	146	1	27315	89Z279		83 7
27315	829N205		146	2	27315	89Z308	6680-00-479-3424	190 4
27315	829P245		161	3	60703	89073E		171 8
27315	829T148D13		55	5		68703	89074J	171 7
27315	829T217		146	5	60703	89075-8	4820-00-401-8142	171 4
27315	929T221		55	9	60703	89079-17	2540-00-223-6833	171 10
27315	829206F1		148	1	60703	89096-16J	5305-00-465-6626	171 9
27315	832N31	2540-00-405-7520	160	4	73331	899685	6220-00-678-9046	94 1
27315	832P100		158	5	27315	9-829N206		148 4
27315	832P105	2510-00-409-0712	160	2	01276	900729-11	5340-00-779-4023	13 6
27315	832P106	2510-00-409-0718	160	1	03924	900729-6		171 3
27315	8321107		17	11	00624	900729-8	5340-00-413-0070	1 7
27315	832P99		161	13	24617	903206	3110-00-554-3197	64 4
27315	832T114D4		32	1	27315	908P39F40		200 31
27315	832T128		129	17	66640	9112001	4730-00-018-9566	184A 15
27315	832T128		132	1	66640	9112001	4730-00-018-9566	185 16
27315	832T128		137	51	27315	919T117F5		203 23
27315	832T149		147	2	98343	920		115 9
27315	832T172	5340-00-195-2913	52	10	98343	920-2		116 11
27315	832T173D3		52	4	98343	920-6		116 14
27315	832T35D6	5340-00-422-0585	37	14	98343	920-7		116 7
19207	8338650		102	18	27315	927J42F1		159 1
19207	8380647		167	3	72582	9432245	4730-00-014-3343	42 17
27462	8502957	2805-00-371-5781	16	12	13445	956-4704	2920-00-134-7716	83 14
64104	85072		41	22	43334	95932	3110-00-108-8004	214 37
64104	85154		21	20	43334	95932	3110-00-109-8004	215 13
24161	8518		32	17	43334	95932	3110-00-108-8004	216 20
70040	854253	2910-00-374-3580	43	7	27315	9646		100 6
70040	854254		43	8	01857	96962	6220-00-061-3487	95 2
64104	85428B	5330-00-724-8106	7	9	64104	979-92	5330-00-610-5972	56 KIT
64104	85428B	5330-00-724-8106	9	3	78500	980		141 15

By Order of the Secretary of the Army:

JOHN A. WICKHAM, JR.
General, United States Army
Chief of Staff

Official:

DONALD J. DELANDRO
Brigadier General, United States Army
The Adjutant General

Distribution:

To be distributed in accordance with DA Form 12-25B, Organizational Maintenance requirement for Crane-Shovel
Wheeled or Truck, 20 Ton.

*U.S. GOVERNMENT PRINTING OFFICE: 1985-554-019/20124

RECOMMENDED CHANGES TO EQUIPMENT TECHNICAL PUBLICATIONS



THEN... JOT DOWN THE DOPE ABOUT IT ON THIS FORM, CAREFULLY TEAR IT OUT, FOLD IT AND DROP IT IN THE MAIL!

SOMETHING WRONG WITH THIS PUBLICATION?

FROM: (PRINT YOUR UNIT'S COMPLETE ADDRESS)

DATE SENT

PUBLICATION NUMBER

TM 11-5825-270-10

PUBLICATION DATE

23 Jul 81

PUBLICATION TITLE

Radio Frequency R-2176/FRN

BE EXACT... PIN-POINT WHERE IT IS

PAGE NO.

PARA-GRAPH

FIGURE NO.

TABLE NO.

IN THIS SPACE TELL WHAT IS WRONG AND WHAT SHOULD BE DONE ABOUT IT:

TEAR ALONG PERFORATED LINE

PRINTED NAME, GRADE OR TITLE, AND TELEPHONE NUMBER

SIGN HERE:

DA FORM 2028-2
JUL 79

PREVIOUS EDITIONS ARE OBSOLETE.

P.S.—IF YOUR OUTFIT WANTS TO KNOW ABOUT YOUR RECOMMENDATION MAKE A CARBON COPY OF THIS AND GIVE IT TO YOUR HEADQUARTERS.

